"All the News That's Fit to Print."

The New York Times.

THE WEATHER
Fair today; fair, warmer tomorrow; gentle to moderate northeast to southeast winds.
☞ For full weather report see page 14.

VOL. LXIV...NO. 20,705. NEW YORK, FRIDAY, OCTOBER 2, 1914.—EIGHTEEN PAGES. ONE CENT In Greater New York, Jersey City and Newark. Elsewhere TWO CENTS.

MEXICAN CHIEFS DRAW UP A TRUCE

Convention at Which All Factions Will Be Represented Is Called for Oct. 5-10.

CARRANZA MEN AT CAPITAL

Transact Routine Business, but Take No Action on Disputed Points.

SPLIT IN NORTH DIVISION

Several Generals Leave Villa for Carranza—Battle at Durango Reported.

AGUASCALIENTES, Oct. 1.—Definite agreement to cease all troop movements immediately and to call the greatest possible number of Constitutionalist Chiefs together here on Oct. 5 preparatory to a general convention on Oct. 10, was reached yesterday at the first conference between Villa and the Carranza Peace Commissioners.

The purpose of the convention on Oct. 10 is to interchange ideas about settling the Carranza-Villa dispute and re-establishing order throughout the republic.

The first conference was held at Zacatecas. The following commission from Mexico City left here yesterday to participate in it:

Gens. Obregon, Iturbe, Santos Coy, Hay, Salcedo, Garcia, Aragon, Trujillo, and Cess. They conferred with Gens. Villa, Aguirre, Robles, Benavides, Natera, Banquelos, Dominguez, Triana, and Eulalio Guitierez.

From information available here it appears that the call for a general convention is for all Constitutionalist Chiefs who can reach the city by Oct. 10. Furthermore it would seem that enough of them are expected to be here by Oct. 5 to begin at least informal conferences by that time.

EL PASO, Oct. 1.—Luis Aguirre Benavides, secretary to Gen. Villa, under date of Sept. 30 telegraphed The Associated Press that an armistice had been declared through Mexico, with Aguascalientes as a neutral zone. He stated, also, that elections would be held, according to the first agreement, from Oct. 5 to 10.

These points had been agreed on, he said, at a preliminary conference at Aguascalientes, after which Gen. Villa's party left for Aguascalientes to confer with Gen. Obregon and other Carranza leaders. Villa was met at Zacatecas by a commission headed by Gen. Euardo Hay. Benavides said that the first meeting had aroused great optimism for a happy outcome of the conferences.

Further definite reports of divisions in Villa's army reached the border today from both official and impartial sources. The report that Gen. Monclovic Herrera, with his entire brigade, had revolted against Villa's authority was confirmed. It also was reported that the Arrieta brothers, leaders in Durango, had revolted to the Carranza side and that Villa's leader, Tomas Urbina, had taken Durango City, after a battle.

Herrera and his troops are intrenched at Parral, in the southwestern extremity of Chihuahua State. This district contains large American-owned mines. It was reported from Chihuahua that Gen. Herrera announced allegiance to Carranza when Villa officials had imprisoned his brother Luis and their father, José de la Luz Herrera, who were at Chihuahua City.

These internal disorders in Villa territory, it was admitted today, had occasioned suspension of all outgoing traffic on the Mexican Central Railroad so as to prevent the news reaching the border.

Rafael E. Musquis, the Carranza Consul General on the border, announced here today that he had received definite information that scores of officers of the old Federal army were preparing to join Villa. Musquiz said that three shiploads of Federal officers and soldiers from Vera Cruz arrived yesterday at Galveston.

CARRANZA LEADERS MEET.

Take No Action on the Convention Proposed by Villa.

Special Cable to THE NEW YORK TIMES.

MEXICO CITY, Oct. 1.—Proceedings this afternoon at the session of the convention of Constitutionalist Generals and Governors were purely of a routine character. First Chief Carranza went to the Chamber of Deputies, where the session was held, and remained half an hour. As soon as the meeting was called to order Carranza retired.

At the session Gen. Ignacio L. Pesquira, presided, supported by Gen. Alvaro Obregon and Jesús DaVilla Sanches. Gen. Eduardo Hay and Luis Cabrera were appointed secretaries. The session took up the matter of credentials. Gens. Ramon Iturbe, Luis Caballero, and Jun Dosal being appointed a committee to revise and report thereon. When this appointment was made the meeting adjourned until tomorrow afternoon at 3 o'clock, when the credentials will be reported upon. If the credentials are in order, the number of delegates will approximate eighty.

Contrary to expectations the question of postponing further sessions and resuming them on Oct. 5 at Aguascalientes did not come up and apparently the convention inaugurated in this city today will proceed as originally proposed. It is understood that Zapata has expressed willingness to be represented at the convention at Aguascalientes.

TROOPS ADVANCE ON NACO.

Maytorena's Indians Drive in the Outposts of Hill's Army.

NACO, Sonora, Oct. 1.—Gen. Hill's outposts were driven in today by the Yaqui Indians of Gov. Maytorena's forces, advancing from west of the town and near the American line.

Hill's forces were defeated near Santa

Continued on Page 6.

GREAT BRITAIN DENIES CRISIS WITH TURKEY

Says Report of Acute Friction Over English Warship Stations Is "Not Authorized."

LONDON, Oct. 1.—The Foreign Office issued a statement tonight saying that the report published here today asserting that the situation between Turkey and Great Britain and her allies was critical, was not authorized and did not represent the views of the Government.

It was The London Daily Telegraph which evoked the statement from the Government. It said: "It is understood that the Sublime Porte intends to make demands with which it will be quite impossible for the British Government to comply in respect of the station of certain British ships of war. If this proves to be the case, it will mean that the ascendency of Enver Pasha at Constantinople will involve Turkey in irretrievable ruin."

The Telegraph, in addition, said that there were many indications of the Turkish policy, such as the Ottoman Government's ambiguous conduct in relation to the German cruisers Goeben and Breslau, the invitation to German officers to go to Constantinople, the mobilization of Turkish troops in Syria, and the closing of the Dardanelles, and added:

"If Turkey chooses war, let her clearly understand that it will mean the end not merely of Turkey in Europe but of Turkey in Asia, and that the allied powers will exact the fullest retribution."

A dispatch from Constantinople to the Havas Agency says that the newspapers explain that the closing of the Dardanelles is due to the fact that English and French cruisers are steaming about the mouth of the Dardanelles and examining merchant steamships. It is asserted that the strait will remain closed until the allied fleets depart.

PETROGRAD, Oct. 1, (Dispatch to The London Daily News.)—The Rech is informed from Constantinople via Odessa that quarrels have broken out between the German officers trying to reorganize Turkey's army and the Turkish authorities.

The Germans complained of idleness, lack of discipline, and disorganisation of the war service. Thereupon many Turkish chiefs of departments, including those of commissariat and road maintenance, refused to co-operate with the Germans.

RUSSIAN FORTS FOIL INVASION FROM SEA

Drive Off Transports and Escorting Warships Which Seek to Land Troops at Windau.

PARIS, Oct. 1.—A Petrograd special to the Havas Agency, dated Sept. 30, says:

"The details of the naval engagement which occurred Sept. 24 off the coast at Windau, a Russian seaport in Courland on the Baltic, have been made public.

"It appears that a German squadron, comprising forty ships of all classes, appeared off the harbor and were prevented from landing forces by the heavy fire from the forts. One officer and two sailors were killed and three more were drowned.

"The ships withdrew, but on the day following two cruisers returned, opened fire, and destroyed the lighthouse. They killed a civilian and a number of soldiers, but were driven off again by the fire from the forts."

Special Cable to THE NEW YORK TIMES.

PETROGRAD, Sept. 30, (Dispatch to The London Morning Post.)—The Germans continue to attempt the passage of the Niemen, but so far without success.

It is obvious that their forces are continuing to increase on this front, for the last attack covered ground from Ossowitz to Simno, a distance as the crow flies of seventy-four miles. The Russians, it should be noted, are meeting the German forces west of the line of the Niemen, that is, with the river at their backs. If the German pressure should become too great there is still in reserve a strong defense from behind the Niemen, which should delay the Germans another week or two. Until they succeed in forcing the passage of the Niemen the Germans can hardly risk attempting any descent on the Baltic coast between Memel and Windau, the only stretch of Russian coast line that offers any chance for such an operation.

German ships are showing considerable activity along this stretch of coast line. On Sept. 23 and 24 flotillas of small gunboats, with an occasional cruiser, approached the coast and boats were lowered to take soundings. On the second occasion no fewer than thirty-eight ships appeared off the coast, seven of which were obviously transports. It is quite possible that these movements were merely for theatrical effect or undertaken to prevent Germany's new navy getting rusty from inaction. In any case, Germany appears anxious to impress upon Russia that a descent may be attempted in combination with the forces now trying to obtain passage of the Niemen.

BOURTSEFF SET FREE.

Russian Exile Was Arrested on Returning to Offer His Services.

PETROGRAD, Oct. 1, (Dispatch to The London Daily News.)—The Novoe Vremya announces that Vladimir Bourtseff, the well-known revolutionary who was arrested on arriving in Russia to serve at the front, has been released by order of the authorities.

Before the trademark "WATERMAN'S IDEAL" is stamped on a fountain pen it must measure up to 6 more exacting tests than any writing implement in active everyday service ever has to undergo.—Advt.

ANTWERP FORTS HOLD THEIR OWN

German Batteries Which Ventured Too Close Reported Destroyed by Their Fire.

THEIR LOSSES PUT AT 8,000

In Attacks on Fort Wavre-St. Catharine Alone—Shells Wreck Nearby Town.

DEFENSES SUFFER LITTLE

Attacks on the Line at Termonde Have Fallen Off to Long Distance Cannonading.

LONDON, Friday, Oct. 2.—An official statement issued at Antwerp and sent by the correspondent of the Exchange Telegraph Company says:

"There has been a fierce artillery duel all day (Thursday). Some of the German batteries which ventured too close to the forts were demolished. The enemy moved in the direction of Wavre-St. Catharine, but were stopped by darkness."

A dispatch from Antwerp timed 10 o'clock Thursday night says:

"The German attacks on Antwerp continue. Last night the inhabitants of Antwerp were startled by the uninterrupted thundering of guns. The Belgians responded from Forts Breendonck and Waelhem. The Germans tried in vain to damage the forts with their heavy guns.

"Shells fell in the village of Villebroeck, demolishing the Town Hall and a mill. Nearly all the southern forts were active in inflicting heavy losses on the Germans. It is reported that the Germans lost 8,000 killed at Fort Wavre-St. Catharine.

Special Cable to THE NEW YORK TIMES.

ANTWERP, Oct. 1, (Dispatch to The London Daily Mail.)—The sound of the forts' gunfire was heard in Antwerp all night. It is reported that their fire has compelled the Germans to change the positions of their batteries several times.

The forts of Wavre-St. Catherine stopped firing yesterday afternoon, and the Germans thought that the silence was caused by their own bombardment. They sent infantry with field artillery to the attack, but these were received by fire from the fort, and only a few escaped. The Belgians then made a sortie and captured several guns.

King Albert is constantly seen in the danger zone. It is stated, though I cannot obtain confirmation, that yesterday he ascended in a captive balloon to survey the operations. The balloon was shot at by the enemy, but the shells fell short by a thousand yards.

In attacking the gap between Lièzele and Breendonck forts the Germans made their first acquaintance with surprise defense works, numbers of them being killed by touching charged barbed wire entanglements.

LONDON, Oct. 1.—An official communication issued at Antwerp, according to a dispatch to Reuter's Telegram Company, says:

"The German artillery during the day (Wednesday) continued the bombardment of the first line of forts on the south. Our works suffered little, and we are still in condition to make effective resistance.

"Between the Semme River and Reeth no movement of the enemy's infantry has occurred. In the circle from the Scheldt to the Senne daring and violent German attacks have been repelled by the Belgians, who were well supported by their artillery. The German losses were proportionate to the temerity of their attacks.

"In the direction of Termonde the offensive movement was of no great importance, consisting of a long-distance cannonade which had no appreciable effect on the detachments of our troops guarding the approaches to the town. Between the Rivers Dendre and Scheldt there is no notable change.

"In short, the German bombardment has produced no results commensurate with its violence. The morale of our troops remains excellent and their coolness is admirable as proved by the successful resistance of all German infantry attacks."

AMSTERDAM, Oct. 1.—(Via London) A dispatch to The Handelsblad from Maastricht says that the Germans in the Belgian province of Liège have issued a proclamation directing that no Belgians between the ages of 20 and 45 years who are liable for military service, shall cross into Holland. The correspondent says that the Germans are arresting and sending into Germany all the Belgians in this category whom they can find. Many, however, have eluded capture and arrived at Maastricht.

WASHINGTON, Oct. 1.—The following dispatch from the Belgian Minister of Foreign Affairs was made public at the Belgian Legation here late today:

"Forts south and southeast of Antwerp have been violently bombarded since the 27th by heaviest artillery which persists energetically. Attack takes place against Forts Waelham, Wavre-St. Catharine and Lierre. On the southwest, attack of German troops against Willebroeck repulsed."

HUGE GUNS AT ANTWERP.

German Attacking Forts with 8.3mm Said to be of 42 Centimeters.

Special Cable to THE NEW YORK TIMES.

LONDON, Oct. 1.—An Antwerp corre-

Continued on Page 2.

CHAS. E. MATTHEWS, THE DESK MAN, Now at E. 34th St. Complete Office Outfitter.—Advt.

GERMANS FIGHT DESPERATELY TO HOLD LINES; BERLIN REPORTS CHECK TO FLANK MOVEMENT, BUT FRENCH CLAIM GAINS IN HOT BATTLING

ROYE TAKEN, SAYS BERLIN

Officially Reports Success Where the French Also Claim a Victory.

SOME GAINS IN ARGONNE

French Forces Held Back in Alsace, Lorraine, and the Central Vosges.

TELL OF FURIOUS FIGHTING

Rotterdam Quotes German Press as Preparing the Public for News of a Retreat.

LONDON, Friday, Oct. 2.—A Berlin dispatch to the Reuter Telegram Company by way of Amsterdam says:

"Official headquarters this evening announces that the heights of Roye and Fresnoy-le-Grand, northwest of Noyon, were taken on Sept. 30.

"Southwest of St. Mihiel, the announcement continues, French attacks from Toul were repulsed on Thursday, with severe losses to the French.

"The attack on Antwerp continues successfully. The situation in the eastern theatre remains unchanged."

An earlier dispatch from the same source said:

"The hostile forces advancing to the north and south of Albert (a town of France eighteen miles northeast of Amiens) have been repulsed. The front battle line is without news.

"In Argonne our attack is progressing steadily, though slowly. At the outer forts on the Meuse the line is without change.

"Yesterday the enemy advanced in Alsace and Lorraine, in the Central Vosges. His attacks were energetically repulsed. The eastern theatre is without news."

BERLIN, Oct. 1, (via The Hague and London.)—The decree ordering the suspension of the Socialist newspaper Vorwaerts has been rescinded, conditional upon the avoidance by the paper of reference to class hatred and class struggle. These are described as wholly inapplicable to the present situation, in view of the unanimity of the German people in the present war.

The management of the Vorwaerts has given assurances of compliance.

Exports for the third quarter of 1914 from the district of the American Consul General in Berlin amount to $3,585,897, as against $6,039,601 for the corresponding period of 1913.

GERMAN PRESS CAUTIOUS.

Its Tone Interpreted as Foreshadowing a Retreat.

Special Cable to THE NEW YORK TIMES.

ROTTERDAM Oct. 1, (Dispatch to The London Daily News.)—There is a wonderful transformation in the tone of the whole German press, an article appearing today obviously being intended to prepare the way for a great retreat in France. An official message says that the fighting during the last few days has been continued with redoubled ardor around Noyon, the action quickly taking on unheard-of proportions. It continues:

"We may be forced to give up some points of little importance, but the people must reserve their judgment until the result of the combined operations is known."

This appeared in all the papers.

The Vossische Zeitung says the Germans are making superhuman efforts to break through the lines of the Allies, and that in all probability the fights of the next few days will be decisive. The Allies, it proceeds, are retreating a little, but at the same time are undertaking a gigantic attack with Verdun as the centre.

The Berliner Tageblatt more frankly suggests that the Germans are far from having their own way, and are in a difficult position. It says: "Reports of very extensive attacks by the French on the flanks of our army are not calculated to relieve our anxiety. We know that our fighting advance lines are almost impenetrably protected and are preparing against flank attacks, and we hope, therefore, that the result of the movement will be successful to our army. If new French and English forces should penetrate still further in a northeasterly direction we have troops enough to fall back to our strong positions and ourselves contemplate a flanking attack. The influence of the English masses of troops is showing itself more and more. They are working through by force of masses, and they don't stop, either. Why not admit it? An old military proverb says, 'Much enemy, much honor in victory.'

"Victory must remain with us, and the more difficult it is the more worthily won.

"The middle of the fighting line is for the time being silenced. The hard work has passed on to both wings. Around Verdun a decisive movement is approaching. We have carved a way through, but found the foe on the high plateau west of the Meuse in a very strong position. The practicability and adhesion of the French defenses, which always makes itself felt, justly earns commendation and has taught everybody, who expected an easy piece of work, a lesson."

This is the first time the German papers have ever referred to the British army except in tones of contempt.

VON BERNSTORFF IN THE DARK

Ambassador Has Had No Word from Germany for Three Days.

Count von Bernstorff, the German Ambassador, said yesterday that he had not received any wireless messages from his Government during the day, and that he therefore had no official announcements to make public. Yesterday was the third consecutive day during which the Ambassador had not received any direct word from his Government.

When asked about the reports from Paris and London indicating reverses for the German armies in France the Ambassador reiterated what he said on Wednesday, which was that he discussed facts and not reports when he had any comment to make.

The destruction of British merchantmen with neutral cargoes was also touched upon.

"Well, you know this is war," was all the comment Count von Bernstorff had to make on this matter.

SUBSCRIBERS TO WAR LOAN.

Huge Sums Contributed by German Banks and Insurance Companies.

Special Cable to THE NEW YORK TIMES.

LONDON, Oct. 1.—A dispatch to The Morning Post from Berne, Switzerland, says:

"There has been a great blowing of trumpets of late about the successful and speedy raising of the German war loan, not only in the press of Germany, but in neutral countries, which she keeps so liberally supplied with 'copy.'

"A good deal, but not all, of the money appears to have been subscribed by life insurance companies, banks, and savings banks. Friedrich Krupp subscribed £2,500,000 ($12,500,000) and the Westphalian manufacturers about £3,500,000, ($17,500,000.) The Leipsic Mutual Life Insurance Company subscribed 16,000,000 marks, ($4,000,000;) the town of Mains 16,284,000 marks, ($4,058,500;) Karlsruhe, Baden, about 39,000,000 marks, ($9,750,000;) Erfurt, 18,700,000 marks, ($4,675,000;) Dresden, nearly 100,000,000 marks, ($25,000,000;) the Saxony Land Insurance Office, 20,000,000 marks, ($5,000,000;) Hanover and its district, 71,000,000 marks, ($17,750,000,) and so on.

"The question was raised recently in a leading German newspaper as to whether a person who wished to subscribe to the war loan, but had no ready money, was absolutely debarred from participation. The answer was no, if for instance, he had life premiums due to him or rents or other moneys accruing within a given time on which he could confidently count. In such a case he would subscribe to the war loan on the security of life premiums or rents. There is no doubt that a great deal of the money was so subscribed.

"When I take up the German newspapers I find many items which point to everything not being well in the economic and commercial world there. Admissions that German export trade with all belligerents is at a standstill and that with the neutral countries very much impeded and erratic, are too numerous to cite.

"One writer, referring to England's intention to conquer Germany by economic pressure, says: 'This must be checkmated by a manifest determination to maintain all hungry and necessitous persons who stay at home, such as men incapable of bearing arms and women and children, by sacrifices on the part of the Government and of well-to-do classes. This must be done until the enemy's attack is broken and we are able to conclude a peace which will enable us to heal our wounds and assert ourselves as a world nation.

"If no elementary catastrophes occur the only thing which could compel Germany to have peace would be the hunger of those without means of support, but matters will not reach this pass unless those who have something refuse to share it with those who have nothing. It may be that we shall see the introduction of a very high income tax, either compulsory or voluntary, not in order to meet the cost of the war, but to provide bread and meat produced in Germany for those who no longer have a chance of earning anything for themselves.

"I hear privately that the unemployment, at any rate in Berlin and Hamburg, is appalling. This was the word used every day. Thousands more penny dinners are being supplied in all the large centres of population, while there are besides thousands of refugees from East Prussia, for whom most urgent wants some provision must be made. A suggestion which seems to find most favor is employing the prisoners of war on reclaiming waste lands, marshes, and heaths. Always, however, provided funds are available to pay them."

8,000 GERMAN CASUALTIES.

Gen. Scherbening Among the Dead in Thirty-eighth Official List.

BERLIN, Oct. 1, (Via The Hague and London.)—The thirty-eighth German casualty list, made public today, contains about 8,000 names. It includes three Major Generals, one killed and two wounded.

Major Gen. Scherbening was killed, while Major Gen. Emil Hentsch was slightly wounded, and Major Gen. Oskar Reuter dangerously wounded.

CROWN PRINCESS AT FRONT.

Cecilie to Decorate Officers of Her Dragoon Regiment.

LONDON, Oct. 1.—In a dispatch from Berlin, sent by way of The Hague, the correspondent of the Exchange Telegraph Company says that Cecilie, the German Crown Princess, accompanied by two of her sons, has left Berlin to join the Crown Prince at his headquarters in France.

She purposes personally to bestow decorations upon officers of her Dragoon regiment.

GREAT BEAR SPRING WATER, etc (the case of six glass-stoppered bottles)—Advt.

ALLIES STILL PUSHING ON

Laconic Paris Bulletin Tells of Progress on Both Wings.

SEVERE COMBAT NEAR ROYE

Encounter on the Left Flank Said to Have Resulted in Success for French.

INDIAN TROOPS ON SCENE

Messages from King Greet British and Native Fighters, Who Reached France Last Friday.

PARIS, Oct. 1, 11:05 P. M.—This official bulletin was issued tonight:

"This evening there is nothing of particular importance to describe except in the region of Roye, (on the French left wing,) where a violent action has successfully turned in our favor, and in the Argonne, where we have made progress at several new points.

"The general situation remains satisfactory."

The afternoon announcement was as follows:

"There has been no modification in the general situation.

"We have, nevertheless, made progress on our left, to the north of the Somme, and on our right, in the southern Woevre district."

ALLIES ARE GAINING STEADILY

Flanking Movement Gets More Momentum—Germans Near Exhaustion.

AT THE BATTLE FRONT, Oct. 1, (Via Paris.)—The recent terrible hand-to-hand conflicts on the western and eastern wings grew from the attempts of the German and allied Generals to execute flanking movements in great force at the same time in the open country.

The lines of the armies have been growing even longer in the last ten days in a rival effort to overlap each other. The wings have been heavily reinforced, but the Allies have been able to bring greater power to bear, and not only have prevented the Germans from breaking through, but have gained ground steadily, and now have the advantage.

German prisoners, who have been taken on the western end of the line in large numbers, show that the reinforcements, which have arrived recently, consist largely of men who are nearing middle age. Some are fathers with families, who had been away from active army service ten or fifteen years. This seems to indicate that many corps have been withdrawn to meet the Russian advance.

The German practice of maintaining an incessant offensive appears, according to military men, to be having the result of wearing out their human material. Some of their corps have been almost wiped out of existence.

The fight, if the beginning of the battle of the Marne is taken as the start, has been unceasing to a degree unknown in previous military history. Even before this fight started many German regiments had fought all the way down from Liège.

The German attacks in the last twenty-four hours seem to have become less energetic and the Allies have been able to repulse them and follow them up more easily. There are signs that exhaustion is setting in among the invaders, owing to the hard fighting and the severe weather conditions.

Meanwhile the Allies are having intervals of rest in the trenches between the periods of intense exertion, as fresh relays can be brought to the front at any time.

The Generals in command of the Allies are full of praise for the dispatch riders, who, since the beginning of the battle of the Aisne, have kept up communications between the corps along the line.

The dispatch riders are mostly volunteers from British universities, many of them wealthy youths who night and day have made dashes through a country infested with German cavalry, carrying messages which have kept the brigades and army corps in touch and enabled commanders to send reinforcements to points where they were most needed.

On many occasions these dispatch riders, mounted on motor cycles, through sheer audacity and speed, have scattered reconnoitring parties of German cavalry, sometimes facing great odds in their dangerous work.

German Right "in the Air."

LONDON, Friday, Oct. 2.—The Paris correspondent of The Daily Telegraph sends this dispatch:

"Victory is in the air. All the indications point to the fact that the German commanders and the German troops are realizing for the first time that they are in a desperate position. Their attacks during the last few days, delivered as they were at no decisive point with overwhelming numbers, but haphazard all along the line, show that they have been driven desperate and that their plan of campaign has been completely frustrated.

"The German right wing is completely in the air; it rests on no fortress or intrenched position and daily its position becomes more critical."

Summary of War News.

The French War Office announces that violent encounters on the left wing have been turned into new successes for the Allies and further advances by the French troops have been made. Slight progress has also been made in the southern Woevre district, on the extreme right.

German Army Headquarters reports that the Allies have been repulsed after an attack at Albert, eighteen miles northeast of Amiens, and that the German attack in the Argonne is progressing steadily, though slowly.

The Belgians announce that they are successfully repulsing the German attack on the forts at Antwerp.

The Russians have now taken up a new battle line which extends from Mariampol to Ossowitz, in Russian Poland. Terrific fighting is taking place along this entire front.

A news dispatch from Rome states that trains on Bohemian railroads are congested with German troops that are being rushed to the Russian frontier in a desperate effort to check the Russian advance in East Prussia.

Austria has replied to the protest of Italy expressing regret that Austrian mines in the Adriatic have destroyed Italian fishing vessels, and promising compensation and greater care regarding these mines. It is reported that Italy demands an indemnity of $1,000,000.

The Germans have published their thirty-eighth casualty list, which contains the names of 8,000 officers and men, killed, wounded, and missing.

A news dispatch from Petrograd states that a German squadron bombarded Windau, a Russian seaport in the Baltic, on Sept. 24. The forts replied to the fire of the German ships, which, after destroying the lighthouse, withdrew.

The Japanese forces which are besieging Tsing-tau have been attacked by the German warships in the harbor. The Japanese siege guns, in reply to the fire of the warships, sank a German torpedo boat destroyer. The Japanese lost a mine sweeper and a supply ship was badly damaged.

The losses of the Japanese during the retirement of the German outposts in front of Tsing-tau on Monday are said to have been 1,700 killed and 800 wounded.

INDIAN TROOPS LAND, KING SENDS MESSAGES

First of Contingent Reached Marseilles Last Friday—Warmly Greeted by the French.

LONDON, Oct. 1.—The Official Press Bureau made it known today that Indian troops were landed in France last Friday.

The point of landing was not revealed by the bureau, but later it was learned that the troops disembarked at Marseilles.

It is not known just where the Indian troops will be sent, but it is believed that the left wing will be strengthened by them, since the Allies' main hope now is to outflank Von Kluck or find a weak spot on the German front in that part of the war area.

Some of the territorials have also reached Field Marshal Sir John French. These include the London Scottish, one of the best of England's volunteer regiments, recruited from Scotchmen in London.

King's Message to Indian Troops.

Special Cable to THE NEW YORK TIMES.

LONDON, Friday, Oct. 2.—The Daily Telegraph's Marseilles correspondent gives the text of separate messages sent by King George to the British and Indian troops.

To the British troops the King-Emperor sent the following:

"You have been recalled from service in India to fight for the safety and honor of my empire. Belgium, a country we were pledged to defend, has been devastated. France has been invaded by the same powerful foe. I shall follow your every movement with the deepest interest and mark, with eager satisfaction your daily progress. Indeed, your welfare will never be absent from my thoughts.

"I pray God to bless you and guard you and bring you back victorious."

A translation of the message to the Indian troops is as follows:

"I know with what readiness my brave and loyal Indian soldiers are prepared to fulfill their sacred trust on the field of battle, shoulder to shoulder with their comrades from all parts of the Empire. Rest assured that you will always be in my thoughts and prayers.

"I bid you go forward and add fresh lustre to the glorious achievements and noble traditions of courage and chivalry of my Indian army, whose honor and fame are in your hands.

The correspondent adds that on Wednesday morning the Indian troops were presented by their commander before the General commanding.

They were afterward marched through the city, their splendid bearing being the subject of great admiration. They were enthusiastically cheered by the populace.

TERRIFIC ARTILLERY DUELS.

London Sees Signs That Allies Have Clutch on German Wings.

LONDON, Oct. 1.—The battle of the Aisne, now nearing the end of its third week, will soon surpass in respect to time the fight at Mukden nearly ten years ago. But no decisive result has yet been achieved by either side.

Reading between the lines of the French official reports, military experts think that the great claws, as they have been described, continue to open out to clutch at the German wings, particularly the right wing, which, forming the upright part of a huge L, now has its back to the east and is fighting with desperation to prevent the French left from encircling or smashing it.

Artillery has played by far the greatest part in the struggle, but on the German right the lighter guns, cavalry and infantry are doing most of the fighting, and doing it with stubbornness and utter disregard of life.

There have been unprecedented artillery duels between the Oise and the Aisne and between the Oise and the Somme. These have been followed by cavalry and infantry charges, in which first the one and then the other side would gain.

Still they have held on, the German wing being extended further northward as the French made another move to work around it. With an unlimited supply of troops this might go on indefinitely, but with the forces at the disposal of the two staffs this operation must soon end.

The German official statement that the Germans have defeated the French north and south of Albert probably refers to an engagement mentioned by correspondents, in which the French suffered a temporary reverse, but later regained the ground. The French report tonight that further progress has been made indicates that the Allies have penetrated north of Albert.

In the southern part of the Woevre district, where progress is also reported, the French have been fighting to oust the Germans, who crossed the Meuse at St. Mihiel, to return to the eastern side of the river. Last night's statement that the French had occupied Seychepey and the slopes of the Mont de Mad, suggested that this had already been accomplished, but it has not been officially announced.

In the centre an artillery duel is going on continuously, but probably neither side has been able to move forward, while the infantry have always been on the alert to meet attacks and counter-attacks.

For a time the Germans had the better of the artillery fighting, as they possessed the bigger guns. This is now said to have been overcome, for the French have brought up additional artillery, including some naval guns, which are said to be able to outrange the German guns by 700 yards, and are being used to drive the Germans out of their fortified positions.

Both sides appear full of confidence. The Germans, who are bringing up reinforcements to meet the attempts to outflank them, are in strong positions and are fighting hard to retain them.

SMASH ALBERT WITH SHELLS

Big German Projectiles Level Town as if Made of Cards.

LONDON, Oct. 1.—The Paris correspondent of The Daily Mail sends a dispatch, telling of the destruction of the German heavy artillery of the old fortified town of Albert, eighteen miles from Amiens, which has been the scene of a prolonged artillery battle. He says:

"The struggle of the Germans to prevent their right wing being turned compelled them continually to push their front further north and to the west, while the allies continually replied by extending their front to overlap the enemy, both sides bringing up large reinforcements. This necessitated long marches of twenty to twenty-five miles a day, and the Germans were repeatedly called upon to make desperate effort to avoid being outflanked, whereby they suffered heavy losses.

"On Saturday they began to realize that their efforts were in vain. They therefore, changed their tactics and tried to drive a wedge into the Allies' front. The point of that wedge was the town of Albert.

"The attempt almost succeeded. They brought up and massed their artillery, and the French infantry suffered considerably. They kept up a fire so rapid in character that at night the whole sky was lit up by bursting shells. On Sunday they gained perceptibly, and on Monday they still pressed on, but by that time the French had brought up large numbers of their quick-firing batteries and their deadly fire checked the German advance.

"Yesterday (Tuesday) the enemy put up his effort gamely, but by late afternoon it had clearly failed of its aim. There were French batteries at various points around Albert, but none within a mile of the town.

"At 5:10 o'clock German shells from their heavy guns began to fall there. Here is an account of the scene by an eye witness who was on a hill overlooking Albert:

"'We were warned along the road to be careful and saw a few outlying people coming away from the town, but nothing happened until just after 5 o'clock when we heard a deep boom, quite like the noise made by an

field gun, and a shell, evidently of much greater force and size, fell in the town.

"'We thought it must be an accident of misdirection, and then, to our indignation, the shells began to fall rapidly. They came in bunches. There were several batteries at work and their aim was excellent. I saw only three shells burst outside the town.

"'The place collapsed literally like a pack of cards that had been built up into houses, and every moment something fresh went. Now it was the Town Hall, now a group of cottages, and then a high wall.

"'It reminded one of a scene in a Drury Lane melodrama. One could not believe without an effort that one was seeing a real town shelled. It was just as if some inventor had made a new kind of explosive and had invited his friends to see it demolish a model of a town. I stayed there an hour fascinated.'

"At 6:30 o'clock a number of fires, lighting up the whole country side, were visible. Looking toward Albert, they appeared to be haystacks which had been set alight by shells. The largest of these red glares, however, was Albert on fire. Against the flaming background the tall spire of a church stood out, uninjured up to 8 o'clock, but it was impossible to enter the town, as the heat was too great and the streets were too unsafe."

ALLIES THRUST NORTHWARD.

Mauberge, Which Fought Besiegers, Proved a Prize to Germans.

Special Cable to THE NEW YORK TIMES.

PARIS, Oct. 1, (Dispatch to The London Daily Chronicle.)—It is no longer necessary to say anything of the scientifically intrenched lines to the north of Aisne, which were at the first the main battle front, except that the ground won is held.

On the eastern wing, which was so dangerous for France at the beginning of the war, the Germans must have abandoned any hope of effective intervention. Probably, indeed, they have sent westward every man they could spare, for it is there that the issue is being decided.

It is just a week since the French official bulletin reported desperate fighting between the allied forces and the Germans gathered in the region of Dargaier and St. Quentin. To and fro the tide of battle has flowed, some positions being taken and retaken repeatedly, with heavy losses on both sides, and an exhaustion which is less on the side of the Allies. Every day of this week of butchery has given reason to repeat the phrase, "We have progressed," and, in the words of yesterday's bulletin, "more and more toward the north."

While thus the operations of the Allies in Picardy continue to develop more and more to the north, it is of interest to look back over the line of the great strategic retreat of the British expeditionary force five weeks ago and to reflect upon the turn of fortune that may drive the Germans back over the very road by which they then rode triumphantly into the heart of France.

Sir John French, it will be remembered, came from just above Mons southward over the Belgian frontier to Maubeuge, and then southwestward over part of the battle front of today to Compiègne and the suburbs of Paris. It is by fit the story of that gallant but terrible retirement is being pieced together with parallel experiences of the larger French armies.

I have already spoken of Amiens, which has now become the pivot of the eastward-facing attack of the Allies, and of Peronne, thirty miles further east.

Today we have some particulars of what happened at the even more interesting point, Maubeuge, when the Franco-British retreat began.

The Governor of Maubeuge was told that he must hold out to his last breath and his last shot and, in fact, the defense of this fortress proved to be one of the hardiest exploits of the war.

The ancient capital of Hainault stands in an obviously dominant position on the Sambre near the Belgian border and battlefields of Malplaquet, 1709, and Wattignies, 1793, lie hard by.

But it is the railway system that now gives it its peculiar importance. It is the junction of lines from Cambrai, St. Quentin, and Laon on the south to Valenciennes on the west, Hirson, Mézières, and Luxemburg on the east, and Mons and Brussels and Charleroi and Liége on the north.

There are few, if any, more essential positions and accordingly, when most of the north of France frontier was neglected, the old forts of Maubeuge were strengthened with steel cupolas and reinforced concrete, or at least some of them were. It was obvious that the Germans would exert all their strength to take this place as they will now, no doubt, to keep it.

At the beginning of the siege all the force of the German big guns was brought to bear upon the forts which had not been strengthened. Others were attacked afterward.

The rain of missiles was tremendous. One day for nine hours four shells, each weighing nearly half a ton, were fired every minute. Sorties were attempted, but the defenders, all, or nearly all, territorials, were too few for any hope in that direction. Nevertheless, the garrison held out till Sept. 17.

The troops were told beforehand that they might try individually to get through the German lines, and with the aid of neighboring peasants a few of them succeeded in doing so.

It is said that the railway lines within the town were destroyed before the surrender, but, unlike tunnels or large bridges that have been blown up, damage to rails is easily repaired. Certainly the Germans have succeeded in bringing through Maubeuge a very large part of the supplies of food and ammunition necessary for the maintenance of the 900,000 men in their armies in France, as well as their large reinforcements.

This was necessarily the main, though not the only, line of supply for the forces that have been holding out in the Laon Mountains. Now that the walls of steel are closing in upon them they must be feeling very nervous about this thread of roadway and rail upon which so much depends.

Gen. Brugère's Nephew Slain.

LONDON, Oct. 2.—A Havas dispatch from Paris says that Capt. Brugère of the 104th Infantry, killed in the recent engagement, was a nephew of Gen. Brugère, former Commander-in-Chief of the French Army, who himself, despite his age, has taken service in the present war. Gen. Brugère has three sons and one son-in-law under the colors.

Report of Vice Consul Confirmed.

Special Cable to THE NEW YORK TIMES.

AMSTERDAM, Oct. 2. (Dispatch to The London Morning Post.)—An official dispatch from Antwerp received here confirms the report that the Vice Consul for Argentina at Dinant, R. Himmet, was killed by Germans, the motive being unknown.

SHELL 4,000 GERMANS, CUT OFF IN QUARRIES

French Drive Out Some Detachments—Others Take Flight to Escape Epidemic.

LONDON, Oct. 1.—A Paris dispatch to The Daily Telegraph says:

"A fight is proceeding on one part of the Allies' left resembling that at Paardeberg, in the South African war. Nearly 4,000 Germans are in the same plight as Gen. Cronje was.

"They are completely surrounded by French troops in some quarries where they are cut off from all hope of rejoining their division, and are being shelled."

A correspondent of The Daily Telegraph describes the fighting in the quarries where the Germans have been intrenched.

"From some of these natural fortresses," he says, "the Germans have been driven at last. It is rumored that they left others, owing to the unburied dead, whose bodies poisoned the air.

"A quarry near the forest of Aigle was attacked under cover of a mist by the French, who drove out the defenders after desperate fighting. Another quarry was won similarly by the French, who set fire to several buildings and attacked the batteries under concealment of the smoke.

"A prisoner, who was formerly a professor in one of the universities, said that the casualties during the past fortnight had been terrible. French bayonet charges have left the plains along the Aisne strewn with dead.

"'Victory everywhere has been with the Allies. The enemy's resistance has been broken, and there must soon be another retreat to the north and east. But the Germans must hold this right flank at any cost until the last moment, in order to save the centre, which has been shaken by the British.'"

A dispatch published in yesterday's TIMES told of the plight of this force of Germans near Lassigny, but the correspondent was unable to state how many men were thus hemmed in.

The comparison with the surrounding of Gen. Cronje in the Boer war is very apt. On the 27th of February, 1900, that about 5,000 Boers with six guns under Gen. Cronje took refuge near Paardeberg in the bed of the Tugela River. Four brigades of infantry and four batteries under Lord Kitchener attempted to dislodge them. On the 18th Kitchener attacked but suffered severe loss owing to lack of cover for his men.

Lord Roberts arrived on the scene the next day and directed a sustained artillery fire from all sides. There was no escape for Cronje, who surrendered on Feb. 27, with all his men.

The British loss amounted to 98 officers and 1,437 men, of whom 1,100 fell on the assault of the 18th. The Boer loss was 978 in killed and wounded.

SAW GREAT MOVES BEGUN.

Correspondent's Visits Left Wing During Significant Lull.

Special Cable to THE NEW YORK TIMES.

LONDON, Friday, Oct. 2.—The Daily News publishes the following, written by Geoffrey Young on his return from the Continent today:

"There was a lull in the fierceness of the struggle along the Aisne, (when I left,) which had not yet developed into the battle of the three rivers. The lull was doubtless not unconnected with the great changes then in progress. The day before I had been involved in the movement of the French forces around the left wing by Clermont. Later on this day I learned from an airman of the even greater rapidity with which the Germans were pouring their reinforcements and their army from the Vosges on to the line of Oise, toward Peronne.

"It was the mass of those troops and the rapidity of their swing on the inner lines that enabled the Germans to anticipate the Allies' move and for a time to push them back at certain points at Lassigny, Chaulnes, and Peronne, as we learn from the official communications.

"Tuesday, the 22d, was my last visit to the lines on the Aisne, the last opportunity of seeing something of actual fighting.

"We reached Fismes early in the day, and, as there were rumors in Paris that the Germans had penetrated to the south in this region, we were relieved to find an extremely peaceful landscape.

"For several weeks we had been inquiring in vain on all our excursions for a certain French regiment of the line which contained a much-loved brother of my friend and driver. At Fismes we came by chance upon a small section of his company, who were escorting the wounded. They told us where we should find him engaged in the trenches across the Aisne.

Over the Aisne by Pontoon.

"The Aisne was crossed on a light pontoon for foot soldiers only, and I will not specify the point nearer than to say that we were behind a notable junction of the armies. A low spur, rather exceptionally tree-covered, came down close to the bank. On the far side in a temporary base camp of shelters and enlarged trenches under the spur the much-sought brother greeted us.

"A Lieutenant who was in charge invited us to share the combined rations. The staple was a loaf of bread, hollowed out and filled with some very highly scented sort of tripe, apparently popular, and certainly a filling meal. Actually, too, there was hot coffee in pannekins. We contributed the usual cigarettes and journals.

"The Lieutenant did not see his way clear to letting me go forward, although the German fire in our trenches ahead had ceased for some time, and the only sound of guns came from some distance away, in the direction of Craonne.

"Time passed, however, unnoticed in the interest of watching the movements of troops passing and repassing the Aisne in relief or support. Twice a number of wounded were carried past, and over the bridge. They were still being collected or brought down after the desperate German assaults by night and day that preceded the lull.

"Occasionally other sections stopped in passing, mostly up to the front. They were all sunburned and hardened looking men. Some had been in the trenches for a week or more and looked fine drawn and battered, but all were resolutely confident.

Nerves Shattered by Shell Shrieks.

"The stories they told had necessarily a great resemblance, of hours of crouching under well-directed shell fire, of men killed or decapitated beside them, of hairbreadth escapes from shrapnel, of confused night attacks, of the joy of using the Rosalie upon the hated grey bodies when at last they got the chance, and, above all, of the continuous, dreadful noise of guns and of shells passing.

"Many were partially deafened or stupefied by concussion. A few told of comrades who, not from failure of nerve, but from the mere physical shattering effect of the perpetual roar and scream upon their nervous systems, had to be sent back for a time from the line.

"After an hour or so the brother and I left them to talk in the trenches with the others. Our officers had gone off in the interval at some summons and the Sergeant left in charge agreed to let me go a specified distance for a certain time with the section moving out.

"We turned to the round end of the spur, about thirty of us ascending diagonally up the side, with a parallel valley receding below. I had received directions as to how we were to take advantage of natural cover, and in places where we should have been more exposed to observation from the heights or by airmen this cover had been very ingeniously supplemented.

"All too soon we reached the advanced point where on a diagonal slope the work of pushing forward the protective trenches was going on. On one side the slope hid the view, but across the valley on the other side the same active methodical work was just visible in the slight stir and the occasional glint of a mattock or a red trouser.

"With a gesture my attention was drawn to a carefully concealed battery. I doubt if I should have seen it for myself.

"We crossed a system of narrow and slight intrenchments, well covered, which evidently had been heavily shelled. I hurried forward over this with even more caution.

"'They've got the range of this, but we're out there now,' and the brother indicated a point a third of a mile ahead.

Hid From an Aeroplane.

"While we were advancing the unmistakable moan of an aeroplane sent us to cover under an old intrenchment. I failed to see it, but a sudden outburst of firing on our left that died away again gave line of its passage.

"'You may expect something here after that has been over,' was the remark made to me.

"In a small pit or field quarry on a slope of innocent appearance, but in reality converted into a very adequate shelter or base for men, engaged in digging beyond, I was left while the section moved forward to take the place of others. My companions were four men and a Corporal. Two had been slightly wounded, but refused to go down or do more than rest.

"We had barely got on terms when a single bark echoed across the slope in front, and the unmistakable scream of a shell passed high and to one side above us. It was followed by another which seemed to pass more directly overhead, and whose explosion could be heard further down over the slope.

"The men paid scarcely any attention to these.

"'Reassure yourself it is at our old trenches,' said one of the wounded men with a grin.

"Since the sensation of being shelled over is denied to a civilian, and in my own case the opportunity was probably unique, I risked the reputation for sangfroid of my race and crept up under the higher lip of the depression, from which, well sheltered, I could look backward and down the slope.

"Four more shells passed in quick succession, the sounds of discharges rolling in a continuous echo back and across the little valley.

"One fell beyond the old trenches and exploded in the ground. Two burst accurately man-high over the earthworks faced with sods. The sight and sound were indescribably shocking to an unaccustomed eye and ear.

"The last did not explode, but from the spurt of earth buried itself neatly twenty yards nearer me up the slope. No reply was made, and no more followed the six.

"A quarter of an hour later the returning section came back, and, again with an escort of twenty silent, earth-stained and hungry blue coats the cautious return was begun.

"As we got down caution was dropped. They don't want it today any more than we do, said one, and we clustered in a quick walk back to the base."

ENGLAND CAN'T BE HALTED.

Will Fight Alone, if Necessary, and See the Thing Through.

Special Cable to THE NEW YORK TIMES.

LONDON, Friday, Oct. 2.—The military correspondent of The Times writes this morning:

"A German paper asked scornfully a few days ago, after some little episode, which filled the Prussians with momentary joy, whether we still talked of a twenty-year war. Yes, of twenty years and of longer, if need be, for never shall we disarm, not even if all our allies are stricken to the ground.

"We have fought with tyrants before and we have fought them with nearly all Europe arrayed against us, even though our population and resources were immeasurably less than they are today.

"Our united empire of 400,000,000 people and our gallant allies' 200,000,000 more are going to see this war through, and the longer it lasts the better for us, for the stronger shall we become and the weaker daily will grow the knees of the Prussian bandit.

"This year we shall have 1,000,000 men (we have them already;) next year will have 2,000,000, and in 1916 3,000,000, and so on till our enemy accepts our terms.

"We are not such fools as to patch up a peace which will reproduce in aggravated form the armaments of the recent past, and may enable Prussia to act on some future day under conditions more favorable to her arms.

"Never were any countries so indissolubly united as are England, France, Russia, and Belgium in this leading idea that it must be placed out of Germany's power to do us harm."

GERMAN SOLDIERS IN DEMAND.

Only Kind of Toy from Fatherland That Is Being Sold in England.

Special Cable to THE NEW YORK TIMES.

LONDON, Oct. 1.—There is a big demand for German soldiers in London—that is, of a certain sort.

According to a toy merchant, patriotism militates against the sale of all German-made toys except German toy soldiers, and so great is the demand for these that by Christmas Santa Claus will need the aid of British workmen to manufacture more, for no more are being imported.

The toy man explained the demand for German soldiers by the fact that English youngsters are anxious to pit them against British toy soldiers, the latter, of course, always winning. He said:

"No boy with any patriotism would name any of his British soldiers Germans, and, as it is necessary to have an army of the enemy, they are buying German soldiers."

Of course, the sale of British soldiers is much greater, for youthful Britons believe in preponderating numbers to smash the enemy.

There is a movement on foot to have all German-made toys boycotted.

OUR CONSUL COMPLAINS.

Forced to Leave Germany, It Is Said, Because He Talked English.

Special Cable to THE NEW YORK TIMES.

LONDON, Friday, Oct. 2.—The Times prints a report that Frank Deedmeyer, American Consul at Chemnitz, is now in London on his way to Washington, having been forced to resign his post at Chemnitz by reason of the insults to which he and his wife were constantly subjected by the people of Chemnitz because Mrs. Deedmeyer, not speaking German, they conversed in the streets and in other public places in their own language.

Mobs of well-dressed Germans collected around them as they were walking through the streets and threatened them with violence, and when Mr. Deedmeyer protested that he was the American Consul he was answered: "That makes no difference to us. We one shall speak the hated English language in our city."

Further, they were invited by the proprietor of a leading restaurant to keep away from his establishment, and frequently admission to shops was refused to Mrs. Deedmeyer.

HEIR TO BARONY KILLED.

Hon. William Cecil Slain—Mother a Peeress in Her Own Right.

LONDON, Oct. 1.—Capt. the Hon. William Amherst Cecil of the Grenadier Guards, son and heir of Baroness Amherst of Hackney, has been killed in action.

His name is the only one appearing in the list of casualties issued tonight under the heading of killed. Otherwise the report records one officer who died from wounds.

Some other officers previously reported as missing are now known to be prisoners of war.

Present Points of Interest in the Belgian and French War Areas

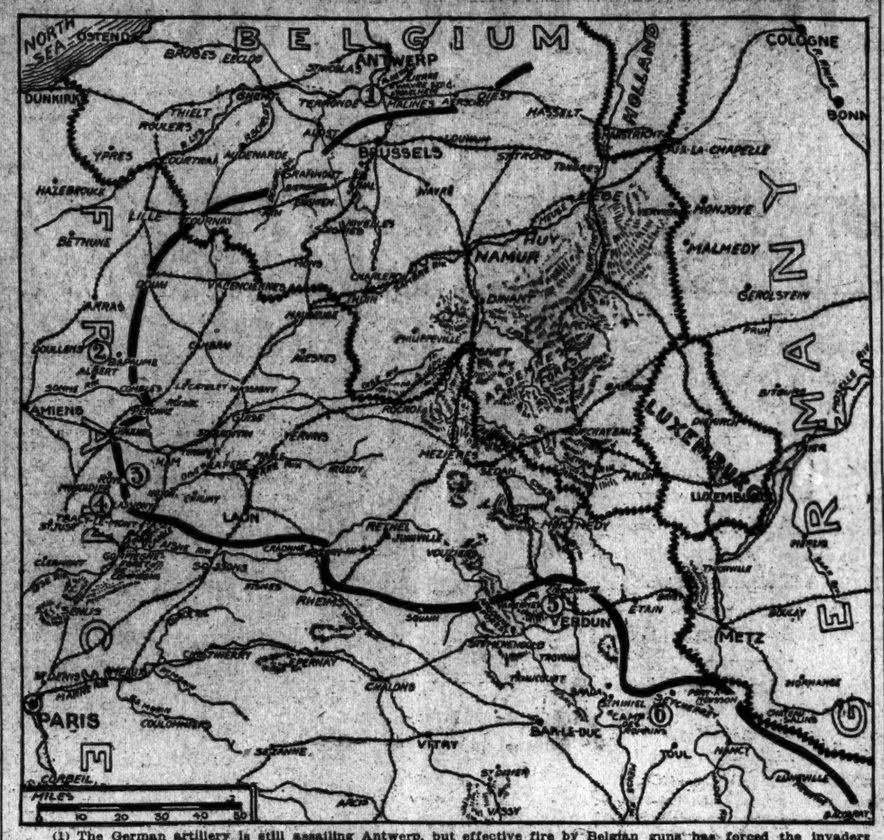

(1) The German artillery is still assailing Antwerp, but effective fire by Belgian guns has forced the invaders to shift positions. Severe attacks by German infantry north of the Senne River have been repulsed.

(2) Evidence accumulates that the Allies' flanking movement is developing north of Albert. The German official bulletin asserts that the French have been repulsed at that point.

(3) Near Roye a new engagement, called "violent" by the Paris official report, has been fought, and the Allies claim the advantage.

(4) New details of the German force surrounded in quarries near Lassigny state that they number 4,000 and that they are being shelled by the French troops.

(5) Progress is being made by the Allies in the Argonne region.

(6) In the Woevre district the French troops are still moving forward, according to the Paris official bulletin.

GERMAN CABINET REPLIES TO BUNSEN

Says Object of ex-Ambassador's Dispatch Was to Absolve Britain from Blame.

THAT POWER WANTED WAR

Newspapers Disappointed Because Predicted Revolt in Egypt Has Failed to Materialize.

Special Cable to THE NEW YORK TIMES.

LONDON, Friday, Oct. 2.—The semi-official Norddeutsche Allgemeine Zeitung published on Sept. 25 the German Government's reply to Sir Maurice De Bunsen's dispatch of Sept. 1.

The object of that dispatch, it is stated in the article, is obvious enough, namely, to absolve England from all blame in connection with the outbreak of war and sow dissension between Germany and Austria-Hungary by making Germany responsible for the war to a greater extent than her ally.

The Governmental organ describes the naive English Ambassador's complaint that the German Ambassador to Vienna did not ask either for his support or for that of the French and Russian Ambassadors in his efforts to preserve the peace. This was impossible, it declares, seeing Sir Edward Grey's attempt to bring the Servian-Austrian conflict before the forum of the great powers, where Austria would naturally have been outvoted. It already had been recognized as an intrigue directed against the German-Austrian alliance and frustrated.

The semi-official journal then repeats the arguments in defense of Germany's attitude and action that have been used by the Chancellor and other prominent German officials, adding that the hands of the German Government were forced by Russian deceit.

It contends further that England wanted war, and advances as proof of this contention the statement that "a simple declaration that Pan-Slav strivings on the part of Russia against Austria-Hungary were not covered by the Triple Entente would have sufficed to damp Russian eagerness for war and would have given the French an opportunity to withdraw from the alliance on this point."

Considerable attention is given by the German newspapers to Egypt, and great disappointment is obviously felt that nothing has been heard of the revolt which the Germans expected to break out there when war between England and Germany began. Germans also bitterly resent the fact that they have been treated as alien enemies in Egypt, for it does not suit their purpose to have to leave that country at a time like the present.

An interesting and enlightening article on the subject is published in the Kölnische Zeitung of Saturday last, written by Dr. Hugo Grothe of Leipsic, the German traveler and author, who declares that England acted illegally when she ordered the German and Austro-Hungarian Consular Agents to leave Egypt and when she took into custody German and Austrian subjects. He asserts that it was not military consideration that dictated these measures and that they were adopted from essentially economic motives.

According to him, England took the excellent opportunity which was thus offered to get rid of a very inconvenient rival and "to destroy the peaceable work successfully carried out by this rival in the domain of trade and culture during the past few decades."

Dr Grothe adds that it was not only in economic life that Germany came into ever closer touch with the Egyptians, for much had been done in the domain culture by spreading the German language and German education. The successes achieved in this domain also, he states, were watched by England with great jealousy.

The prices of wheat, rice, and barley are causing the Germans very much anxiety. It is contended that the present high figures are mainly due to the action of speculators. And an agitation is on foot to induce the Government to fix a maximum price. There are hints in several newspapers, however, that there is another more serious cause.

The Berlin Tageblatt enumerated proudly on Sept. 15 that England's plan to starve out Germany would undoubtedly fail, for "it is by no means impossible for foreign grain to reach Germany during the war." Even The Tageblatt expresses concern, however, at the constant unusual demands in the market for grain.

WOULD ATTACH KRUPP ASSETS

English Creditor's Suit Fails—Leave to Appeal Granted.

LONDON, Oct. 1.—The High Court today denied an application, made on behalf of a British creditor of the German gun-making firm of Krupp, to appoint a receiver for the firm's assets in England, which are estimated at more than $1,000,000.

The court pointed out that the creditor was safe, and that this Krupp money could not at the present time be transferred to Germany.

Counsel for the plaintiff argued that shares might be transferred to some American firm until after the war, and then retransferred to the Krupp Company.

"After the war you could sue the Krupp Company," remarked the Judge.

"But the security would then be gone," rejoined the lawyer.

The court denied the motion, but gave leave to appeal.

FOR A MARSHAL OF FRANCE.

Decree Fixes Salary for Highest Post in French Army.

LONDON, Oct. 1.—Although at the present moment there is no Marshal of France, says a Bordeaux dispatch to the Havas Agency, a decree dated Sept. 29 fixes the salary of this post at 30,000 francs, ($6,000.)

The Matin points out that this is a significant step and is an augury permitting of the highest hopes.

The Post of Marshal of France is the highest dignity obtainable in the French Army, and although it was originally a royalist post the rank was retained when the French Army was reconstituted in 1875, with the proviso that the conditions under which the rank would be bestowed should be fixed later.

These conditions up to the present have never been laid down.

ANTWERP FORTS HOLD THEIR OWN

Continued from Page 1.

spondent says that the attack on the Antwerp forts, especially at Lierre, has been made with 42-centimeter guns.

"It is estimated that these guns," he says, "are operating at a range of twelve kilometers, (seven and one-half miles,) though I am assured on high authority that a time fuse found today was set to 15,200 meters.

"The impact of these projectiles is terrific, and they have caused considerable havoc in the country around the forts, with some casualties, but no fort was effectively crippled.

"Two attacks in force of considerable violence were delivered during Wednesday in intervals between the forts by infantry, backed by machine guns, but both were successfully repulsed with material German loss."

Every little while the story about this 42-centimeter German gun bobs up in the dispatches. This was the gun, it was said, which reduced the forts at Liége, after ten days of ineffective battering with lighter weapons, and these at Namur and Maubeuge in three days.

Military experts, American and foreign, declare that they know nothing about this huge weapon, and some, citing experiments made with guns of similar calibre for high-angle firing—the only method by which modern forts can be reduced—deny its existence.

According to the latest official information the chief heavy siege guns are all howitzers, and their largest calibre is the Russian 30.50-centimetre piece. The calibre of the siege guns, the weight of the shell discharged, and the weight of carriage and equipment are as follows:

Russia—12-inch, 8 tons; carriage and equipment, 23 tons.

Germany—11.90-inch, 4 tons; carriage and equipment, 28 tons.

France—10.70-inch, 5¾ tons; carriage and equipment, 22 tons.

England—9.40-inch, 5½ tons; carriage and equipment, 20 tons.

When the rains set in and stopped the German retreat in the middle of September, Hualre Belloc, who before he became an English author served in the French artillery, wrote in commenting on the alleged German 42-centimetre piece:

"According to gun construction, which allows three feet length for every inch of calibre, this gun should be 51 feet long and weigh thirty-four tons. Well the Germans may have them, but they are likely to stay where the railroad leaves them."

ZEPPELIN VISITS ANTWERP.

Drops Bombs Near a Fort But Is Driven Off.

LONDON, Friday, Oct. 2.—A dispatch from Antwerp to the Reuter Telegram Company says that a Zeppelin was reported last night successively over Moll, Rethy, Turnhout, Bourg-Leopold, Merxplas, Brecht, Oostmalle, and Westmalle, and at 3:30 o'clock in the morning it dropped bombs near Fort Broechem without serious damage. It then approached Antwarp, but was put to flight by the forts.

All night the Germans bombarded the fortresses of Antwarp, the dispatch continues, but the forts replied vigorously and proved that they were still working intact.

Yesterday morning (Thursday) the artillery duel continued all along the front, and the Germans, having again ventured into Malines, the Belgian troops bombarded the town. Fort Waelhem was the object of a particularly severe cannonading. At Rumpst the Belgians were ordered to engage in independent firing. This lasted two and a half hours, the dispatch says, and the Germans retired in disorder, leaving an enormous number of dead and wounded.

SCHELDT BLOCKS GERMANS.

They Have Tried in Vain to Cross River to Attack Antwerp.

LONDON, Friday, Oct. 2.—One of The Daily Telegraph's correspondents in Belgium, writing under date of Wednesday, has sent the following:

"Before the Germans can press home an attack against Antwerp they have a formidable obstacle to overcome—they must cross the Scheldt River. Again and again they have made the attempt, but every effort has been repulsed. Three times they tried to cross the river at Termonde, but each time a hail of Belgian lead from mitrailleuse and rifle sent them staggering back from their pontoons.

"The German siege guns have thundered incessantly, with replying thunders from the outlying forts of Antwerp. Separated by a league of long stretches of woodland and pasture, the giant combatants, invisible to each other, have buried their projectiles through space.

"Malines, unhappy city, was again shelled, and a black column of smoke showed that several of its remaining buildings had been set afire."

AUSTRIA HAS YIELDED TO ITALY'S DEMAND

Will Remove the Mines in the Adriatic and Indemnify Victims' Families.

ROME, Oct. 1.—The Austrian Government has replied to the Italian protest against the floating mines in the Adriatic Sea.

Austria deplores the sinking of Italian vessels and promises to take measures to remove the menace to shipping and fully to indemnify the families of the victims.

It is reported that Italy demands an indemnity from Austria of $1,000,000.

Special Cable to THE NEW YORK TIMES.

ROME, Oct. 1. (Dispatch to The London Standard.)—The disaster caused by Austrian floating mines in the Adriatic has been followed by much angry resentment here. As a result of the danger on trade routes several steamer services have been suspended.

The sympathy and friendship of the people for England are growing daily.

There is great activity both in the army and the navy. Every day the country is getting more thoroughly prepared and equipped for any eventualities, either by land or sea.

The Italian fleet was never in such perfect condition as regards vessels and armament and their standard of efficiency. The officers and sailors are burning to show their mettle.

The bluejackets, who gained the nickname of "Sea Garibaldians" for their ardor and bravery in occupying and keeping Tripoli, are eager again to prove their prowess on other long sought for shores.

The reserves called out and under arms since the war began are pitting their training against that of the veterans.

FINDS BELGIAN RUIN UNIQUE IN HISTORY

Whole Nation Threatened with Starvation, Says an English M. P. on His Return.

PANIC SPREADING RAPIDLY

People Scattered and Lost—Silence and Desolation Have an Indescribable Effect on the Traveler.

LONDON, Oct. 1.—A graphic picture of the desolation of Belgium was brought to London today by J. H. Whitehouse, member of Parliament from Lanarkshire, who has just returned from a tour around Antwerp for the purpose of assisting in the relief measures.

"Having always regarded war as the negation of all that is good," said Mr. Whitehouse tonight, "I desired to see what its ravages were in a country exposed to all its fury and what steps were possible to mitigate them. I do not think that any one here has realised the plight of the civilian population of Belgium today, and can only attempt to give any picture of this by describing some of my own experiences."

Mr. Whitehouse made the journey outside Antwerp with two military cars, attended by Belgian officials. In describing the damage which he says the Belgians had to inflict upon themselves to supplement the defenses of Antwerp, he said:

"Hundreds of thousands of trees had been cut down so that at some points of our journey we had the impression of passing through a wilderness of roots. The tree trunks had all been removed so as to afford no cover to the enemy. All houses had been blown up or otherwise destroyed. Later we passed through the country which had been flooded as a further measure of defense. The damage resulting from these precautionary measures alone amounted to £10,000,000. ($50,000,000.)

"In the villages all ordinary life was arrested. Women and children were standing or sitting dumb and patient by the roadside. Half way to Termonde we could plainly hear the booming of guns and saw many evidences of the battle which was then raging.

"I had read newspaper accounts of the destruction of Termonde and had seen photographs, but they had not conveyed to my mind any realization of the horror of what actually happened. Termonde, a few weeks ago, was a beautiful city of about 16,000 inhabitants—a city in which the dignity of its buildings harmonized with the natural beauty of its situation; a city which contained some buildings of surpassing interest.

"Systematic Destruction."

"I went through street after street, square after square, and I found every house entirely destroyed with all its contents. It was not the result of bombardment; it was systematic destruction. In each house a separate bomb had been placed, which had blown up the interior, and set fire to the contents. All that remained in every case were portions of the outer walls, which were still constantly falling, and inside the cinders of the contents of the buildings. Not a shred of furniture or anything else remained.

"This sight continued throughout the entire extent of what had been a considerable town. It had an indescribable influence upon observers which no printed description or even pictorial record could give. This influence was increased by the utter silence of the city, broken only by the sound of the guns.

"Of the population, I thought that not a soul remained. I was wrong, for as we turned into the square where the wreck of what had been one of the most beautiful of Gothic churches met my eyes a blind woman and her daughter groped among the ruins. They were the sole living creatures in the whole town.

"Shops, factories, churches, and houses of the wealthy all were similarly destroyed. One qualification only have I to make of this statement. Two or perhaps three houses bore the German command in chalk that they were not to be burned. These remained standing, but deserted, amid the ruins on either side. Where a destroyed house had obviously contained articles of value looting had taken place.

"I inquired what had become of the population. It was a question to which no direct reply could be given. They had fled in all directions. Some had reached Antwerp, but a greater number were wandering about the country, panic-stricken and starving. Many were already dead.

Misery of the People.

"What happened at Termonde was similar to what had happened in other parts of Belgium under the military occupation of Germany. The result is that conditions have been set up for the civilian population throughout the occupied territory of unexampled misery. Comparatively few refugees have reached this country. Others remain wandering about Belgium, flocking into other towns and villages or flying to points a little way across the Dutch frontier.

"Sometimes when a town has been bombarded the Germans have withdrawn and the civilians have returned to their homes only to flee again at the renewed attack. A case in point is Malines which, on Sunday last, as I was about to try to reach it, was again bombarded. The inhabitants were then unable to leave, as the town was surrounded, but when the bombardment ceased there was a great exodus.

"The whole life of the nation has been arrested. Food supplies which would ordinarily reach the civilian population are being taken by the German troops for their own support. The peasants and poor are without the necessities of life and conditions of starvation grow more acute every day. Even where there is a supply of wheat available the peasants are not allowed to use their windmills, owing to the German fear that they will send signals to the Belgian Army.

"We are, therefore, face to face with a fact which has rarely, if ever, occurred in the history of the world—an entire nation is in a state of famine, and that within half a day's journey of our own shores.

"The completeness of the destruction in each individual case was explained to me later by the Belgian Ministers who described numerous appliances which the German soldiers carried for destroying property. Not only were hand bombs of various sizes and descriptions carried, but each soldier was supplied with a quantity of small black disks a little bigger than a sixpenny piece. I saw some of these disks which had been taken from German soldiers on the field of battle. These were described to me as composed of compressed benzine. When lighted, they burned brilliantly for a few minutes and are sufficient to start whatever fire is necessary after the explosion of a bomb.

Survivors in a Panic.

"To the conditions of famine and homelessness which exist on such a stupendous scale there must be added one which is bad—the mental panic in which many survivors remain. I understood how inevitable this was when I saw and heard what they passed through eye witnesses of unimpeachable character described the sufferings of women and children at Liége. As they fled from their burning homes, clinging to their husbands and fathers, they were violently pulled from them and saw them shot a few yards from them.

"I should supplement what I have said regarding the condition of Belgium with some reference to Antwerp itself, where the excited Government now sits. It is a wonderful contrast to the rest of the country, and the first impression of the visitor is that there is little change between its life now and in the days of peace. I approached it by water, and in the early morning it rose before me like a fairy city. Its skyline was beautifully broken by the spires and towers of its churches, including the incomparable Gothic Cathedral.

"When I entered its shops were open, its streets crowded, and everywhere there was eager activity. By midday the streets became congested. Early editions of the papers were eagerly bought and great crowds assembled wherever a telegram giving news could be read. This continued until early evening, but by 8 o'clock a most extraordinary change had fallen upon the city.

"Not a light of any kind in house or shop was to be seen. No lamps were lit in the streets and the city was plunged into absolute darkness. Not a soul remained in the streets. To the darkness there was added profound silence. It was as though this amazing city had been suddenly blotted out."

BELGIAN GUNNERS AT WORK.

How They Are Fighting the Germans Pressing on Antwerp.

Special Cable to THE NEW YORK TIMES.

LONDON, Oct. 1.—The Daily News correspondent in Belgium wires from St. Nicolas:

"Each morning we ride out to fighting as boys go to school. Today (Wednesday) the class has been held at the village of Grembergen behind Termonde. There now appears no doubt that the German army has recently been reinforced by a large body of Landwehr, and has only been awaiting the arrival of heavy guns to make a serious attempt on the defenses of Antwerp.

"I am not at liberty to state the position in the centre on the great road from Antwerp to Brussels, Malines, further to the east, has again been subjected to a violent bombardment, in the course of which thirty civilians were killed and the population, which to the number of between 5,000 and 7,000 had returned to the town in spite of repeated warnings, has fled toward Antwarp. To the west the left wing of the German Army is on the point of crossing the Scheldt between Termonde and Wetteren and has intrenched itself strongly on the roads to Brussels and Alost, while they are also making elaborate preparations for defense of the Ghent-Alost road—steps which point to a dread of attack upon the flank and rear.

"Operations at this end of the fighting line have probably been dictated in their details by air reconnoissance, which I witnessed yesterday evening, when a Belgian pilot narrowly escaped being brought down by shrapnel.

(Passage deleted by censor.) "Earlier in the day soldiers gleefully told me that a lookout man who had been working a telephone from the top of a tower for fire control purposes had been hit at a range of 1,000 yards from a windmantled windmill which was being used in the same way in Grembergen.

"Ten German mitrailleuses were beginning to get spiteful, and they had to be silenced. After a few trial shots one of our field guns got the range beautifully, and from the village street I was able to watch shell after shell strike the tower. It was what the soldiers would call a very pretty bit of work. The sharp yawp of the guns a hundred yards away to the left, the scream of the shell, then a puff of almost golden smoke from the angle of the tower, and a few seconds later the boom of the explosion. After four shells had found their billet it seemed impossible that the tower could remain standing, but a glance through the glasses showed that the stonework had been no more than badly smashed, though a stream of smoke showed that something inside had been set alight. The shells served their purpose, however, and we had no more trouble with these particular mitrailleuses.

"Meanwhile a pretty general bombardment of the town from our side had begun. At times the din was tremendous, what with a couple of batteries hard at it to the right and left of the village street, Maxims snarling at one another from bank to bank of the river, rifles snapping viciously, and, to fill the gaps, the low growl of the distant big guns attacking and defending Antwerp's outer forts. As yet the German artillery refused to reply, but I got a nasty shock when one of our shells, fired at too low an elevation, exploded prematurely in the bough of a tree not fifty yards ahead, where a pretty little chateau stands forlorn, with closed shutters and neglected garden.

"At 1:30 o'clock the German guns began firing shrapnel, and the reply to our tearing fire of the morning began in earnest. My friend, Mr. Engholm, who had been busy for an hour, taking cinematograph pictures of the guns in action, turned his attention to the shells bursting 300 yards away. When the next shot reduced the distance between ourselves and the hail of bullets searching out the Belgian batteries to not much more than 200 yards we made a strategic retirement of a half mile. By that time the Belgian guns were responding briskly."

AGAIN ASSAIL CENSORSHIP.

English Papers Have Not One Correspondent at the Front.

LONDON, Oct. 1.—A fresh outcry has arisen against the severe censorship.

It is pointed out that the Germans have allowed German, American, and Dutch correspondents to visit the front, while not a single British correspondent is with Field Marshal French's army. The Evening Star says:

"This method of making war in the dark is depressing to the British public, and is not likely to stimulate recruiting."

SHOW BERLIN'S BRIGHT SIDE.

German Papers Reaching London Reflect No War Depression.

Special Cable to THE NEW YORK TIMES.

LONDON, Oct. 1.—The most noticeable characteristic of the latest German newspapers received here is the avoidance of anything indicating the industrial depression which is known to exist throughout the empire.

The Berlin Lokal-Anzeiger of Sept. 27 devotes much space to theatrical, sporting, art, and music news, and even has half a column about the moving-picture shows. Under the heading "Sport and Hunt" it describes half a dozen athletic meetings, hockey, football matches, and bicycle races, the receipts of all of which go to help the Red Cross and other war-time charities. It even announces the personnel of the Berlin football team which is scheduled to play against the Vienna team in the latter city on Oct. 4.

The theatrical notices all tell of well-filled houses, and two Philharmonic concerts, besides a dozen lesser ones, are announced to take place on the same day. There also is a long account of the pictures sold at the great Berlin art exhibition

RUSSIANS BREAK GERMAN CENTRE

Heavy Fighting on East Prussian Frontier, in Which Kaiser's Forces Are Driven Back.

LOSS AT DRUSKENIKI 20,000

Fatherland's Railroads Congested with Troops and Material Being Rushed to Front.

2,500,000 MEN AT CRACOW

Supreme Command of Campaign Assumed by the Kaiser's Staff —Great Battle Near.

LONDON, Friday, Oct. 2.—A Petrograd dispatch to Reuter's Telegram Company says:

"In the Suwalki district, from the left flank of the Germans, the Russians foiled two determined attempts to force a passage of the Niemen River between Olita on the north and Druskeniki on the south. Military critics point out that with the capture of Augustowo and Kopetz the Russians have broken the German centre.

"The German line extended from Ossowitz to Simno, and the Russians, with great bravery, have expelled the Germans from their intrenchments on the lakes, which are divided by only from two to five miles of dry land.

"According to the newspapers, the German losses at Druskeniki amounted to 20,000. The rains have mired the roads so that many German guns have been imbedded and lost."

Other reports from Petrograd say the Russians have driven the Germans back thirty miles, to the region of Suwalki and Mariampol. The Germans, however, continue to bombard the fort of Ossowitz. Their operations in this district have been greatly impeded by the marshy nature of the country, which prevents the movements of heavy guns and transports.

The Petrograd correspondent of The Morning Dispatch sends the following dispatch:

"Experts here confess themselves unable to conceive what objects Germany sought by the incursion into Russian territory up to the line of the Niemen River. Whatever the reason is the invasion has proved a fiasco.

"The invaders—something like a dozen army corps—are now doing their best to get out of Russia under a steady downpour of rain which hourly is widening the already extensive areas of morass and washing into bottomless mud what pass for roads in this part of Russia. The German infantry is suffering terribly under weather and road conditions, while the artillery will probably remain in Russian territory and be fished out when Winter frosts make the roads passable again.

"The German Emperor's lightning stroke aimed at Russia has failed. Germany has left another 20,000 first line troops dead on the field, while the retreating troops are caught in a position which suits the wily Cossacks admirably."

A Rome dispatch says the Russian Ambassador in that city has issued a statement to the effect that the Russians have destroyed the Austrian Army in Galicia, and that they are now turning their attention to the taking of Przemysl and Cracow. A great battle is impending before Cracow, and upon its result will depend the future movements of the Russian Army. Victory to the Russian Emperor's troops would permit of a junction of these forces with the Russian central army, and an advance into Silesia.

PARIS, Friday, Oct. 2.—The Rome correspondent of the Havas Agency says a dispatch from Petrograd to the Giornale d'Italia states that in the great battle which is imminent in the region of Cracow, Galicia, the Russian strength will be 1,000,000 men, with powerful artillery, under the command of Gens. Rozsky, Brussiloff, and Dimitrieff.

Four corps of Bavarians and Saxons have reinforced the Austrians for the purpose of attempting to prevent the Russians from invading Silesia, adds the dispatch. The Austrian and German forces have been placed under the command of Gen. von Hindenburg, who has been recalled from East Prussia.

ROME, Oct. 1.—According to dispatches reaching here all the Bohemian and Moravian railroads are congested with German troops and war material which are being transported to the Russian frontier. Germany is making a supreme effort to face the Russian advance, and all civilian transport has been forbidden.

Dispatches from Vienna say that the Austrian staff is entirely dependent upon that of Germany, which has assumed supreme command in the campaign against Russia.

It is announced officially at Vienna, according to a Rome dispatch to the Exchange Telegraph Company, that the Austro-German army concentrated at Cracow numbers 2,500,000 men.

WASHINGTON, Oct. 1.—Col. Golejewski, Military Attaché of the Russian Embassy, today issued the following official report from Petrograd:

"On Sept. 28, after stubborn fighting, our troops have captured the German positions at Augustowo and Kopetz. On Sept. 29 we took the defiles between the lakes at Simno, Sereje, and Leipjuny.

"The Germans have been driven back into the region between Suwalki, Sejny, and Mariampol. Our advance continues. German siege artillery continues the bombardment of Ossowits, but without success. At Sopotzkin and at Andrejew only unimportant skirmishes are reported."

Scene of Operations on the Russian Frontier

Fierce fighting along the East Prussian frontier from the region of Mariampol (1) to the fortress of Ossowitz (2) continues, and the Russians are said to have repulsed the Germans all along the line and to have broken their centre. In Galicia the Russians are now turning their attention to the fortresses of Przemysl (3) and Cracow (4) in the capture of which would permit of a junction of these forces with the Russian Central Army in Poland and advance into Silesia.

GERMAN LAUDS COSSACKS.

Their Conduct Exemplary, Is the Testimony of Insterburg's Mayor.

Special Cable to THE NEW YORK TIMES.

LONDON, Oct. 1.—The Antwerp correspondent of The London Standard wires:

"The Berlin newspaper Der Tag publishes an article written by Herr von Sachs, Mayor of Insterburg, a Prussian town that was occupied by the Russian troops, on 'The Behavior of the Cossacks Who Invaded the Territory of East Prussia.' The writer says:

"'These curious people do not at all remind one of those cruel Mongols which the Cossacks are represented to be in Germany, except, perhaps, for their characteristic wild shouting which with them takes the place of singing. They are all dressed very neatly, look unusually cheerful, and are much more handsome than the Russian laborers whom we have been accustomed to see among us.

"'Two officers, one of whom spoke French fluently, required some fodder for horses and the evacuation of an estate for the installation of a strong cavalry force which followed them, but they formulated their demand with civility and a consideration which under the circumstances amazed me, and in order to avoid any misunderstandings or misrepresentations as to the conduct of the occupying Russian soldiers I categorically declare that the Cossacks behaved themselves throughout the whole course of my personal observation in an exemplary and irreprehensible manner toward the civil population, totally ignoring the offensive doings of some provocative and uncontrollable youths.

"'Neither do I know of a single instance of lack of respect on the part of the Russian soldiers for the German multitudes, nor of any sign of misdemeanor toward German women.

"'Worthy of applause also is the attitude of some of the Polish residents in the invaded territory toward the German population. They heralded with joy the entry of the Russian forces into their towns and the institution of the new order of things, but they are nevertheless maintaining the same amicable relationship with the German inhabitants, treating them as co-citizens, not as foes.

"'The panic and terror prevailing throughout the length and breadth of East Prussia are to be attributed exclusively to the machinations of the Berlin press, which sung our public to sleep with countless fantastic beliefs. The effect of this has been that our people lost their usual firmness of heart and spirit and thus facilitated the plans of the Russians.

"'In conclusion I desire to repeat most emphatically that throughout the region of my jurisdiction the Cossacks have not committed a single act of violence against the peaceful inhabitants of the territory invaded by them.'"

GEN. AUFFENBERG WOUNDED?

Austrian Commander Is Also Reported to be Ill of Cholera.

Special Cable to THE NEW YORK TIMES.

ROME, Oct. 1.—Gen. Auffenberg, the Austrian commander, is seriously ill. It is reported officially that he is suffering from nervous prostration and that he has been relieved of his command.

Rumor states that he was wounded during the retreat in Galicia.

LONDON, Oct. 1.—It appears, according to Vienna advices received in Rome and forwarded to the Exchange Telegraph Company, that Gen. von Auffenberg, former Minister of War, who was obliged to relinquish command of the First Austrian army because of illness, is suffering from cholera.

LEFT JAROSLAW INTACT.

Austrians Abandoned Undamaged Earthworks to Russians.

PETROGRAD, Oct. 1.—The special correspondent of Reuter's Telegram Company, who has just returned from a tour of the Galician battlefields, reports that from Lublin southward he found the country devastated and deserted and the villages burned or razed to the ground.

At Tomasow depots for Russian trophies of war had been improvised in barns. Among the prizes were rows of howitzers, quick-firers, and mortars, many of which had not even been fired and the majority of which were undamaged. The Russians planned to establish a special battery of artillery with these guns.

The correspondent found Jaroslaw surrounded with barbed wire, behind which were intrenchments and undamaged earthworks.

"The flight of the Austrians after so short a bombardment," he says, "appears to have been a most pusillanimous action."

The town itself presented an animated appearance, business going on as usual.

FEAST AT KAISER'S EXPENSE.

Russians on His Estate Also Teach His Parrots Russian Epithets.

LONDON, Oct. 1.—The Petrograd correspondent of The London Daily Telegraph wires the following details received from a Russian officer who is camping on the estate of Emperor William at Rominten, East Prussia.

"William's estate is magnificently equipped and we have everything at our disposal which we could wish. We are enjoying particularly delicious dinners prepared by his fine cooks.

"His park swarms with rare animals and birds. We are teaching his parrots the Russian language and they are learning to address their Imperial master with compliments I should blush to repeat in company."

DEFYING WAR PERILS ON AIRSHIP DUTY

French Messenger and Aviator Get Through After Flight Over the German Lines.

WING PIERCED BY BULLETS

Forced to Descend in Forest, but Reascend and Again Brave German Fire to Deliver Dispatches.

Special Cable to THE NEW YORK TIMES.

LONDON, Friday, Oct. 2.—The Morning Post's Paris correspondent sends this description of the experience of a passenger on board an aeroplane in time of war:

The start, he says, took place one gray dawn after a night on a train. The pilot, a famous civilian aviator, clothed in the leather armor of his craft, received the following orders from his Captain: "You will convey the passenger and dispatches straight north to ——. Your orders are simply to get there. You must take no risks en route. If the enemy brings you down, destroy both dispatches and aeroplane. If you get through, go at once to the General with your passenger, who will give him a verbal message. Good luck, and quick is the word."

The passenger's story continues:

"While the pilot was looking over his machine I took my place, with the dispatches between my legs and a carbine slung along the framework on either side of the machine, which ran jolting along the ground and then rose precipitately. In front of me the pilot, lashed to his seat, motionless and attentive, regulated the course with little movements of the levers. We started directly north, tossed a little by the east wind, which caught us under the wings.

"Suddenly the pilot cut off the motor and nothing was audible except the whistling of the wind through the rigging of the aeroplane. The aviator turned to me and pointed out some little black smoke puffs far below us. He signed me to listen, but I could hear nothing except the wind. Then the motor started again and the steady hum covered everything. The smoke puffs grew nearer and more numerous. We tried to rise still higher when a great gust of wind came and threw us on one side. The ever-ready pilot righted us, but another and more terrible shock hurled us vertically upward. Then we began to fall. The smoke and flashes were now quite near us, and we were thrown this way and that by great blasts of air. We still forged ahead at full speed.

"Clinging to the framework I awaited the inevitable end, incapable of thinking. Then suddenly calm was restored. We had passed the danger zone and beneath us stretched a great forest out here and there with ravines.

"Hardly had we recovered a sense of security than danger reappeared in all its horror. As we left the zone of danger our aeroplane began to list over. The pilot having done his utmost to right us, cut off the motor and, half turning his head, gazed toward our left wing, where a strip of torn canvas was streaming in the wind.

"At once a headlong descent began, ending with an abrupt landing in a narrow glade.

"No one but that pilot could have attempted so desperate a manoeuvre with success.

"Calm, though with face drawn with anxiety, he jumped to the earth, shouting, 'Take your carbine while I repair the damage,' and he set to work to fasten a patch over the torn wing.

"'Quick,' he added; 'Quick, if the boches come, fire at them. Then I will set the machine on fire and we will run for it.'

"While I watched the glade the pilot continued to work, muttering, mechanically, 'Quick, quick!' At last he signed to me to lift the tail of the machine. He started to pull himself, and there we were, bent double with our efforts, trying to drag it to the other end of the glade, but the roots and stones impeded and we were on the point of abandoning our useless task when suddenly the pilot sprang forward and thrust a revolver into the face of an unkempt, dirt-stained man who had approached without our seeing him. I seized my carbine, while the man stood easily, with his hands in his pockets, and said from behind his beard, 'We belong to you. We are ready to guide your men through the forest. When the boches arrived we hid ourselves. My friends are near, and we will give you a hand.'

"He gave a call and a number of equally unkempt peasants took their places around the aeroplane. In an instant we were in our places ready to go. The propeller was started and we rose, but three tress at the edge of the glade came toward us at a mad pace, and their height seemed to grow as we approached. It seemed as if we would never rise above them.

"Suddenly with a bound that carried us up almost vertically we passed above them, and once again we were looking down on a sea of tree tops.

"At the edge of the forest smoke and gunflashes reappeared, but a sudden swerve enabled us to regain the cover of the forest and gain altitude. When we came out again, lost in the sky, the guns had ceased to fire and, descending slowly, we landed in the French lines."

SAVE PARIS FROM BOMBS.

French Airmen Scare Two German Aeroplanes Away.

PARIS, Friday, Oct. 2.—Two German aeroplanes were observed yesterday morning flying toward Paris by way of Compiègne. Immediately several French aviators climbed into their machines and flew up, prepared to meet and attack them.

The Germans, however, seeing the enemy aeroplanes coming in their direction, turned about and disappeared.

THE WAR SITUATION.

Allies Strike Further North—Belgians May Join Attack on German Line—Great Battle Imminent in Poland.

BY THE MILITARY EXPERT OF THE NEW YORK TIMES
(An Associate Editor of The Army and Navy Journal.)

All rumors point to an important move by a force of the Allies in the vicinity of Arras, north of the Somme. The intrenched lines of the centre have forced the decisive fighting to the flanks, and in this the numerical superiority of the Allies should give them the advantage. While holding the centre of their line in force equal to the Germans they can also spare a large force for a wide turning movement.

In this project they are aided by the position of Great Britain and by her command of the sea. Both the supply and the reinforcement of the flanking army are rendered more simple. With the arrival of the Indian and Canadian contingents that should by now be appearing on the Continent, and with the dispatch to the front of those of the volunteers who have had previous experience in service, the British should by now be in a position to maintain a strong army, based on the ports of Boulogne, Calais, and Dunkirk.

A move like this loses much of its strength unless it joins by the flank with the armies already in line. Any gap would expose the detached army to being cut off and overpowered by superior numbers temporarily detached from the main fighting line. But the extension of the line of the Allies gained by the addition of the army of Gen. d'Amade on their left flank made it possible for a new army to operate in the vicinity of Arras with its right flank fully protected.

The stopping of Gen. d'Amade's attack must have strained the German supply of reserve troops. An attack in force further to the north will be still more difficult to meet. In an advance against Cambrai the Allies would threaten the German lines of communication in a way that would compel them either to drive back the flanking columns or else to fall back from their present line in order to avoid the danger.

The importance of the maintenance of uninterrupted supply lines for the army cannot be overestimated. Von Buelow says, "Lines of convoy are the muscles of the military body, which would become paralytic if they were sundered." With the immense numbers of men that are now in the armies in France, a short interruption of supplies would result in a distress that would reduce fighting strength and would promote disorganization.

The approach of the left flank of the Allies' line to the Belgian border increases the importance to the Germans of holding the Antwerp garrison fast to its defenses. If the Belgian Army were permitted to make a sortie and to join the troops of the Allies now operating in the vicinity of Lille, they might make possible an attack in sufficient strength to break through the German defenses and to get in rear of the main German army in France. The result of such a manoeuvre would be so dangerous for the battle line of the German armies that the Allies could afford to risk even the capture of Antwerp to promote its success.

The Germans are so hard pressed along their lines in France that they can spare few men for an assault on the Antwerp forts. By the work of the last six weeks they have constructed a defensive line of fortifications from Termonde to Aerschot that greatly increases the resisting power of their army of occupation. Under the protection of these defenses they have repaired the roads and railways for the supply of their main armies in France.

The reconstructed railroads are also available for moving up to the lines of countervallation against the Antwerp forts the heavy artillery that requires time and rail routes for its delivery at the front. With these large-calibre mortars mounted in masonry emplacements, the Germans count upon bringing to bear upon the Antwerp forts a superiority of fire that will result in their demolition.

Such demolition can have no further results unless the Germans can mass sufficient mobile troops to push forward an attack against the weakened Belgian line. It is doubtful whether they can at present spare troops in sufficient force to accomplish this result. The present bombardment of the forts south of Antwerp seems, then, to be a demonstration intended to divert the Belgians from any possible co-operation with the troops now operating in the north of France.

The report from Rome that the Russians had arrived at the outlying forts of Cracow can hardly mean that they have reached the permanent forts forming the fortified district of which Cracow is the centre. The Russian line was last reported along the Nida River in Poland and the Donajec River in Galicia, sixty miles from Cracow. It is very unlikely that they have advanced more than ten miles a day, even if unopposed by a vigorous resistance. If they have had to fight their way the daily advance would average still less.

The arrival of the Russians on the line mentioned above shows, however, a serious collapse of the Austrian military strength. It is this that makes most probable the further Russian success in this theatre of operations. The move against Cracow is in reality a manoeuver against the main line occupied by the Germans running through Poland from Cracow northward to Thorn on the Vistula River. If the Russians can drive the Austrians back it will let the former get behind the German right flank, where they can force the retirement of the Germans from their present position without resorting to the costly tactics of frontal assaults on the main line.

The entire Russian campaign so far has been dictated by a notable appreciation of strategic values. They have allowed the Germans to occupy the western half of Poland almost unopposed. They have allowed their army in the north to be driven out of East Prussia. Meanwhile they have concentrated every energy on pushing the campaign in Galicia and on massing their troops in the centre so that when their principal advance takes place it can be made with greater chances of success.

This is the movement that is now taking place. The outlying detachments of the two armies are now coming in contact in Western Poland. In a few days more fighting may be expected along the Silesia border on a greater scale than any that has yet taken place in this campaign in the east. At least it seems to us now as if

GERMANS BLOW UP JAPANESE VESSEL

Tokio Also Reports That Siege Guns Sank a German Destroyer in Kiao-Chau Harbor.

FLEET SHELLS INVADERS

Carrier Pigeon Message from German Lines Puts Japanese Losses at 2,600.

TOKIO, Oct. 1.—A severe engagement has been opened by the German warships, which cannonaded the Japanese positions near Tsing-tau, the seat of the Government of Kiao-Chau. Two officers were killed. German aeroplanes assisted the warships.

The Japanese War Office announces that an artillery duel at Tsing-tau continues. A German torpedo-boat destroyer sank in the harbor on Wednesday. Apparently this ship was not in action.

From other sources it was announced that the destroyer was sunk by Japanese siege guns.

It was officially announced late this afternoon that a Japanese mine-sweeper off Kiao-Chau was blown up and sunk. Three men were killed and thirteen wounded. Another Japanese mine-sweeper was damaged, one man being killed and six injured.

Another Japanese vessel, the supply ship Wakamiya Maru, was damaged. One man was killed and six were injured. The name of the mine-sweeper which went down was the Nagato Maru.

HEAVY JAPANESE LOSSES.

Germans Report 1,700 Killed and 800 Wounded on Monday.

PEKING, China, Oct. 1.—A German report from Tsing-tau, the fortified position of the Kiao-Chau territory, sent by carrier pigeon to Tsi-nan, and thence to Peking by telegraph, indicates that the German retirement from the second line of defenses around Tsing-tau which took place last Monday, was due to the overwhelming numerical strength of the Japanese. Continuing, this report says that the Japanese losses were 1,700 killed and 800 wounded, a result of the fire from German warships, coupled with the fire of machine guns on land. The German losses are described as small.

At the German Legation in Peking it was said today that Germans caused the destruction early this week of the railroad bridge at Ta-yu-ho, six miles west of Wei-hsien, and that they would cause other bridges to be dynamited in the Japanese advance continuing their movement. They will dynamite all the government buildings at Tsing-tau when a further defense of that place becomes impossible.

The Japanese Legation here today expressed the belief that the troops now attacking Tsing-tau would await the arrival of siege guns.

WANT 1,000 MOTOR TRUCKS.

Bethlehem Steel Company Buying Supplies for France and Russia.

SOUTH BETHLEHEM, Penn., Oct. 1.—Thirty-seven representatives of American motor truck manufacturers, who have been demonstrating their trucks here for several weeks, were informed today by E. G. Grace, President of the Bethlehem Steel Company, that recommendations for the types of 1,000 trucks wanted by France and Russia for use in the present war have been made by a committee of French officers now in South Bethlehem, but that the contracts would not be awarded today.

The Bethlehem Steel Company, it was learned here, is the purchasing agent for Russia and France for motor trucks and army supplies, such as shoes, blankets, and horseshoes.

BUY WAR SADDLES HERE.

Contracts for $66,000 Reported Awarded in the West.

Special to The New York Times.

INDIANAPOLIS, Ind., Oct. 1.—It is reported here that contracts were awarded for 800,000 worth of saddles, saddle bags and artillery harness to be used by one of the European countries now at war, at a conference in which a representative of the Bessemer Steel Corporation met forty representatives of harness manufacturers of the Middle West at the Claypool Hotel here on Wednesday. Delivery of the harness is to be made in New York.

One harness manufacturer is said to have returned to Nashville, Tenn., with a large allotment, and another in Toledo, Ohio concern is said to have received orders for immediate shipment of 2,000 sides for one of the foreign countries.

DENOUNCES HEARST STORY.

London Times Says Peace Interview with "British Official" Was False.

Special Cable to THE NEW YORK TIMES.

LONDON, Friday, Oct. 2.—The London Times has an editorial article upon an "interview with a highly placed representative of the British Government" published in The New York American recently. The Times says that when it received the report of the interview it decided not to publish it without an inquiry, "as it bore stamped on its face strong resemblance to a clumsy, ignorant falsification."

Inquiries were made, with the result that it was ascertained that no representative of the British Government gave such an interview and that there was "not even a vestige of foundation for such an interview."

The Times continued: "After this flat, positive contradiction of the concoction to which Mr. Hearst has lent his columns, it is for him to explain to the American public and to the British public what is the source of this false news which he has been the means of spreading abroad. That is a duty which he owes to his readers and himself. He palmed off upon those readers incautiously, if innocently, a mischievous fiction which was manifestly calculated to create distrust and bad blood between the Allies and to misrepresent this country as the chief obstacle to peace in the eyes of America. He must know, or be able to discover, who it is that has duped him into an attempt to mislead opinion on a matter of the highest international moment."

The Times points out that The New York American's anonymous interview ignores Austria-Hungary as completely as Count Bernstorff did in his peace proposals, and adds: "It is very curious that this lapse of memory should have visited both the German Ambassador and the unknown confidant of The American."

The Times says it ascertained that the interview was passed by the British censors because "the story was too stupid to stop."

"That," says The Times, "is branded on its face as clearly as its Teutonic inspiration. Sensible Americans and well-informed Americans doubtless shrugged their shoulders when they read this fiction and saw at a glance that it was made in Germany, but even all Americans are not sensible and well-informed and a story of this kind, put forth in a great newspaper and purporting to give the words of a highly placed British official, is calculated to find belief among the ignorant and credulous. That is what the Bernstorffs and the Dernburgs trade on."

The interview referred to quoted the unnamed official as commending Mr. Hearst's campaign for peace, declaring that it was not too early to discuss peace, that the United States should suggest the terms, and that England was willing to give Germany one more chance.

CHAGRIN OVER ROOSEVELT.

Colonel's War Article in The Times Has Not Pleased Germany.

Special Cable to THE NEW YORK TIMES.

LONDON, Oct. 1.—Theodore Roosevelt's article in THE NEW YORK TIMES on the war seems to have caused much chagrin in Germany. The press expresses regret that, in spite of all efforts, Germany is unable to win American sympathy. The Cologne Gazette deals with Col. Roosevelt as follows:

"The man was never gifted with modesty and never had a full insight into European affairs. When anybody is in office, other people have respect for the fact, and foreigners are treated in accordance with the prestige which they enjoy at home. That was why Roosevelt was formerly treated with special respect in Germany. At the last Presidential election he lost all his prestige."

GREECE NEUTRAL AT PRESENT

But Will Carry Out Obligations to Servia, Says Venizelos.

Special Cable to THE NEW YORK TIMES.

ATHENS, Oct. 1, (Dispatch to The London Daily News.)—In the Chamber yesterday M. Venizelos, the Premier, declared that if the question of the Aegean Islands were settled in accordance with the decision of the powers Greece would give Turkey some small satisfaction, but Turkey evidently avoided a compromise.

With regard to the European war M. Venizelos declared that Greece would preserve neutrality, but would carry out all her obligations toward her Servian ally if that became necessary.

It has been officially announced that Roumania is fortifying her Bulgarian frontier and that all the banks are transferring their gold to Bucharest.

REFUGEES CROWD VIENNA.

Capital Unable to Accommodate Jews from Galicia.

VENICE, (via Paris,) Oct. 2.—Jewish fugitives from Galicia are continuing to arrive at Vienna in such numbers that it is absolutely impossible to accommodate any more of them. The stream has now been diverted to various places in Moravia, Upper Austria, and Salzburg.

Six thousand of those in Vienna have been sent to Nikolsburg, Moravia, where temporary barracks have been erected to shelter them. The Burgomaster has vigorously protested against an attempt to send another contingent, declaring that the town already is overcrowded.

The enormous number of wounded reaching Vienna from Galicia is also causing the authorities much anxiety. The last contingent found accommodations in the Parliament Building.

Archduke Leopold Salvator has converted his palace, which adjoins the American Embassy, into a hospital.

OUR HOSPITAL THE BEST.

Statement of Famous British Surgeon After Visit to Paris.

Special Cable to THE NEW YORK TIMES.

LONDON, Oct. 1.—Sir Frederick Treves, Bart., Sergeant Surgeon to the King, has just returned from Paris, and gives to The British Medical Journal an account of his visit to the hospitals there which are receiving British wounded.

The Military General Hospital is taking from 500 to 600 cases. It is at the Trianon Palace Hotel, Versailles. The large rooms on the ground floor, the dining room, drawing room, and reading room make magnificent wards, and are filled with private soldiers. All the patients are very comfortable. In the grounds of the hospital are two marquees for medical cases, but the patients are few, because the health of the troops at the front is excellent.

SELBY SURVIVORS LANDED.

Their Ship, a Steamer, Was Sunk by Mine in North Sea.

LOWESTOFT, England, Oct. 1.—The crew of the steamer Selby, sunk by a mine in the North Sea while on a voyage from Shields to Antwerp, was landed here today.

No payment accepted unless successful

Cooking Odors

Carried Out of the House

Also expert service in problems of General Ventilation.

FREDERIC H. WHITLEY
Engineer and Contractor
217 Pulton Street, Brooklyn, N. Y.

Eight O'Clock

Want advertisements for The Sunday Times will be received not later than 8 o'clock Saturday night. "Do your Sunday advertising early."

Telephone advertisements to The New York Times.

Bryant 1000.

Quality Alone Does Not Satisfy New Yorkers

THE man that comes into a Weber and Heilbroner store knows he will get the fullest measure of QUALITY he can get anywhere.

But that factor alone has not been sufficient to cause the great demand for these clothes.

* *

The simon-pure New Yorker has recognized in them an intelligent, painstaking reproduction of the fashions and workmanship of leading custom tailors.

* *

Men have been surprised that they can get this kind of clothes ready-made—and so they have bought them.

Fall Suits and Overcoats, $20 to $45.

* *

For many years men have realized that for 55 cents and $1, Weber and Heilbroner scarfs represent more than intrinsic value.

They have the FASHION of $2 and $3 scarfs—and there are more of them this Fall than ever before.

The largest assortment of Autumn Manhattan Shirts we have ever presented—$1.50 to $10.

Fall hats in all the correct metropolitan shapes.

Eleven Stores

Weber and Heilbroner

241 Broadway, 260 Broadway, 757 Broadway, 1185 Broadway, 44th and Broadway, 1363 Broadway, 56 Nassau, 156 Nassau, 26 Cortlandt, 27 New, 42nd and Fifth Ave. Clothes at 27 Nov., 241 Broadway, 1185 Broadway, 44th & Broadway, 42nd & 5th Av.

You can't get something for nothing

¶ The man who tries to get more for his money than he is entitled to, usually ends up by getting less than his money's worth.

¶ When you buy an alleged $30 suit for $20 with the idea of saving $10 you are more often than not paying $5 for your experience.

¶ We have no $30 clothes for $20, and neither has anybody else, don't you ever forget that.

¶ What we have are clothes that are actually worth the price we ask for them, be it $20, $30, $40 or $50—and worth far more in comparison with most clothes, if you place any value on style.

Suits.....$17.50 to $50

Fall Overcoats $15.00 to $38.00

Saks & Company

Broadway at 34th Street

Today & tomorrow

Special sale of Men's Fall Shirts at $1.30

This is a foretaste of the season ahead, for these fabrics are designed in the initial patterns shown for next Spring. That fact, plus the quality of the shirts and the price we ask for them, is the important feature of this sale. It is a splendid chance for a man to get a handsome complement of shirts, at a price which isn't a marker to the value. Made of Madras and mercerized and foreign cloths, in a most liberal range of new and uncommon patterns—the smartest color stripes yet shown at $1.30 and a host of popular black and white effects.

All sizes—and specially strong on large sizes.

Men's $3 and $4 Derbies & Soft Hats—today $1.95

Broken lines—but perfect hats!

Naturally, after six weeks' selling of derbies and soft hats for Fall, the front ranks are somewhat broken, and we have a number of fragmentary assortments which we have marked at this uniform figure for quick sale.

Main floor.

Also, today and tomorrow

Men's $5 Shoes at $3.85

Lace and button shoes, of Russia calf, gun metal calf, and patent colliskin, in a number of smart new models.

Saks & Company

Broadway at 34th Street

RED CROSS SPENT $283,043 FOR WAR

Out of $332,000 Contributed, the National Society Reports It Has $48,957 Left.

MORE CASH NEEDED BADLY

Jacob H. Schiff Received $2,377 Yesterday for New York Branch —Contributions to Other Funds.

The American Red Cross Society, through its New York Branch, made public yesterday its first report of the expenses incurred and the money expended in relieving war sufferers. The report points out that if the great work the society is now performing in Europe is to continue, Americans must continue to give generously to the organization.

"For the information of the public," the report says, "the following statement, detailing the expense of transporting and the cost of keeping in the field 172 surgeons and nurses and the cost of transporting hospital and surgical supplies already sent to war-ridden Europe by the American Red Cross, for equal distribution among the belligerents, has been prepared at Red Cross headquarters in Washington. The total contribution was $332,000 to Sept. 26. The figures show that it is most urgent that more liberal contributions be received by the American Red Cross if it is to be of any greater service to the distressed countries abroad than it already has been.

SALARIES.

11 Surgeon directors, each $200 per month	$2,750
28 Surgeon assistant directors, each $166.66 per month	5,626
1 Chief nurse, at $166.66 per month	166
168 Nurses, each at $40 per month	6,280
	$14,552
Rates of exchange will make this	$15,000
Total for six months	$90,000

UNIFORMS.

NURSES.		SURGEONS.	
6 dresses, each	$1.25	2 uniforms	$20.00
"	$8.25	1 overcoat	20.00
12 aprons	5.00	3 flannel shirts	3.75
6 collars	.48	1 pair puttees	1.00
4 caps	.90	1 service hat	2.25
1 sweater	2.50	1 duffle bag	2.00
1 cape	6.00	1 mackinaw jacket	5.00
1 duffle bag, no marks at all	2.00	for steamer rug	3.75
1 heavy blanket for steamer	3.75	1 brassard	.25
1 brassard	.25		
Total for one nurse	$81.13	Total for one surgeon	$74.75
Total for 168 nurses			$4,327.07
Total for 28 surgeons			2,466.76
Total for uniforms, &c.			$6,793.83

TRANSPORTATION.

Average allowance for travel, September—New York to three days in New York; sea voyage; land journey to destination, including fares, meals and food, and necessary stops at hotels en-route and before being sent to post of duty, per person	$250
Same allowance for return	250
Total for one person	$500
Total for 172 persons	$86,000
Allowance for transportation as cargo and freight of 60 cases surgical equipment, and transfer of same on land	1,500
Allowance transportation 15 carloads supplies, stretchers, lighterage, sea carriage on ship Red Cross, lighterage and handling in certain ports and land transportation in Europe. (This estimate is based on usual charges for land transportation in the United States; the freight charges on a portion of this shipment Chicago to New York, averaged $300 per carload.)	4,700
Total	$92,000.00
Salaries, six months	6,793.83
Uniforms, &c.	90,000.00
Traveling and maintenance personnel	86,000.00
Transportation hospital supplies	4,700.00
Transportation surgical supplies	1,500.00
Total	$196,043.83
Estimated cost of transportation of further supplies purchased and stored	5,000.00
Total	$196,043.83

"Average for transportation can be given only. The Russian units of 30 and supplies go via England, Scotland, North Sea, Norway, Sweden, Gulf of Bothnia and Finland to St. Petersburg; those for Germany by rail direct through Germany to Austria via Rotterdam and Berlin to Vienna; Servian unit via the Mediterranean to Piraeus and Saloniki to Nish.

Sent to Dutch Red Cross for relief of wounded and refugees $5,000

Sent to French Red Cross and other Red Cross societies 40,000

Surgical equipment and hospital supplies 40,000

Total expended and obligated to $288,043

Total receipts 335,000

Balance $46,957

Gifts to Red Cross.

Jacob H. Schiff, Treasurer of the New York State Branch of the Red Cross, to whom all contributions should be addressed at 120 East Twenty-second Street, acknowledged yesterday additional subscriptions of $2,377, which makes the total amount received since the European Fund was started $4,185. The subscriptions were received yesterday:

Mrs. M. Hatchinson	$1,000	Charles H. Coe, Jr.	$10
Mrs. F. Wolff	500	Miss G. D. Carter	10
Mrs. M. Loeb	250	Miss M. W. Carter	10
Mrs. C. H. Bliss	200	Through Minute Man, Star-Gazette (add'l)	8.40
Mrs. Chas. Lanier	100	Ladies' Committee, Stockbridge (add'l)	5.60
Mrs. Henry Hentz	100	Louise Palmer	5
Mrs. Whitelaw Reid	50	In Memory of "B."	5
Mary Whitelaw Reid	50	S. I.	5
Mrs. Robert Goelet	50	A Friend, Pike	2.50
Mrs. Ogden Mills	25	C. O. D.	2
Mrs. H. Brockholst Livingston	25	G. S. and S.	1
Mrs. S. W. Brewster	15		

The Hudson River Fund.

Mrs. Henry Fairfield Osborn announced yesterday these subscriptions to the Hudson River branch of the Red Cross:

Mrs. at Garrison	$50	Dr. and Mrs. Le Stillman	$5
Goodhue	25	doux	25
Bowers	20	Mrs. Fenimore Cooper	20
Anchin	20	Miss L. Agnew	20
girls' class	15	Miss Mardis	15
Mrs. Sloane	15	Several Cottagers	15
and Mrs. W.	10	Mrs. and Miss Fel	10
Powers	10	Lowell	10
Mrs. Whitehead	10	Mrs. Hitchcock	10
Fraser	10	Mrs. and Miss Le	10
Priest	10	Gouz	5
Fallon	10	Miss E. Connolly	5
M. F. O'Connor	10	Miss Mary Sweet	5
Agnew	10	Mrs. Du Bois	5
Weekes	10	Miss Hapgood	5
Wright	10	Miss E. M. Shaw	5
Ridder	10	Miss Ridder	5
Monroe	5	Dr. and Mrs. Fess	5
F. B. Shaw	10	Mr. and Mrs. Fa	5
and Mrs. Fur	10	Constable	5
Schmidt	10	Mrs. Swift	5
and Miss Du	10	Mrs. F. S. Stowell	5
Rose	5	Mrs. G. M. Will	5
		Sams	2
		In small amounts	26

The Belgian Fund.

The Belgian Relief Fund, subscriptions to which should be sent to J. P. Morgan & Co., 23 Wall Street, or to the Belgian Bureau, 8-10 Bridge Street, now amounts to $81,267, of which $2,267.44 was received yesterday from these persons:

	$5	Assaymour	25
Balance of former list		Gray Casserman	10
Children of Union		Thomas Thatcher	100
Gillespie	10	Benjamin Barker	25
Dyer		Mr. and Mrs. C. D. Lanagni	50
Wood		Misses K. L. and	
Bank	100	M. L. Buckingham	200
Wm. W. Jacobs	5	Mrs.	5
Liquor	25	A Friend, Pike	2.50
Miss H. Brock	25	O. S. and S.	1
Mrs. S. W. Brewster	15		

Gifts to Red Cross.

Jacob H. Schiff, Treasurer of the New York State Branch of the Red Cross, to whom all contributions should be addressed at 120 East Twenty-second Street, acknowledged yesterday additional subscriptions of $2,377, which makes the total amount received since the European Fund was started $4,185. The subscriptions were received yesterday:

Mrs. M. Hatchinson	$1,000	Charles H. Coe, Jr.	$10
Mrs. F. Wolff	500	Miss G. D. Carter	10
Mrs. M. Loeb	250	Miss M. W. Carter	10
Mrs. C. H. Bliss	200	Through Minute Man, Star-Gazette (add'l)	8.40
Mrs. Chas. Lanier	100	Ladies' Committee, Stockbridge (add'l)	5.60
Mrs. Henry Hentz	100	Louise Palmer	5
Mrs. Whitelaw Reid	50	In Memory of "B."	5
Mary Whitelaw Reid	50	S. I.	5
Mrs. Robert Goelet	50	A Friend, Pike	2.50
Mrs. Ogden Mills	25	C. O. D.	2
Mrs. H. Brockholst Livingston	25	G. S. and S.	1
Mrs. S. W. Brewster	15		

Paris Hospital Fund.

These subscriptions to the fund for American Ambulance Hospital in Paris were announced yesterday:

S. Mortimer	$250	Mrs. Mary S.	
E. B.	50	Harkness	$500
Harry White	50	W. N. Taylor	5
Mrs. F. Billings	25	Miss F. M. Foulke	100
Mrs. S. Brooks	100		
F. Holberton	21		

Subscriptions to this fund, which now amounts to $30,436, should be sent to J. P. Morgan & Co. at 23 Wall Street.

To Aid the Swiss

The Central Committee of the Swiss Relief Fund, with offices at 241 Fifth Avenue, announced yesterday that subscriptions amounting to $50,000 had been received. Of this amount $40,000 has been turned over to the Swiss Minister in Washington, who has cabled it to the Swiss Government. Dr. Ritter, the Minister, in acknowledging the receipt of the money by his home Government, gave out this cable message from President Hoffmann of Switzerland:

Accept our heartiest thanks for the magnificent results already obtained and transmit the same to the subscribers to the collection for the suffering Swiss.

HOFFMANN, President.

These subscriptions to the Swiss fund of $50 or more were acknowledged yesterday:

John A. Latsch	$1,000	A. Weber	$100
P. A. Isler (Isler & Guye)	500	Mrs. A. Ziegler	100
Peter Schuetch	250	Mrs. Ziegler	100
Rush C. Butler, Consul	200	L. Junot, Consul	100
Stahl & Co.	200	M. W. Dippel	100
Max Nydegger	200	Miss Mabel Rush	100
Dr. H. Karrer, Dr. Christ. Karrer and Mr. Hans Karrer	200	Jules Racine	100
A. von der Muhl	200	L. G. Benziger	100
Mr. and Mrs. D. Guggenheim	200	C. Belts	100
S. R. Guggenheim	200	E. P. Stahel	100
Max Muller (Max Muller & Co.)	200	White Fireproof Const. Co.	100
C. Einstedler	200	J. Freuler, Consul	100
Mr. and Mrs. H. W. Kuns	200	Louis Pilgrot	100
Norris & Co.	200	D. Debenardi	100
Emil Goering (Nat. Dyeing Co.)	200	Miss Hetti	100
Otto Marvin	200	Karl Neuhaus	100
A. Iselin, Jr.	100	R. C. Stiefel	100
Eugene Sutur	100	A. Hellinger & Co.	100
F. Hansen, Pres't Romanoff Caviar Company	100	Consul A. Hollinger	100
W. Binderneder	100	Vice Consul E. Hildebrand	100
Dr. G. Schwyzer	100	Mr. A. Ziegler	75
Dr. A. Schwyzer	100	C. P. Schlicke	50
John Stoll	100	Dr. A. Hoch	50
George Ehrat	100	Walter Pieper	50
F. Meyer	100	Christ Bigler	50
W. Hastell, architect	100	E. W. Schuerch	50
Miss Clara Iselin	100	A. Berry	50
Herman Vogel	100	E. Schupfach	50
Silk Finishing Co. of America	100	A. P. Traber	50
Robert Wyder	100	Karl Wenliger	50
Otmar J. Muller	100	E. O. Uhlein	50
Louis Lombard	100	Mathey Brothers	50
Louis Nicole	100	Whitestde & Birk	50
G. Zellmeger	100	Montgom'y & Co.	50
		I. L. Mathey	50
		Mrs. M. Troxler	50
		F. Weith	50
		H. Didisheim & Co.	50
		G. A. Strudl	50
		E. Zollinger	50
		H. Escher, Jr.	50

EXPECTS AN UNDERSTANDING.

London Daily News Comments on the Contraband Question.

Special Cable to THE NEW YORK TIMES.

LONDON, Friday, Oct. 2.—Commenting on the question that has arisen between the United States and Great Britain relating to trade by neutrals in conditional contraband, The Daily News says:

"If our relations with America were less happy than they are, the points at issue might provide material for a serious quarrel. Fortunately, times have changed since the last dispute on the subject, and there is every reason to believe that the friendly conversations between Ambassador Page and Sir Edward Grey will end in a friendly understanding.

"Anything else, in the present temper of the two nations, would be intolerable to both."

RUINS STIR ARCHITECTS.

Urge a Solemn Protest—Von Bernstorff Denies Destruction Charge.

BALTIMORE, Oct. 1.—William M. Ellicott of the American Institute of Architects and Chairman of its Committee on Conservation of National Resources and Historic Monuments, made public today correspondence which he had had relating to the destruction of cathedrals and monuments in Belgium and France. Mr. Ellicott communicated with the German and French Ambassadors, the Belgian Minister and Secretary of State Bryan. Mr. Ellicott sent this message to Mr. Bryan:

Baltimore, Sept. 21, 1914.

Hon. William Jennings Bryan,
Secretary of State, Washington, D. C.:

Earnestly request you seriously consider the expediency of a solemn protest to the German Government respecting wanton destruction of cathedrals, churches and historic monuments in Belgium and France.

WILLIAM M. ELLICOTT,
Chairman of Committee on Natural Resources and Historic Monuments of the American Institute of Architects.

Mr. Ellicott received this reply from the office of the Secretary of State:

Department of State,
Washington, Sept. 23, 1914.

William M. Ellicott, Esq.,
Chairman, Committee on Natural Resources and Historic Monuments, American Institute of Architects,
Baltimore, Md.

Sir: The department acknowledges the receipt of your telegram of Sept. 21, requesting the department to consider the expediency of solemn protest to German Government against alleged destruction of cities, cathedrals, and monuments of antiquity in Belgium and France. I am, Sir, Your obedient servant for the Secretary of State,

ROBERT LANSING, Counselor.

In his message to the German Ambassador, Count von Bernstorff, Mr. Ellicott said:

I beg to lead you inclosed a copy of a telegram which, as Chairman of the Committee on Conservation of Natural Resources and Historic Monuments of the American Institute of Architects, I have thought proper to send to the Secretary of State of our Government.

I trust that some move will be made to check the perfectly inexcusable and unnecessary destruction of priceless works of art in this war.

The French Ambassador, M. Jusserand, wrote to Mr. Ellicott as follows:

Your suggestion is worthy of the great body which you represent. I informed my Government of it, and it will certainly be highly appreciated in my country, where the destruction of the most sacred of our shrines has been so painfully resented.

The Belgian Minister, E. Havenith, wrote as follows:

I have the honor to acknowledge the receipt of your letter of the 23d inst. and of its inclosure, the copy of the telegram sent to the Secretary of State protesting against the destruction of the public monuments and cities in Belgium. I have taken much liktrest in your communication, for which please accept my sincere thanks.

GIVES $1,000 TO BELGIANS.

Mrs. O. H. P. Belmont Sends Donation to Duchess of Marlborough.

Special to The New York Times.

NEWPORT, R. I., Oct. 1.—Mrs. Oliver H. P. Belmont, who at the request of her daughter, the Duchess of Marlborough, recently started a fund for the relief of the Belgians in England, has forwarded $1,000, which the Duchess will personally distribute in London.

An Acknowledgment.

THE TIMES has received $20 from Douglas Forsyth for the Belgian Relief Fund, contributions for which may also be sent to the Belgian Bureau, 8 and 10 Bridge Street, or to the Belgian Committee, 25 Madison Avenue.

Quotes Articles in The Times.

Special Cable to THE NEW YORK TIMES.

LONDON, Friday, Oct. 2.—In the course of an article reviewing American opinion on the war The Daily Chronicle quotes extracts from the articles by Dr. Sauveur of Harvard and Dr. Sanderson of Yale in THE NEW YORK TIMES of Sept. 15.

BRITISH PREVENTED A CORNER IN SUGAR

Government Invested $90,000,000 In Buying Supplies to Save the Public.

WON'T LOSE BY THE DEAL

Full Power to Act Was Given to a Royal Commission—Price to Retailers Determined.

Special Cable to THE NEW YORK TIMES.

LONDON, Friday, Oct. 2.—The Daily Chronicle says:

"The British Government has met the commercial and industrial situation created by the war with a courage and resourcefulness that have commanded universal admiration.

"Nowhere have their efforts been more successful than in the matter of the sugar supply of the United Kingdom. Vast quantities of sugar are consumed in this country, and most of it comes from the Continent.

"Anticipating a serious dislocation of the trade owing to the war, the Government at once appointed a Royal Commission to inquire into the facts and endowed with full power to act.

"The commission, ably presided over by Sir Henry Primrose, has acted with extraordinary promptitude and efficiency. It checked speculation for a large rise in the price of sugar, it cornered the whole available supply, and it sold to refiners at a fixed price, with the proviso that they in turn should sell to retainers at moderate prices definitely determined.

"This bold piece of State socialism has been signally successful, and we owe it to the commission and the Government that there has been no shortage in sugar supplies and only a comparatively small increase in price.

"Last evening the Royal Commission issued a very modest memorandum giving an account of its work."

The official memorandum gives all necessary details regarding the fixing of prices, but says nothing concerning the sources of supply and the quantities secured. For the most part the stocks of sugar now at the disposal of the commission have been obtained in Java, Mauritius, Cuba, and Demerara.

It was, of course, impossible to purchase at anything like the old rates, in view of the urgency of the demand and the restriction of the supply, but, owing to the excellent harvest in the areas available and the depression of trade in America, which had sensibly diminished local sugar-purchasing power, the commission was able to obtain all it wanted at no more than double antebellum prices.

Thus far about 900,000 tons of sugar have been purchased at about $100 a ton, the whole transaction involving an outlay of about $90,000,000. It is not expected that this huge operation will result in any loss to the Treasury. The prices fixed by the commission assure, indeed, a considerable reserve of profit.

10 DENIALS FOR GERMANY.

Prof. Kraus of Leipsic University Defends the Fatherland.

A folder, entitled "It Is Not True—Ten Facts About the Present War," has been prepared by Dr. Herbert Kraus, Professor of International Law at the University of Leipsic, for distribution in this country. In it the author denies practically all the charges of aggression and atrocities that have been brought against the German army, and makes the flat statement that, except for prisoners, not a single Russian soldier remains on German soil. The folder, dated Sept. 2, gives these as the Ten Facts about the war:

1. It is not true that the present war is a war of aggression on Germany's part. The German Empire was dragged into it, she has engaged in only defensive, while the Triple Entente had long planned for a somewhat later date, with a heavy heart. She was forced to take this step, in order to spare her self a still more terrible humiliation in carrying out her proceedings against criminal Servia.

2. It is not true that Germany has aspired to any extension of power or territory. The German Empire has avowed this during the course of almost half a century.

3. It is not true that Austria had any intention of acquiring Servian territory by her action against Servia. Austria-Hungarian Government made a solemn declaration to the contrary. And there exists no reason nor right to question the sincerity of such a statement.

4. It is not true that Germany violated a principle of international law by invading Belgium's neutrality. This measure was necessitated by the iron law of self-preservation. It has been proved that Belgium planned from the beginning to allow the French and English free passage through her land, and to embrace their cause.

5. It is not true that Japan began a war for the preservation of peace in East Asia. Germany never thought of extending the struggle to the East. The only disturber of peace in East Asia is the former nation. Her odious is the most inexcusable attack known in the history of the world, and reveals a grave danger for all civilization.

6. It is not true that there has been revolution, pillage, or anything of that nature in Germany. The contrary is the case. All Germany has flocked as one man to the Kaiser's support. The political parties, including the Social Democrats, have been fused in fraternal unity for the protection of their Fatherland. Over 2,000,000 volunteers have enlisted in the army.

7. It is not true that foreigners have been ill-treated in Germany. Germany has set an example to the world by her treatment of foreigners. Numerous acknowledgments of gratitude give evidence of this fact. A mass-meeting in Berlin composed of strangers from all the neutral States adopted the following resolution: "It is untrue that foreign citizens have been persecuted, ill-treated, and that their property has been pillaged, has been destroyed, that the German economic system is bankrupt, and that general dissolution of conditions has begun. The truth is that foreigners have received the same protection as German citizens, and that every circle of the people has shown them the greatest courtesy and desire of assistance—and that they enjoy the same freedom and experience the same security on German soil as in times of peace. It is also true that the general public order has not suffered the slightest shock. The wheels of industry and trade is not disturbed. The organization of the Empire has retained its force in these hard times. The political intelligence of the German people expresses itself in a unanimity and impressive calm in the face of danger and the course of late events. Their mighty victories deepen this strength. This feeling of unanimity is filled with admiration for the example of native culture shown by the German people, and is full of gratitude for the heroic deeds which they have put at the German people's hands."

8. It is not true that German airships have violated a principle of international law by the throwing of bombs. Such bombs, which have also been employed by the French, though with less success, are a legitimate form of warfare permitted by international law. Germany has placed herself under any treaty obligation to refrain from such a course.

9. It is not true that the German Army has violated any principle of international law by acts of cruelty. They have neither used dumdum bullets, as the English and French have, disregarded the Red Cross, nor injured any innocent non-combatants. The only measures which have been taken against the outrages perpetrated by the inhabitants of certain hostile districts are those prescribed by international law.

10. It is not true that the Russian Army is marching on Berlin. The Russian troops have been decisively defeated, and no Russian soldier—the many thousand prisoners excepted—is now on German soil.

A. H. S. LANDOR MISSING.

Explorer Believed to Have Ventured Beyond Fortifications of Antwerp.

LONDON, Oct. 1.—A. Henry Savage Landor, the explorer, is missing from the place in Antwerp where he had been stopping for the last two weeks, says a dispatch to The Pall Mall Gazette from Antwerp.

The correspondent adds that it is feared that Mr. Landor ventured beyond the outer line of fortifications and has been unable to return to the city.

FLYING BOAT FOR ENGLAND.

Shipment of America Raises International Problem.

L. J. Seely, manager of the Curtiss Aeroplane Company, said last night that the big airboat America, built for Rodman Wanamaker, had been refitted and sold, and that the big flying machine shipped on the Mauretania on Wednesday was the old America.

"After the transatlantic flight which Lieut. John Cyril Porte was to make had been called off," said Mr. Seely at the Hotel Belmont, "the contract with Rodman Wanamaker was cancelled, with the agreement that we should build another America to attempt the transatlantic flight as soon as feasible.

"We made further experiments with it, modifying it somewhat, and have built several more of the same kind, which we call the transatlantic type. The airboat that was shipped in parts on the Mauretania was the old America somewhat changed."

It is understood that the Curtiss Aeroplanes Company is building the duplicates of the transatlantic flier for the British Government, which is investing in them on the recommendation of Lieut. Porte, now in charge of a training school for navy fliers. The Curtiss factory at Hammondsport is running night and day, turning out hydroaeroplanes and airboats of different sizes.

In its tests last Summer the America flew with nine men, carrying a weight of 2,000 pounds, and, while it did not prove its ability to carry oil enough for the transatlantic flight, it broke all records for lifting by heavier-than-air machines.

WASHINGTON, Oct. 1.—Shipment of the hydro-aeroplane America to England from New York on the Mauretania has raised a new question of international law.

If classed as munitions of war, the aeroplane would be subject to seizure as contraband. Should it be classed as a warship, the United States might be charged with responsibility for its departure from a neutral port.

No protest has been made, and the question has not yet come up officially.

TO BUY AIR SHIPS FOR ITALY.

American Machines May Be Added to Army's Aviation Fleet.

Enea Bossi, a member of the Italian Aviation Corps, arrived here yesterday from Genoa on the liner Tomaso di Savoia with a commission from the Italian Government, he said, to purchase in the United States aeroplanes and aircraft motors of high power.

"The Italian Government has seventeen dirigibles," he said, "two of which are as big as Zeppelins; 280 biplanes, and seventy hydroplanes. Several of the latter have been constructed so that they can launch torpedoes."

Mr. Bossi said that he had been working on a big aeroplane for flying long distances over the Mediterranean, which was equipped with a 600 horse power engine. He will turn it over to the Government.

ENGLAND'S SPIRIT IN WAR.

Her Recruits and Her Helpful Women—Letter to a New Yorker.

The German impression that England is finding difficulty in obtaining recruits, an impression contradicted by all the dispatches and letters on the subject from British territory, is shown in a letter from an Englishwoman to her friend, a New York woman well known here, to be the reverse of the fact. Part of the Englishwoman's letter reads:

I don't want to write of things that you can read for yourself in all the dispatches, but just of the little things that no self-respecting correspondent would dream of writing about. For instance, has any one read of the sort of men who are coming out in their thousands to join the colors? One might get the notion that, not being the first batch to enlist in the new army, they were a scrubby lot. Far from it. If anything, they are a finer set of men than the first who joined. Across the square, in the grounds of historic Holland House, every morning thousands of splendidly set up young men drill, and to judge by their walk—I should say stride—as they pour out of the gates, they had got their training in the football field. And this scene is repeated the whole length of Kensington Gardens and Hyde Park down to Knightsbridge, and that's as far as one can see from the top of a 'bus.

It is the spirit of the women which has made it possible for men to leave their posts and go to their King's and their country's help, as every woman I know has said she would starve rather than hold her men back. Many of them are taking a man's place and turning over their entire earnings to this man's dependents. I mean, of course, girls and women who can afford to do this.

Another comforting thing to know is that our wounded who have been back to London are, in the majority of cases, only slightly wounded, and out of a hundred perhaps in a hospital seventeen or eighteen only are serious cases. They are mostly wounds in the feet and the legs, and soon these men will be fit and able to go to the front again. That they are as keen as mustard to go speaks for itself.

Perhaps the most amusing "rumor," which one hears of on all sides, is the Russian one. Two hundred thousand Russians have gone through Scotland and England and are now in France, they say, and their authority is always some one "very high up in the War Office." Then you hear it contradicted by some one who says his information from some one "very high up in the War Office." Then the number varies, and from 200,000 it comes down to 20,000. But if you ask me, my dear, I will tell you positively that the right number is 68,000, and that I know.

I mustn't tell how I know, but it is not from some one "very high up in the War Office." The Russian infantryman seated in a railway carriage looks to the observer on the platform like our own Tommy, but if you looked far enough down, you would see he wore the high top leather boots of all Russian soldiers, and if you could take those off, you would see that instead of stockings or socks, he wore strips of cotton wound round his feet. He is the finest on the march of any soldier in the world, and rarely entrains, and perhaps this foot covering may account for a deal of it.

The lessons learned in humility by the Russians in their last war have gone very deep, and the world is going to discover a wonderful change in Russia, and in the Russian army. Every departure from the Prussian military standard has been that much gain to them, and one would have to look far for a higher order of efficiency than theirs.

LINED UP TO BE SHOT, WOMEN WERE SAVED

Miss Dufau, Father, and Sister Near Execution as Spies by Germans.

SPARED BY AN OFFICER

Mrs. Thomas J. Preston, Jr., with Her Children, Arrives from Italy on the Savoia.

Arriving yesterday on the Italian liner Tomaso di Savoia from Genoa was Miss Jennie Dufau, daughter of Alfred Dufau, a linen merchant of Sault-xures, Alsace, who gave a graphic account of the escape of herself, her sister, and father from being shot as spies. While telling of the sufferings of her father, who is 72 years old, Miss Dufau broke down and wept. She said when the war started she was staying at her father's home with her sister, Elizabeth, 28 years old, and her father and two brothers, Paul and Daniel.

On Aug. 6 the German artillery occupied the heights on one side of the valley overlooking the town. The French army had two regiments near Saulxures, and when they opened fire on the German forces Miss Dufau retreated to the cellar with her father and sister.

"The artillery duel lasted for days," she continued, "and we managed to exist in the cellar, where we cared for ten wounded French soldiers who had been brought in from their side of the valley. The battle line extended from Metz to Saules, and my sister and myself often went out to the battlefield when the fire slackened to do what we could for the wounded.

"Stretchers were improvised by the townspeople with gunny sacks made fast to poles to carry the wounded off the field. My two brothers had been drafted into the German Army before the fighting commenced, but, like the majority of the men from that part of Alsace, their sympathies were with the French and they had taken an oath not to shoot at a French soldier. On Aug. 24 the Germans arrested my father, sister, and myself, and accused us of being spies. We had a telephone in our house and were accused of giving information.

"Without any preliminary proceeding we were lined up against the wall of the garden to be shot. My sister and myself knelt down and beseeched the officer to spare the life of our father. In spite of the latter's protest against our doing so. Fortunately, an officer of rank rode up and stopped to inquire what we were to be shot for, and after hearing our story he ordered that we be released. Then the French came again, and the battle was renewed with great loss on both sides. In five days we were told that many thousands men had been killed or wounded."

Miss Dufau will spend a few days in New York and then leave for Chicago, she said.

Mrs. Thomas J. Preston, Jr., formerly Mrs. Grover Cleveland, arrived on the Savoia with her daughters, Esther and Marian, and her son, Francis. She was in St. Moritz when the war started and drove to Varenna in Italy. Prof. Preston had gone to Bad Nauheim to take the cure, and for a long time Mrs. Preston could not get a message through to him. He will return to the United States shortly.

This was the first voyage of the Tomaso di Savoia to New York. She plies between Genoa and Buenos Aires, and made the trip to New York at the instigation of United States Consul General Jones to bring back Americans stranded in Italy.

Owing to the strong tide running when the liner was brought into her berth in Jersey City a corner of the pier shed was carried away by the overhang of the bridge. A flagpole was broken off the shed and some of the boat davits were twisted, but there was no serious damage.

BELGIANS PROTEST AGAIN.

Send Message to President Wilson Upon Their Departure.

Pierre Mali, the Belgian Consul General, gave out yesterday a copy of a farewell message telegraphed to President Wilson by the members of the Belgian Royal Commission just before they sailed for England on the White Star liner Adriatic Wednesday. The telegram read:

New York, Sept. 30, 1914.

His Excellency Hon. Woodrow Wilson,
President of the United States, Washington, D. C.:

At the moment of leaving the shores of the United States it is my honorable duty to thank Your Excellency for the welcome you have given us.

We have been specially touched by the expressions of respect for our King and admiration for the Belgian nation which Your Excellency has uttered. We firmly believe that the great American Republic, which is neutral in the present conflict, cannot fail some day to have occasion to make its voice heard, and it was with emotion we heard the Chief Magistrate of this country say that the United States hopes to have many opportunities of earning the gratitude of mankind.

During the last few days events as reported in the newspapers indicate that the destruction of our cities and the murder of our people still continue. It is a sad and striking proof of the justice of the protestations addressed by the Government of the King to the Government of the United States who was the originator and cosignatory of The Hague Convention of 1907 and who consequently is particularly interested in the observance of these rules which specially prohibit the bombardment of undefended towns, collective punition and the employment of nationals in the military operations of the invader.

Belgium, who refused to permit the violation of her neutrality, in accordance with the duty which her sense of honor and treaty obligations imposed upon her, protests again to Your Excellency against the war waged upon her and against the inhuman manner in which it is conducted.

On Sunday next I shall join with Your Excellency in praying not only for peace but also for justice.

CARTON DE WIART.

Special Envoy of His Majesty the King of the Belgians.

The Belgian Bureau, 8-10 Bridge Street, began yesterday the distribution of a pamphlet entitled "The Case of Belgium in the Present War." The pamphlet gives an account of the violation of Belgian neutrality by the Germans and in detail the story of the alleged atrocities committed by the Germans since their occupation of the country. It also includes the report made to President Wilson by the Belgian Commission and the President's reply to the commission following its filing with him of the Belgian charges.

J. M. Gidding & Co.

564-566 and 568 Fifth Avenue 46th and 47th Sts.

The Vogue in Outer-Apparel For Small Women and Misses

Styles which not only conform to the accepted Paris Fashion, but possess a youthfulness distinctly charming and suitable for the small figure.

Suits—belted, braided, military and novelty effects; charming styles for as little as *$35* and *$45*. *Fur-trimmed Suits* at *$58*. *Coats* in smart service and outing models at *$28*, *$35*, *$45*. *Tailored Serge Frocks* for street or classroom wear at *$25* and *$35*. *Dainty Dance Frocks* of silk, chiffon and lace at *$35*, *$45*, *$55*. *Youthful Fur Sets* at *$45* and *$50*. *Blouses* of Georgette crepe, Canton crepe and crepe de chine at *$7* and *$10*. *Decidedly Chic Hats* at *$15* and *$18*.

GIMBELS

Broadway and Thirty-third Street. *Store Opens at 9 A. M.* *Closes at 6 P. M.*

World's Series Season Tickets Exclusively at GIMBELS, Philadelphia

The exclusive sale of tickets for the World's Series Baseball Games, to be played in Philadelphia, will open

Wednesday Morning, October 7, at 9 o'Clock

in the GIMBEL Store, Philadelphia. Tickets will be sold for the three games only, to direct purchasers, only, and only two series tickets to a purchaser. No telephone or mail orders can be considered, by arrangement with the management.

Box seats, $15; upper or lower grand stand, $9; left field or right field pavilion, $6, for three games.

The Wide Skirt

has just arrived.

It Is the Sensation of Paris!

Several interpretations of it by Premet, Cheruit, and Martial et Armand are now making their American debut in

"La Promenade des Toilettes."

The last—the real—Modes of Paris are now presented in our famous Fashion Exhibition,

10:30 A. M. to 12 M.
2 to 4 P. M.
Eighth Floor

M. J. Whittall

Whose Name Is "The Mark of Quality"

Makes Through GIMBEL BROTHERS A Very Important Mill Clearance of His

Famous RUGS and CARPETS

At Very Much Below Standard Prices

WHITTALL
THE MARK OF QUALITY

Homes made luxurious with Whittall Rugs or Carpets are the proud possessors of the finest floor coverings that America produces.

The Whittall trade mark woven in every rug or yard of carpet that the mill turns out is the surest guarantee of highest quality in materials, workmanship and service.

It is a great purchase of these splendid American floor coverings which come to GIMBEL BROTHERS, by reason of our fine business relations with their maker, Mr. Whittall, to sell, so much below their regular prices, at the beginning of the home-furnishing season.

Bright designs made for this season's business, besides the various discontinued patterns, are quantities of new—ALL PERFECT. Of prime importance is the group of

Whittall's Famous Royal Wilton "Teprac" Rugs in Room Sizes at $30 and $32.50

8 ft. 3 in. x 10 ft. 6 in. at $30 from $37, and 9 x 12 ft. at $32.50 from $41.50

Equally large price reductions on smaller sized Teprac Wiltons.

Whittall's "Peerless" Body Brussels Rugs in Room Sizes at $23.50 and $24.75

8 ft. 3 in. x 10 ft. 6 in. at $23.50 from $28.50, and 9 x 12 ft. at $24.75 from $31

And low prices on "Peerless" Rugs in the small sizes.

Special attention is called to the many beautiful Persian effects and conventional designs—not an old or undesirable pattern in the whole collection.

14,350 Yards of Whittall's Carpets

At These Extraordinarily Low Prices:

Whittall's Royal Wilton Carpets, best quality, full rolls, $2.50 Yard. Regularly $3.50 and $3.75.

Royal Wilton, best quality, short lengths, $1.50 yard.

Teprac Wilton, full rolls, $1.85 yard; regularly $2.50.

Leicester, full rolls, $1.50 yard; regularly $1.85.

Body Brussels, full rolls, $1.25 yard; regularly $1.85.

Hotels, Boarding Houses, Offices, Clubs Will Be Specially Interested in This Offering

Such a notable sale of Floor Coverings, distinguished for their excellence, will produce great and immediate response—for to meet which adequate preparations for good service have been made for today.

Sixth Floor

Opening Up October With Specially Planned Sale of

750 Men's Fall Overcoats

575 Men's Fall and Winter Suits

All at $17.50

For Standard $25 Grades

Chief point for men's consideration in this offering is that the Suits and Overcoats have hardly been out of our good tailors' hands long enough to feel at home in our stocks.

In every detail—cloths, patterns, colors, cut—they are in THE TIP OF THE SEASON'S STYLES.

Our statement as to their actual value is correct because $25 is the price for which we usually expect to s

COMPETITION

We welcome competition—in fact, we are much indebted to it, for in our running fight for first place in the building industry we have reaped a great deal of advantage from our friendly competitors.

To-day, of course, we enjoy the enviable distinction of often being selected first hand for great enterprises, but this in nowise alters the fact that we are ready now and always to stand or fall by a just and fair comparison of merit.

THOMPSON-STARRETT COMPANY
Building Construction

AUTO KILLS AGED WOMAN.

Mrs. Caulfield Was Seeking a Moving Van When Motor Hit Her.

While crossing the street at Seventh Avenue and Forty-ninth Street early last evening, Mrs. Libbie Caulfield, the aged widow of John W. Caulfield, a civil war veteran, was knocked down and killed by an automobile operated by Louis Ackerman of 220 West 140th Street. According to persons in the house at 749 Ninth Avenue, near Fiftieth Street, where Mrs. Caulfield had lived for many years, she had gone out in search of a moving van to transfer her belongings to another apartment.

Mr. Ackerman said that Mrs. Caulfield stepped from the curb directly in front of his auto. Policeman Collins summoned him to appear in the West Side Court today.

New Chandler Body Design

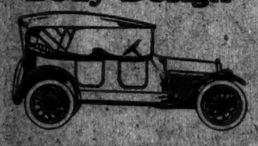

CHANDLER $1595
Light-Weight Six

WE are displaying the famous pioneer light-weight six in its beautiful new form.

There is a sweep to the line—unbroken by the slightest projection, unmarred by a single hard line—that words cannot describe and no illustration can adequately portray. Extreme roominess. Immediate deliveries.

Come Now and See It

HEADT-MURRAY MOTORS CORPORATION
245 West 55th Street

52ND YEAR
T.M. STEWART
438-440-442 WEST 51st ST.
RUG AND CARPET CLEANSING
in Fire-Proof Building
FIRE PROOF STORAGE
for Household Goods.
Founded in 1863
TELEPHONE
3567 COLUMBUS

Ask your Dentist
Pyrodenta
SOAPLESS CREME TOOTH PASTE
No dangerous germs can live in a Pyrodenta mouth.
Address "Pyrodenta, Baltimore, Md.," for free sample.
Refreshes clean

NEW CHICAGO SERVICE
Leave New York 10 A. M. Arrive Chicago 12:50 P. M.
No Extra Fare.

Arrive St. Louis, 1:45 P.M.
Kansas City, 9:45 P. M.
Ticket Offices:
Broadway
Cor. Wall St. Cor. 32th St.
Cor. Howard St. Cor. 42d St.
Brooklyn—505 Fulton St.

The latest fashion decrees of Poiret, Cheruit, Drecoll—

and twenty other great French master-designers may be seen in next Sunday's Fall Fashion issue of The New York Times.

Not the back-stairs gossip of the Paris ateliers, nor exaggerated pictures drawn from hearsay evidence, but photographic reproductions of the actual garments as they appear on live models.

Undeterred by the war, the dressmaking establishments of the world's fashion centre have gone on designing and creating. Their very latest evening gowns, costumes, wraps, furs, and hats have been brought over to this country and will be shown for the first time in the *Rotogravure Section* of the New York Times next Sunday.

There will be a big demand for the Fashion issue. Make sure today that your newsdealer puts in your order for a copy.

NOT TO SEIZE FOOD SENT TO HOLLAND

Notification by Great Britain to the United States Through Its Ambassador.

DISCUSS OTHER PROBLEMS

Denial of Reports of a Threat to Seize Conditional Contraband —Additions to the List.

Special to The New York Times.

WASHINGTON, Oct. 1.—Prompt denial was made by the State Department today of published reports to the effect that the British Government had notified the United States Government that Great Britain intended to seize goods listed as conditional contraband destined ultimately for Germany or Austria, even if carried in neutral vessels.

In making this denial the Counselor for the State Department, Robert Lansing, said he had no doubt that, so far as the question of the shipment of conditional contraband was concerned, an arrangement would be reached which would be satisfactory to all parties concerned.

The State Department was today advised that the American Embassy in London received yesterday from the British Foreign Office a royal proclamation specifying articles which the British Government intended to treat as conditional contraband of war, in addition to the list of articles heretofore proclaimed as conditional contraband during the present war. The list of additional articles to be treated as conditional contraband is as follows:

Copper, (unwrought.)	Ferrochrome.
Lead, (pig, sheet, or pipe.)	Haematite iron ore.
Glycerine.	Magnetic iron ore.
	Rubber.

Hides and skins, raw or rough, but not including dressed leather.

The inclusion of these articles in the British list of conditional contraband means that the treatment of these goods will depend for determination upon whether the goods are to be used for peaceful or warlike purposes.

The State Department also issued the following announcement this afternoon:

It is understood that the British Government intends to revise its proclamation with regard to contraband, and meanwhile, in neutral ships, goods, such as foodstuffs, consigned to Holland, in respect of which the Netherlands have placed an embargo on exportation, will not be treated as contraband.

This means that Great Britain will not object to the shipment of goods, such as foodstuffs, bound for Holland and other neutral countries, and will not treat them as contraband. Holland has placed an embargo on the shipment of foodstuffs out of that country, and this means, it is asserted, that foodstuffs shipped into Holland will not be shipped out of that country into Germany, where they might be used by the German Army.

The publication in certain morning newspapers of a report that Great Britain was insisting on seizing United States ships despite an American protest aroused officials of the State Department and was greatly regretted. It resulted in the issuance late this afternoon of the following official statement:

A statement appeared in certain morning papers that the British Ambassador had advised officials of the State Department that Great Britain intended to seize goods listed as conditional contraband, which were destined for Germany or Austria, even if they were carried in neutral ships, and consigned to neutral ports.

When the attention of Counselor Lansing of the State Department was called to this statement he said that it was without foundation; that the British Ambassador had given no such notice; that the question of the inclusion of certain articles in the British list of conditional contraband had been discussed informally with the British Ambassador, but that he had not informed the British Government or the British Ambassador that this Government did not accept the British position as to seizure of neutral vessels and cargoes, of which our Ambassador at London has not advised the department.

He further denied that he had handed the British Ambassador a copy of the regulations issued by the Bureau of War Risk Insurance. He stated that neither these regulations nor the lists of articles classified as conditional contraband appearing in the regulations had ever been discussed in any way with the British Ambassador.

He further stated that this matter had not been called to the attention of the Netherlands Government, either at or at The Hague.

Mr. Lansing further said that he considered statements such as these most mischievous, as they tend to excite public feeling in a way which might seriously embarrass this Government, and that he hoped hereafter the officials of this department would not be credited with assertions which they never made and which they have no intention of making.

He added that, so far as the question of shipment of conditional contraband was concerned, he had no doubt that there would be an arrangement reached which would be satisfactory to all parties concerned.

Sir Cecil conferred with State Department officials again today over British seizures of American copper shipments in neutral ships. Ambassador Page at London will confer with Sir Edward Grey, Secretary for Foreign Affairs, on the subject tomorrow.

Great Britain has agreed to release any seized cargoes of foodstuffs as soon as it is established that their destination is Holland.

SEEKS SHIPS FOR HORSES.

French Government Wants to Forward Mounts Bought in the West.

In the last four days agents of the French Government have endeavored to make contracts with the steamship companies here to ship 5,000 horses to Bordeaux at $40 a head. The animals are being purchased by agents in the Western States at from $35 to $100 each, and are half-broken, light, young horses, suitable for cavalry purposes, but not for artillery or heavy work.

So far the steamship lines have not closed the contracts, owing to the difficulty of getting to Bordeaux. Ships have to wait at Pauillac for three or four days in rough weather before they can go up the River Garonne to that city. Another objection is that the United States regulations regarding the shipment of horses are so strict that it would cost from $400 to $600 to fit the decks with sufficient ventilators of regulation size.

The steamships of the Atlantic Transport Line, like the Minnehaha, now in port, have excellent accommodations for 800 horses on their shelter deck, but they could not get up to Bordeaux, and it would be three days or more out of their route from New York to London. It is possible that if the French agents agree to change the port of destination to Havre the Transport company may agree to take some of the 5,000 horses, as they are the only ships that can carry them without incurring expense for alterations in their holds fore and aft.

Large dealers in horses in New York said last night that most of the orders for horses for use in the war had been put through dealers in the West, and that representatives of England and France were buying directly from the ranches.

E. D. Stein of the E. D. & J. D. Stein Sales Stables at 248 West Eighteenth Street, said that he had been asked in the last few days by an agent, who refused to name the country he represented, to make a price for a large number of horses.

"I know of sales of more than 100,000 head of horses made in the West for use in the war," he said. "All horses purchased by England are sent to Canada and shipped from there, and I believe the same is true of most horses purchased by France. The New York market is chiefly for heavier horses for trucking and delivery purposes. The price of these has gone up since the war started from $20 to $25 a head, and will go up a great deal higher than this. It is very difficult now to get the big horses, such as are used by breweries, for instance."

BOMB MAILED TO MERCHANT

Saved from Opening Box by Threats Previously Received.

Warned by threatening letters of impending harm, George Toeplitz, Vice President and General Manager of the A. S. Rosenthal Company, silks, at 112 Madison Avenue, was alarmed yesterday when an unusual looking box reached his desk through the mail. It was addressed in typewriting similar to that on the envelopes that brought the letters of warning and threat. He left the box under lock and key in his private office while he sought the aid of the branch detective bureau at Lexington Avenue and Forty-second Street. When Detective Walter Culhane returned with him it was decided to notify Inspector Owen Eagan of the Bureau of Combustibles at Fire Headquarters.

Eagan took the box to a rear fire escape of the store, and removing the wrapper, disclosed a cigar box. Opening one end of the box, the Inspector found three dry battery cells, with wire attached, and a bar of some substance which he thought might be either guncotton or some other explosive. Eagan said the bomb was arranged apparently to explode when the box cover was removed, and while it was not made to kill the intended victim it was powerful enough to cause serious injury.

Manager Toeplitz connected the receipt of the bomb with two letters sent him by a person signing himself "V. M." Both were typewritten. In the first the writer inclosed a newspaper clipping telling of the trial of suspects for the robbery of another silk house, and adding the information that Toeplitz's firm was being robbed in a similar way. The informant offered to furnish the names of the thieves for $200. Toeplitz was instructed to insert a reply for exchange of the information and cash in a certain newspaper. He did so, but received no reply.

On Sept. 26 he received another letter, which read in part:

"You'll be dead in a week. Sorry, old man, that you've got to go, as it is not your fault. V. M."

He paid no attention to these threats and did not think it worth while to notify the police until the bomb came. Mr. Toeplitz was positive that the threats did not come from any dissatisfied or discharged employe, and he had no knowledge of any theft from his firm.

At the Detective Bureau a further examination of the batteries and wire showed that they contained no electric spark when rubbed together. It was thought from this that the bomb was intended merely to frighten Toeplitz, but whether intended as a joke by some acquaintance or the forerunner of further attack on him by an enemy the police were unable to determine.

RUSSIA AND AMERICA SIGN PEACE TREATY

Marks Renewal of Relations Broken by Abrogation of Commercial Convention.

EXPECTED TO GO FURTHER

Way Paved for Negotiation of New Treaty to Take Place of That of 1832—Success of Bryan Plan.

Special to The New York Times.

WASHINGTON, Oct. 1.—More than ordinary importance is attached to the signing at the State Department today of a peace treaty between the United States and Russia. Secretary Bryan signed the document for this country, George Bakhmeteff, Russian Ambassador to the United States, signed on behalf of his Government.

The text was not made public out of courtesy to the Senate, which will, however, remove the seal of secrecy from the treaty soon after it has been received by that body. It is known, however, that the treaty generally follows the provisions of the treaty between the United States and The Netherlands, which was signed Dec. 18, 1913, and which has served as the basis of most of the treaties in the Bryan peace plan that have since been negotiated.

The signing of this treaty with Russia is regarded as important for several reasons. Primarily, it is believed that the friendly attitude of the two Governments which led to the negotiation of the agreement will steadily improve to the point where the United States and Russia will conclude a new commercial treaty, to take the place of the convention of 1832, which was abrogated by Congressional direction several years ago because of the failure of the Russian Government to recognize the passports of American citizens of Jewish faith and race who wished to travel in Russia. The abrogation of the convention of 1832 left the United States without treaty relations with Russia. The signing of the treaty today marks a renewal of treaty relations between the two Governments.

The signing of the Russian treaty followed the signing of similar treaties with Great Britain and France on Sept. 15 last. Thus it means that each of the great powers constituting the Triple Entente, allies in the field against Germany and Austria, has signed with the United States a treaty by which it is agreed that all disputes with the United States to the settlement of which arbitration treaties do not apply shall, when diplomatic methods of adjustment fail, be referred for investigation and report to a permanent international commission, to be constituted as provided for in the treaties. By these treaties Russia, England, and France agree with the United States not to declare war or to begin hostilities during such investigation and before the report is submitted.

Russia is the twenty-seventh nation with which such treaties have been signed. Before the Russian treaty was added to the list the twenty-six treaties negotiated and now pending in the Senate were with nations with a population of 1,200,000,000—out of the 1,700,000,000 persons estimated to be on earth. The population of the Russian Empire is estimated to be 180,160,000. This increases the total population represented by the Bryan peace plan treaties thus far signed to 1,380,160,000, leaving fewer than 340,000,000 persons to be cared for by additional treaties of this nature.

Neither Germany nor Austria has yet signed such a treaty with the United States. But when the peace treaties with England and France were signed on Sept. 15 cablegrams were sent by Secretary Bryan to our diplomatic representatives accredited to Russia, Belgium, Germany, and Austria, directing them to inform those Governments of the wish of the United States to sign similar treaties with them. Russia was the first of the nations thus invited to respond to the invitation.

Germany and Austria are now the only great European powers with which such treaties have not been negotiated. Treaties with Greece and Sweden are ready to be signed, bringing the total to twenty-nine. The European nations with which these treaties have been negotiated are the Netherlands, Portugal, Denmark, Switzerland, Italy, Norway, France, Great Britain, Spain, and Russia.

Arnold. Constable & Co.

Today and Until Saturday Night

Sale of Men's New Fall Shirts

Most Desirable and Better Grades Only, at Prices Appreciated by Every Man Who Knows Values

NEW FALL SILK SHIRTS—Anticipating the demand for Silk Shirts for Fall and Winter wear, we have had made up for us in strictly custom manner over 800 fine shirts from our own selection of high grade Satin Striped Pure Silk Shirtings. All woven designs on white and tinted grounds. Sizes 14 to 18, and graduated sleeve lengths. *Regularly 4.50* 2.90

NEW TAFFETA FLANNEL SHIRTS—First showing at a reduced price of these most popular of all Fall and Winter Shirts. New patterns and new crepe weaves. Unusually well made. Linen neck bands and soft French cuffs. *Regularly 2.50* 1.65

NEW CREPE MADRAS SHIRTS—Most popular of the fine grade shirtings shown this season. Good weight and all woven stripes of single and multi colors. Soft French cuffs. Sizes 14 to 18. Graduated sleeve lengths. *Regularly 2.50* 1.65

Other High Grade Fall Furnishings

At Attractively Moderate Prices

TAFFETA FLANNEL PAJAMAS—Made from our popular shirtings. All neat stripes on light and medium grounds. Warmth without weight. Silk frogs. *Regularly $4.50* 2.25

MORE ENGLISH SQUARE SCARFS—Heavy pure lustrous rep silks in the standard plain colors. Unusually large folded shapes. *Regularly $1.00* 55c

IMPROVED SILK FIBRE SOCKS—Special Fall weights and noted for their fine lustre and silky appearance before and after laundering. Double soles; black and colors. *Regularly 35c* 25c

ALL WOOL SWEATER COATS—Heavy weight shawl collar coat models. All full fashioned Shaker knit and adapted for all outdoor occasions. *Regularly $5.00* 3.65

Broadway & 19th Street

SELLING DUKE'S FURNITURE.

Film Co. Fixtures Go by Auction to Pay Manchester's Debts.

Forty pieces of furniture formerly in the offices of the International Film Company, promoted by the Duke of Manchester, were sold by auction yesterday to raise money for the creditors of the Duke of Manchester. James B. Silo, who conducted the sale, said last night that the Duke's effects had netted about $1,000.

Another lot of furniture from the same office and of about the same value will be sold today. The highest price paid yesterday for a single piece was $55, which purchased an office chair of mahogany and leather. A roll-top mahogany desk brought $31.

RISKED LIFE FOR A DOG.

Policeman Thought a Child Was in Peril at a Fire.

Believing that a child was in peril at a fire in the basement of 74 Mott Street last night, Policeman James Kelly of the Elizabeth Street Station risked his life to rescue a dog. When the policeman ran to the fire, Mrs. Louis Frink, who had been driven from her rooms to the sidewalk by the blaze, was begging bystanders to save "Tansy." Kelly thought she meant her daughter, and, without pausing to question her, he groped through the smoke-filled halls and rooms where the only living thing he could find was a Pomeranian dog.

Kelly didn't hear the woman's thanks when he put the dog in her arms, because he collapsed from the effects of the smoke in his lungs, but he soon revived.

Two Hurt in Trolley Crash.

Julius Siderlski, a motorman of 1,579 St. Mark's Avenue, and Henry Beardoe, a laborer of 678 Madison Street, Brooklyn, were injured seriously at 8:20 o'clock last night, when a Reid Avenue car of the B. R. T. line, which was standing at Utica and Church Avenues, was hit by another car of the same line. There were twelve passengers on the car which was rammed and many of them were cut by glass or suffered bruises in the scramble to get off the car.

SOME men are awful anxious to fight as long as somebody's holdin' 'em. But turnin' 'em loose takes all the fight out of 'em as completely as again' takes the bite out o' VELVET.

Velvet Joe

What *is* "bite" in tobacco? It's a harshness that comes usually of insufficient curing and ageing. Good tobacco *ought* to have strength in it—and ageing turns that strength into *mellow smoothness*. That's the simple truth about VELVET, Kentucky's *Burley de Luxe*, which has two years' ageing. 10c tins and 5c metal-lined bags. Liggett & Myers Tobacco Co.

B. Altman & Co.

The Autumn Display of Ribbons

is unusually large and effective, presenting a number of striking novelties which must command instant and interested attention.

Included are wide satin ribbons in plain and fancy colorings, tinsel-embossed in beautiful floral effects, as well as a large variety of plain ribbons in velvet, faille, satin, etc. There is also a very desirable selection of narrow ribbons for lingerie purposes.

The Ribbon Department is amply equipped for preparing, at short notice and moderate prices, Table Decorations composed of ribbon and ribbon flowers.

Fifth Avenue, 34th and 35th Streets, New York.

"In Storing Furniture"

"Select a warehouse of responsibility, where careful handling is insisted upon. The warehouse should be fireproof and clean and the charges moderate."

The Warehouses of the
Lincoln Safe Deposit Co.
42d Street, opp. Grand Central Terminal,
meet these requirements.
Send for Estimate. Tel. Murray Hill 5888.
A Safe Place for Valuable Papers;
MOST CONVENIENT BURGLAR-PROOF VAULTS READILY REACHED FROM ANYWHERE.

Victrola VI, $25
Oak

No wonder home dancing is so popular—Victrola dance music is so perfect.

Ask any Victor dealer for the Victor book "Three Modern Dances", illustrated with moving-picture photos teaching the steps of the modern dances.

There are Victors and Victrolas in great variety of styles from $10 to $200.

Victor Talking Machine Co.
Camden, N. J.

Patrons of McCreery's will find artistic and comfortable Victor Rooms on the Seventh Floor, with sales service commensurate to make enjoyable the selection of Victor Victrolas, Victor Records, Record Cabinets, and all Victrola sundries.

Victor-Victrolas, $15 to $250

Mr. and Mrs. Vernon Castle, teachers and greatest exponents of the modern dances, use the Victor exclusively and superintend the making of their Victor Dance Records.

Mr. and Mrs. Vernon Castle dancing the Tango

Victrola XIV ($150) as illustrated
and $15 in Victor Records
Total, $165
$7.50 a month

James McCreery & Co.

34th Street Seventh Floor. 5th Avenue

REPUBLICANS ELECT TANNER CHAIRMAN

He Rushed Back from Philadelphia to Decline, and They Accepted.

MILLS QUIT FOR WHITMAN

New State Committee Organized After a Day of Differences Finally Adjusted Smoothly.

Frederick C. Tanner, who managed District Attorney Whitman's primary campaign, was elected Chairman of the Republican State Committee yesterday to succeed William Barnes. There was much pulling and hauling before this was accomplished, and Mr. Whitman finally was forced to call up Ogden L. Mills on the telephone and request him to abandon his candidacy for the place. Nothing less than a personal request from the candidate for Governor would have made Mr. Mills quit.

Mr. Tanner was supposed to be on a railroad train en route for St. Louis at the time of his election. Instead he had stepped off his train at Philadelphia to await developments. When the news came from this city he boarded a train and came right back. Last night, with the members of the new State Committee and a number of the State candidates gathered at a love feast in the Republican Club, Mr. Tanner walked in on them unexpectedly.

There in a private room the party leaders had a bad half-hour with the new State Chairman-elect before they could prevail upon him to abide by the judgment of District Attorney Whitman, ratified by the State Committee. Finally he withdrew his objections and consented to serve. Later in the evening he made a speech, and William Barnes got up and called for three cheers for his successor.

Mr. Mills and his friends saw to it that the following explanatory statement from the man who has been so active in the fight on Barnes was spread upon the minutes:

"I became a candidate for State Chairman at the request of many upstate Republicans and with the full support of the New York County Republican organization. Mr. Whitman has just telephoned me, asking me to withdraw. You will readily appreciate that under the circumstances there is nothing for me to do but to comply with Mr. Whitman's request. Of course, I will give the candidates of the Republican Party my loyal support and will do anything I can to help the man you nominate. I will send Chairman of the State Committee, I wish to thank every member who had come here prepared to vote for me at this meeting."

Whitman Telephones Mills.

Mr. Whitman didn't want Mills, but didn't want to have to name the man himself. Mills's friends were full of fight. Elihu Root at the Union League Club tried to bring about harmony. William Barnes at the Hotel Astor decided to have Mills beaten, but had no candidate acceptable to Whitman. The District Attorney rejected the names of Alfred E. Smith, Chandler Anderson and Martin H. Lewis of Monroe. James W. Wadsworth, Jr., suggested N. V. V. Franchot, who hasn't been active since Gov. Higgins's time. Mr. Franchot replied from Europe that he was too busy. Then Mr. Whitman promised to get Mills out of the race. He asked County Chairman Koenig to take the job. Mr. Koenig refused.

That is briefly one of the questions Mr. Koenig told Mr. Whitman. "I am partly responsible for getting him in his present difficult position and I am prepared to go to the bat side by side with Mr. Mills when the committee meets this afternoon unless you yourself will call upon him to withdraw. I cannot do it."

It was then that Mr. Whitman reluctantly called up the headquarters of Mr. Mills in the Hotel McAlpin and requested the latter's power to withdraw for the sake of harmony.

With Mr. Mills out of the way, Mr. Whitman was asked to name the next Chairman, and his choice fell on his campaign manager, Mr. Tanner.

In the meantime the Republican State Committee, which met shortly after noon, had taken a recess until 3 o'clock. It was not until 8:30 that word was received of Mr. Mills's withdrawal. Col. Lemuel B. Gleason, who had been chosen temporary Chairman, then called the meeting to order and recognized Mr. Mills, who entered the room escorted by Clarence E. Fay and Mr. Koenig. Mr. Mills then made his explanatory statement.

"The next business is the election of a Chairman," said Mr. Gleason. There was deep silence for a minute or more. Then Dr. Marshall L. Hartt, who represents the Tenth New York District on the committee, took the floor.

"If there are any friends of Mr. Whitman here who have courage, I wish they would tell us whom Mr. Whitman wants elected Chairman of this committee, so that the man who have wasted their time coming down here may return to their homes without too much delay," said Dr. Marshall, angrily.

Again there was a long silence, which was finally broken by Sheriff Lewis M. Brassey of Kings.

"If nobody else will do it, I will nominate Frederick C. Tanner," said Sheriff Brassey.

Col. Gleason called the roll of the committee and every one of the members present voted for Mr. Tanner, who was elected with 144 votes.

Col. Gleason was re-elected Secretary of the committee. Harry H. Bender of Westchester was renominated for Treasurer, but declined. A committee was appointed to hunt for a Treasurer. The committee was composed of Chairman Tanner, Morton Lewis, Samuel S. Koenig, and Jacob A. Livingston.

Morton D. Lewis was re-elected Chairman of the Executive Committee.

Frederick C. Tanner, the new State Chairman, is a lawyer with offices in the Metropolitan Tower. He is leader of the Twenty-first—Mr. Whitman's—Assembly District. After the primary it was known he announced that he was not a candidate for the Chairmanship. Political gossip had it that if Mr. Whitman was elected Governor, he would name Mr. Tanner as his successor in the District Attorney's office.

BARNES SAYS GOOD-BYE.

But He'll Stay Around to See the Campaign Run Smoothly.

The 150 members of the new Republican State Committee gathered with the State candidates at a reception in the Republican Club last night, and William Barnes, the retiring Chairman, delivered his valedictory. James R. Sheffield, President of the club, presided.

Nicholas Murray Butler assailed the policies of President Wilson and said of the Progressives:

"It is a travesty that a party which started out with high hopes and lofty principles had to take to its heels to escape William Sulzer. Already there is talk of throwing up Progressive breastworks to ward off the equally honorable Harry Thaw. The party running away from William Sulzer and Harry Thaw need cause us but little alarm."

Mr. Whitman said:

"We do not propose to accept the issues in this campaign as defined by those seeking the destruction of the Republican Party. We are on the offensive, not on the defensive. We have nothing to explain, nothing to apologize for, nothing to excuse. That is true about the party and that is true about the candidates. Any honest and intelligent man who will study last Monday's returns must see that the charge that bosses of machines dictated the nominations is absurd.

"James W. Wadsworth, Jr., says the foreign policy of the Wilson Administration in the present crisis could not properly be made the basis for partisan discussion. But the internal policies he vigorously assailed.

Mr. Barnes wound up his speech by saying that in the future he would devote "such time as he might to the promotion of the principles of the Republican Party and the success of its candidates." After the meeting he amplified this by declaring that he would stay around for a time and make sure that things were running smoothly during the campaign.

REPUDIATED BY LEADERS.

Brooklyn Place Holders Asked to Contribute to Campaign.

There were circulated in Brooklyn yesterday unsigned printed letters soliciting from city and State employes campaign contributions of 2 per cent. of their salaries. The letters, which bear the name of no political party or candidate, are in part as follows:

"You are requested to contribute to the legitimate expenses of your party in the coming campaign. Your contribution should be divided—one-half to your local district organization and one-half to your county organization. Two per cent. of your annual salary would be a fair and reasonable contribution."

Democratic County Leader John H. McCooey and Republican Executive Chairman Jacob A. Livingston said they knew nothing about the letters, and that such an appeal was a direct violation of the law. The Progressive Party leaders denied any connection with the letters.

CALDER CONCEDES DEFEAT.

Offers to Help Wadsworth in Campaign for United States Senator.

With nearly all the returns in, Congressman William M. Calder of Brooklyn yesterday conceded his own defeat for the Republican nomination for United States Senator. Mr. Calder sent the following telegram to his successful rival, James W. Wadsworth of Livingston County:

"I congratulate you on your nomination. If there is anything I can do to aid you in your campaign let me know."

PRESIDENT FAVORS LYONS.

Gives Competitive Place to McCombs's Secretary.

Special to The New York Times.

WASHINGTON, Oct. 1.—President Wilson has issued an order to permit the appointment of Maurice Lyons of New York to a position in the Income Tax Division of the Treasury Department without undergoing the competitive examination required by the civil service rules.

Mr. Lyons was sworn in this afternoon. In the pre-convention campaign and the Presidential campaign of 1912 he was private secretary to William F. McCombs, Chairman of the Democratic National Committee.

McCombs Coming Here.

Special to The New York Times.

WHITE SULPHUR SPRINGS, W. Va., Oct. 1.—William F. McCombs, who came here to spend several weeks, left for New York tonight. He said he would give out a statement upon his arrival in New York.

PARIS STYLES DESPITE WAR.

Autumn Exhibitions of Fashions from Overseas Begin.

Parisian importations of women's wear were exhibited in a Fall promenade of manikins at Gimbel Brothers' store yesterday, although it was said the European war had limited shipments to a great extent.

The importations showed radical departures from last year's styles. In the evening gowns displayed the sleeves less bodices were conspicuous. The gowns were mostly of panne and chiffon velvets and of seconds. Flame colors, however, took place prominently. Long tunics of tulle edged with ostrich feathers and rosebuds were also shown. The street dresses were in gabardines, silks, and velvets, and many showed very wide skirts, short and tight at the waist. The wide skirts marked a distinct departure. Many of the dresses were trimmed with military collars of ermine.

Tailored suits were shown with both long and short coats, flaring cuffs and wide skirts. They were trimmed in fur. Small muffs of monkey skin and Hudson seal, not more than 6 inches wide, were shown, but there were also some pillow muffs, some of them perfectly round. Little fur caps which were in vogue ten years ago were also included. Mere ribbons of fur around the neck replaced the jeweled collars. Large, wide-brimmed black hats predominated, but some small hats, picked into angular shapes, were shown. Nearly all of the hats had fur trimmings and paradise feathers.

NEU DEFENDS STATE BOARD.

Chairman Says Public May Judge of Civil Service Work.

Jacob Neu, President of the State Civil Service Commission, at yesterday's hearing of complaints against the local commissions, replied to Mayor Mitchel's charge that the investigation was a political trick.

"I can't understand why any one should get excited about this investigation," he said. "We have not accused the local commission appointed by Mayor Mitchel of any crime. Every act of the State Commission is within the powers defined by law, and if we did not inspect and investigate we would not be doing our duty. We made an inspection, and this inspection certainly warranted an investigation. No charges have been preferred, but if the investigation should warrant it, then charges will be preferred. Many unkind things have been said and many motives ascribed to the State Board. All we ask is that the public be patient and judge this investigation solely upon the evidence."

Upon the absence of Frederic R. Coudert, counsel for the local commission, the investigation was adjourned until 10:30 o'clock this morning. The hearing will be open to the public in Room 1,417 of the Municipal Building.

Family Needs Help Badly.

The husband is out of work. The wife is expecting to become a mother for the third time. One of the children, a boy of 16, looks undernourished. The Brooklyn Bureau of Charities have given temporary relief, made hospital arrangements for the mother, and are trying hard to locate a job for the husband, a laborer. In the meantime $20 a month is needed for special diet and food. Contributions may be sent to 0177b Brooklyn Bureau of Charities, 69 Schermerhorn Street, Brooklyn.

ROOSEVELT ASSAILS 'POLITICAL GUNMEN'

In Philadelphia Speech He Likens Corrupt Bosses to Underworld Gangsters.

12,000 OUT TO GREET HIM

Penrose, in Counter-Attack, Says the Colonel Never Can Be Elected President Again.

Special to The New York Times.

PHILADELPHIA, Oct. 1.—Theodore Roosevelt, opening his campaign in Pennsylvania against machine domination of politics tonight in the First Regiment Armory, demanded the overthrow of Senator Boies Penrose, and pleaded for the election of Gifford Pinchot and Vance C. McCormick, the Democratic Fusion candidate for Governor.

Fully 12,000 persons heard the Colonel's speech and gave him liberal applause. The meeting was enthusiastic and particularly responsive to the attacks upon Penrose and the bi-partisan machine. Col. Roosevelt's expected personal attack on Senator Penrose did not materialize. He contented himself with references to "gunmen of the upper financial and political world," and he confined his remarks chiefly to upholding Progressive principles.

"We are for principles and not for men," said he. "Our fight is for social and economic theories that are sound and against those that are false. We support men or war against them only as incidental to securing the type of governmental action which we need. But there are men who personify forces of evil in such a manner that the concrete attack must be made upon them, or else the evil left untouched. Until we sweep away the malign master mechanics of politics, whose skill is like the skill of the underworld; until we do away with the domination of those gunmen of the upper financial and political world, whose activities are as obnoxious as those of the gunmen of the underworld, we cannot effectively secure the great social and industrial reforms which the Progressive Party was created to obtain.

"The conditions of boss rule are such that inevitably the boss tends to work hand-in-hand with those men whose activities in the business world are most detrimental to other honest business men and to the public at large. It is idle to hope for far-reaching legislation to remedy what is wrong in our industrial and social life until we have driven from politics the men whose presence has done so much to aggravate this evil and whose political life is conditioned upon their representing, openly or underhandedly, the interests that have most to profit by the continuance of the evil.

"The people who, whether from timidity or sloth, or desire for selfish ease, or desire for selfish gain, surrender themselves to the leadership of a boss are not really free. There is a serfage of the soul that is fully as degrading as any serfage of the body. The men who have surrendered their will and their judgment into the keeping of Mr. Barnes or of Penrose, or of Mr. Murphy, or Mr. Sullivan are not fit to be free citizens in a free republic."

Discussing the European war, Col. Roosevelt said:

"Surely when we watch the dreadful tragedy that as this moment is being enacted before our eyes in Europe, we should be devoutly thankful that here on a territory as large as all Europe no man's hand can lawfully be raised against his fellow save that peace does obtain, and that a measure of justice and fair dealing has been achieved, which, though lamentably short of what ought to be achieved, yet in very fact represents a long advance on anything that has ever before been attained.

"But the surest way to lose what we have already attained is to sit supine and slothful in our complacency, and, while boasting of our past achievements, to do nothing in the present day, by not only liberty to be attained at the price of eternal vigilance. Public honesty and the power to make public servants the genuine and efficient instruments of the popular will can be achieved and kept only on the same terms."

PENROSE ON ROOSEVELT.

Says the Colonel Has Lost All Chance of Being President Again.

Special to The New York Times.

PHILADELPHIA, Oct. 1.—While Col. Roosevelt was opening a State campaign tonight at the First Regiment Armory in behalf of Gifford Pinchot and Vance McCormick, the Democratic candidate for Governor, whom the Progressives have indorsed, Senator Boise Penrose issued a statement bitterly attacking the Colonel. The Senator said Col. Roosevelt had thrown away his chances of ever becoming President again by his association with contractor bosses in Pennsylvania and his "promotion of Democratic candidacies" in Pennsylvania.

That Col. Roosevelt, through political bossism and affiliation with Flinn, had practically destroyed the Progressive Party in Pennsylvania was Senator Penrose's charge. He said the Colonel had "delivered himself bodily into the control of one of the most discredited and notorious municipal bosses who had ever appeared in American politics." Characterizing William Flinn as a political boss of the most obnoxious type, he said Col. Roosevelt through his connection with Flinn had "bossed and destroyed the Washington Party."

"Col. Roosevelt has seen fit to throw away all his glorious and splendid opportunity and to belittle his fame by tainted association with a municipal contractor in Pittsburgh," said the Senator. "No patriotic American can fail to regret that Roosevelt has permitted himself to fall from the high estate He has filled the highest office in the world. He could have continued to receive the applause, the confidence, and the commendation of all Americans, regardless of faction or party. Almost any kind of recognition could have been his in the years to come. His great career was based upon the splendid Republican Party. He is now in Pennsylvania promoting Democratic candidacies.

"I cannot think that Roosevelt really means what he says when he uses the time-worn phrases regarding bossism. He cannot believe that the people of Pennsylvania are so stupid as to be caught by these phrases, in view of the fact that Roosevelt has delivered himself bodily into the control of one of the most discredited and notorious municipal bosses who has ever appeared in American politics. He seems to have surrendered entirely to William Flinn, whose affiliations with crooked political bosses and scandalous municipal contracts constitute one of the most repugnant chapters in the annals of corrupt politics."

WOMAN DISCREDITS MRS. ELLERT'S STORY

Men's Accuser Did Not Leave Her on the Day of the Alleged Attack, She Says.

SMITH IS CROSS-EXAMINED

Defends Failure to Prosecute Aids at Final Hearing Into Charges Against Him.

Henry J. Bigham, who was appointed by Gov. Glynn a special commissioner to investigate charges of neglect of duty brought against District Attorney Matthew J. Smith of Queens County, concluded the public hearings in the Queens County Court House in Long Island City yesterday. After arguments had been presented by James W. Osborne, of counsel for District Attorney Smith, and by Deputy Attorney General Edelson, representing the prosecution, the commissioner directed both lawyers to submit briefs before Oct. 15.

In his cross-examination District Attorney Smith asserted that he and his assistants did not believe Mrs. Clara Ellert's story that she was attacked by attaches of the District Attorney's office. He said that was the reason he did not bring her complaint before the Grand Jury. He asked why Mrs. Ellert had not told Mrs. Ella Theise, a friend with whom she visited the District Attorney's office, about the alleged attack when they were returning together to Mrs. Ellert's home from the District Attorney's office on the evening of the alleged occurrence.

Mrs. Theise was called to testify by District Attorney Smith, and she asserted that Mrs. Ellert's story of the alleged assault was untrue, since she was not out of Mrs. Ellert's company at all on the day that Mrs. Ellert said she had left the County Court House to go to the Democratic Club with Heffernan and Scanlon, the two men charged with attacking her.

To this Mrs. Theise added that on Dec. 19, the day after the alleged attack, she returned with Mrs. Ellert to the County Court House and there agreed to accompany Scanlon, Mrs. Ellert, a man named Mulligan, and another man whose name she did not know at the time to a Long Island City cafe. She described a drinking party in which Mrs. Ellert drank milk punches until she became ill. She said that she left the party with one of the men to go to a moving-picture show, leaving Mrs. Ellert with another of the men still in the cafe.

Mrs. Theise was asked why, if she knew the attack had not been committed, she remained silent while Heffernan, one of those accused of committing it, was found guilty and sentenced to Sing Sing Prison. She replied that she was ill at the time of Heffernan's trial. Before she took the stand Mrs. Theise became unnerved and wept bitterly in the hall outside the court room in which the hearing was held. Deputy Attorney General Edelson tried to get her to admit that her nervousness was due to a realization of the fact that she was going to give false testimony. Mrs. Theise insisted that her testimony was true, and she said that District Attorney Smith knew of it in advance, as he called at her home to get an affidavit to use in case she was unable to appear.

Mr. Smith showed annoyance when he was asked why he certified on the pay rolls each month that Henry Mehrkens, an attaché of his office, was a stenographer and typewriter.

"You are merely asking that question for newspaper effect," he said to Attorney W. J. Kennedy, who assisted in the prosecution. He refused to answer, but when told by Commissioner Bigham that he must do so, he said that Mehrkens was enough of a stenographer to satisfy him, but that his method of shorthand was a system of his own, into the merits of which Mr. Smith said he did not think it worth his while to inquire.

District Attorney Smith admitted that the witnesses who testified in defence of Scanlon and Heffernan at their trials included most of his office staff.

"Did it not appear strange to you," asked Deputy Attorney General Edelson, "that Heffernan, your assistant, drew up indictments against Scanlon and Heffernan, and then went on the stand as a witness in their behalf?"

"I had not thought of that," District Attorney Smith replied.

Bryan's 30th Wedding Anniversary.

Special to The New York Times.

WASHINGTON, Oct. 1.—Mr. and Mrs. William Jennings Bryan celebrated their thirtieth wedding anniversary today. They had a simple luncheon in Secretary Bryan's office in the State Department and afterward went sight-seeing. It was the first anniversary of their wedding that the Secretary of State and his wife have spent away from Lincoln, Neb., since they moved there in 1887.

POLICEMAN'S BRAVE RESCUE

Patrolman Albrecht Jumps Into River and Gets Drowning Man.

Patrolman Gustave A. Albrecht was at Fifty-second Street and the North River yesterday morning when he saw a man struggling in the river. He threw off his coat and heavy equipment and jumped in.

The man struggled with Albrecht, but the policeman pushed his head under water and got a firm hold and then swam with him to a brick barge fifty feet away, where several men were waiting with a line. Both men were pulled onto the barge, the policeman exhausted, the other unconscious. Albrecht, after donning dry clothes, returned to duty.

The rescued man was taken to Bellevue. When he recovered he described himself as William Harding, 22, a bridge worker, of 404 West Forty-seventh Street. He was made a prisoner on a charge of attempted suicide.

IN NEW JERSEY.

NEWARK.—A feature of the carnival of the Police Department to be held tomorrow at Wiedenmayer's Park, Newark, will be the appearance of the police bands of New York, Philadelphia, Jersey City, and Newark.

NEWARK.—John B. Colbert, a member of the Essex County Tax Board, announced yesterday that he would not be an independent candidate against Mayor Jacob Haussling in the Democratic Party.

NEWARK.—William Richler, 10 years old, of 178 South Eighteenth Street, who was run over by an automobile of Bernard Dignan and his right arm broken, was awarded $5,000 by a jury yesterday. The parents of Lora Tompkins, a twelve-year-old boy of 71 Cradwick Avenue, who was run over and killed by an automobile, sued Ernest Boerger. They lost the case.

ELIZABETH.—Elizabeth Rapak, 6 years old, of 457 Broad Street, was crushed to death yesterday under a Trenton fast line trolley car on South Broad Street at Bayway.

HACKENSACK.—Constance and Norma Koop, sisters of Wyckoff, near here, have asked the county authorities for protection, alleging that they have received threatening letters and that revolver shots have been fired in the vicinity of their home.

PATERSON.—Mrs. Anna Ross of 201 Ellison Street battled for half an hour yesterday at her home with a thief, but he escaped with a wedding ring and jewelry valued at $150.

MILLVILLE.—Dr. Irwin W. Kirk, head of the Emergency Hospital, was arrested this evening for illegal practice and held under $1,000 bail for a hearing before Mayor Gray next Thursday on a complaint made by Thomas Jobes, father of a girl upon whom an operation is alleged to have been performed.

MEXICAN CHIEFS DRAW UP A TRUCE

Continued from Page 1.

Barbara, east of here, last week. Although victorious, the forces of the Governor apparently were too much broken up to take advantage of their success.

Strong intrenchments have been thrown up here by Hill's troops.

WASHINGTON WILL WAIT.

Carranza Agency There Announces Withdrawal of Villa's Generals.

Special to The New York Times.

WASHINGTON, Oct. 1.—Official Washington is watchfully waiting for the result of the conference between Gen. Villa and representatives of Gen. Carranza at Aguascalientes in the belief that the difficulties between Carranza and Villa will be bridged by the resignation of the former in favor of an ad interim President.

The Constitutionalist Confidential Agency in Washington tonight received the following official communication from Mexico City:

"The reports published in the newspapers pretending to tell of the capture of Saltillo by Villa are utterly false. Information received is to the effect that Gen. Rosalio Hernandez, stationed with his command near Paredon, and Gens. Maclovio and Luis Herrera, with their troops at Parral, remain loyal to the Central Government and have withdrawn their forces from the Division of the North."

The Division of the North is commanded by Gen. Villa. This means that Hernandes and the Herrera brothers have cast their lot with Carranza, as against Villa, in the present trouble. The two Herreras command 8,500 men and Gen. Hernandes has close to 8,000 men under him.

Gen. Carranza's resignation, generally expected today as a step in healing the breach with Gen. Villa and his followers, may not take place until after the conference of military chiefs, seeking to compose the differences, finishes its work.

It was said Carranza probably would follow his original plan of not actually giving up his place until the Mexico City convention chose a provisional President.

Communications from Mexico, slow in transmission and hampered by a rigid censorship, shed no light on whether this convention, also called for today, would begin sessions or whether it would be delayed to await the outcome of the Aguascalientes conference. The view that it would prevail in administration circles and among some close to Carranza. The delay, however, was not regarded as endangering the hope of a settlement of Mexican affairs, and the feeling of optimism in official circles continued.

ASKS AID FOR CATHOLICS.

Cuban Bishop Appeals to President in Behalf of Mexicans.

WASHINGTON, Oct. 1.—Bishop Currier of Matanzas, Cuba, made representations today to President Wilson and Secretary Bryan against seizure of Catholic Church property in Mexico by Constitutionalists and against alleged killing and robbing of priests and nuns.

The President told him that everything possible was being done to relieve the situation.

UPHOLDS CARRANZA'S SIDE.

Senor Lara Sees Villa Dictating to All Mexicans.

Javier Lara, correspondent of The Mexican Herald of Mexico City and La Opinion of Vera Cruz, criticised certain papers of this country yesterday for their position on the break between Carranza and Villa. He said:

"Judging from the latest developments in the Mexican situation, it looks as if the principal reason for Villa's rebellious attitude is that he does not want Mr. Carranza to become President of Mexico. It is certainly a misfortune for Mexico to have her fate depend on the mere whim of a man like Villa.

"From the outset Villa has claimed that he has been fighting for the freedom of Mexico, democracy, universal suffrage, and like ideals. Granting that Villa is actuated by the purest motives, may we not ask: Suppose the Mexican people want Carranza and legally elect him President of the republic, what right has Villa, any more than any other Mexican, to declare void the result of an election carried on by his own people?

"It is true that Villa took a more active part than any of the other Generals in the late revolution of Mexico, but does not the success of a war depend on the financial backing and shrewd diplomacy quite as much as on prowess in the field? It is common knowledge that it is due to Venustiano Carranza and the able group of intellectuals who were his advisers that the Constitutionalist cause had any prestige in diplomatic circles abroad. Who is to be given credit for this? Villa or Carranza?

"I recognize that Villa is a military leader of distinction and has great personal magnetism, but any one endowed with a grain of common sense can easily understand that a man of his type could never have serious diplomatic dealings with the great statesmen of the United States or any other country of the world.

"Judging from the past career of Villa, are we not warranted in assuming that he may at any day disavow the friendship for Mr. Wilson, Mr. Bryan, and the American people in general, which he is now so loudly proclaiming, and turn traitor as he has done now in the case of his commander-in-chief? This is something that the American papers have not taken cognizance of."

ARMY OFFICER FAVORS VILLA.

Puts All the Blame on Carranza for the Present Break.

That Villa is the real power in Mexico and an idol of the working classes is the opinion expressed in a letter just received here by a relative from a well-known army officer. The following extracts have been furnished to THE TIMES on condition that the writer's name be not used:

"Carranza has climbed to what power he had on Villa's shoulders and is trying to kick him down. He has no real power of his own. Villa is the real force of Mexico and has caught Carranza in the nick each time. Now affairs have reached such a stage that Carranza's falsity can be stood no longer.

"He was made to keep his agreement to call a convention Oct. 1 in Mexico City for the election of a provisional President. Villa ordered his delegates south to the convention. Carranza cut the railroad at Aguascalientes, so that Villa's delegates could not go on, or go that when the convention met only his own delegates would take part and enable him to make himself another Dictator of Mexico, which Villa is determined to prevent, as the fruits of the war would thus be lost. Villa does not want to be Dictator himself, which he could make himself with ease, but is determined on a Conventional Government and the uplift of the peon so far as it is possible in such a country. So, when his delegates were shut out, he declared war on Carranza, who is looking around for some force to combat him with, but I think can find only a feeble one.

"Mexico does not want to fight Villa, who is the idol of the peon. Carranza refuses to give quarter to the Federal Army and has slapped everybody that has had anything to do with him, including the United States, and he has but few friends anywhere. I looked to him to elect him, and without bloodshed, but his action in cutting the railroad on the eve of the convention developed his purpose and precipitated a war against him in the field rather than on the floor of the convention. I don't look for any real resistance from Carranza. If Villa continues his course in insisting on Constitutional Government and putting his personal ambitions aside he will be considered as the 'Washington' of Mexico, and so he will be without any doubt."

WARSHIP TO GUARD REFUGEES

Will Accompany Ward Liner Sailing from Vera Cruz.

VERA CRUZ, Oct. 1.—An American warship will see to it that no political refugees leaving Vera Cruz fall into the hands of the Constitutionalists at Progreso when the Ward Line steamer Monterey enters the harbor off that port next week.

By order of President Wilson, Rear Admiral Frank Beatty has given instructions for the cruiser Des Moines to convoy the Monterey when she sails on Saturday.

Since Sept. 21, when the American scout cruiser Salem prevented the removal of sixteen passengers from the Ward Line steamship Esperanza, at Progreso, the boats of that company have been omitting their call at Progreso.

Most of the Mexicans who fled to the American lines for protection against the Constitutionalists have left Vera Cruz, although there are yet many hundreds here without enough money to enable them to leave.

The battleship Texas joined the American warships here today.

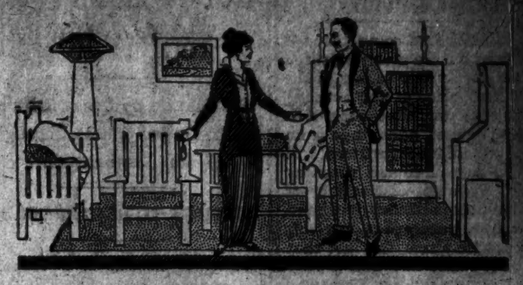

All On Credit

In times such as these when money is a little "tight" thousands of people are opening charge accounts with Cowperthwait & Sons, the oldest furniture house in America.

There is really no need in delaying the purchase of the furniture, rugs and housefurnishings you want. We'll gladly make you a charge customer and give you a year and a half to pay in small weekly or monthly amounts. No red tape—we don't even require an introduction.

Our terms: $50 worth of goods costs but $3.00 monthly; $200 worth but $10.00 monthly; $500 worth but $25.00 monthly, and so on. Other amounts in proportion. If you prefer to pay cash, you take 10% off the bill.

We should like an opportunity to try to suit you as to quality, price and terms. Very large stock of everything to furnish rooms, apartments and houses.

COWPERTHWAIT & SONS
"Oldest Furniture House in America"
3rd Avenue at 121st Street, New York City.

Chauffeur's Outfit For Fall and Winter
(Overcoat, Suit and Cap to Match)
Special at $43.50
At "The Store Where Style Reigns Supreme"

Well worth the immediate attention of every man who has a Chauffeur—a smart overcoat cut in the favorite Russian Greatcoat style; a natty, well fitting Norfolk Jacket with trousers, and a Cap; all made of remarkably good whipcord, in gray and in tan—$43.50 is the price now for the entire outfit.

Other Outfits, $57.50 to $125.00

Ready-to-wear or made to your specifications, to suit your own fancy or to harmonize with your car or its furnishings.

Come, Send or Write—courtesy, promptness and complete satisfaction are assured you in this splendid Motor Apparel Shop, right in the heart of the Motor District.

Brill Brothers
BROADWAY AT 49TH STREET
ON SALE AT THIS STORE ONLY

Start your album of war pictures with the unusually interesting collection of the latest and best
PHOTOGRAPHS
from the war zone reproduced by The Times's new process of printing,
ROTOGRAVURE,
in this week's issue of
The New York Times Pictorial War Extra
This number also contains a beautiful sepia print of the greatest battle picture in the Chicago Art Institute, "The Piece in Danger," by Alphonse Marie de Neuville.
From your newsdealer or mailed to any address,
PRICE TEN CENTS.
For three months, $1.25; for six months, $2.50; for one year, $5, postpaid.
The New York Times
TIMES SQUARE, NEW YORK.

ANDREW ALEXANDER
548 FIFTH AVENUE AT FORTY-FIFTH STREET
Women's Boots at $5
Our great volume of sales enables us to offer a really large assortment from which we illustrate a smart model in patent leather or gun metal calf with fancy cloth tops—remarkable value at $5.
Downtown Store
Sixth Avenue at Nineteenth Street

W. L. DOUGLAS
YOU CAN SAVE MONEY BY WEARING W. L. DOUGLAS SHOES
For 31 years W. L. Douglas has guaranteed the value by having his name and the retail price stamped on the sole before the shoes leave the factory. This protects the wearer against high prices for inferior shoes of other makes. W. L. Douglas shoes are always worth what you pay for them. Where you need shoes, call at any one of W. L. Douglas 90 stores located in the large cities and see for yourself the many styles and kinds of shoes I am selling for $3.50, $3.75, $4.00, $4.50 and $5.00.
W. L. Douglas $3.50 shoes cannot be equalled for the price for style, fit and wear they are just as good as other makes costing $4.00 to $5.00. I wish to call your attention especially to W. L. Douglas $4.00 and $4.50 shoes. After you have made a careful examination you will be convinced that they compare favorably with other makes costing $6.00 to $8.00, the only perceptible difference is the price. If you could visit W. L. Douglas factory at Brockton, Mass., and see for yourself the high grade leathers used and how carefully W. L. Douglas shoes are made, you would then understand why they look better, fit better, hold their shape and wear longer than other makes for the price.
$3.50 $3.75 $4.00 $4.50 & $5 SHOES
BOYS' SHOES $3.00 $2.50 $2 Just like W. L. Douglas Men's Shoes, the same high grade leathers and expert workmanship. $3.00 $2.50 $2
THE WINDSOR THE YALE THE HARVARD

If W. L. Douglas shoes are not for sale in your vicinity order direct from the factory. Shoes for every member of the family, at all prices, by Parcel Post, postage free. Write for Illustrated Catalog. It will show you how to order by mail and why you can save money on your footwear.
W. L. DOUGLAS,
160 Spark Street, Brockton, Mass.
W. L. DOUGLAS STORES IN GREATER NEW YORK:
93 Nassau Street.
755 Broadway, cor. 8th St.
847 Broadway, near 14th St.
1349 Broadway, cor. 36th St.
1495 Broadway (Times Sq.).
984 Third Avenue.
3453 Third Avenue.
2202 Third Av., cor. 120th St.
2779 Third Av., bet. 148th & 147th Sts.
345 Eighth Avenue.
663 Eighth Avenue.
250 West 125th Street.
BROOKLYN
421 Fulton St., cor. Pearl.
706-710 Broadway, cor. Thornton.
1367 Broadway, cor. Gates Avenue.
472 Fifth Ave., cor. 11th St.
1779 Pitkin Avenue.
NEWARK—831 Broad St.
PATERSON—192 Market St.
JERSEY CITY—16 Newark Av.

$1.35 For Two-Dollar Underwear

Made of medium-weight White Silk Lisle, elastic ribbed, with silk ribbed fronts, ocean pearl buttons and superfine in fit and finish—$1.35, worth $2.

Union Suits of the same material—$2.50, worth $3.50. These are exceptional values.

JOHN DAVID
STEIN-BLOCH SMART CLOTHES
Broadway at 32nd Street

Haynes

1200
F.O.B. Detroit
5-passenger Touring Car and Roadster

The Hup has always merited the buyer's confidence, and this car will adhere to the splendid precedent set by past models

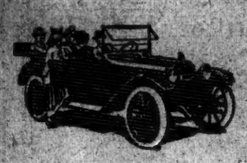

CHAS. E. RIESS & CO., INC.
1690 Broadway, N. Y.
Phone 7154 Columbus.

Newark Branch 573 Central Ave. | Brooklyn Salesroom 1196 Fulton St.

Dobbs & Co Hatters
242 Fifth Ave.
between 27th & 28th Sts.
The artistic arrangement of hats in Dobbs & Co's windows reflects the exclusive character of the merchandise
Knapp-Felt Hats $4
Dobbs & Co's Fifth Av. Hat $5
Knapp-Felt LeLong Hats $6

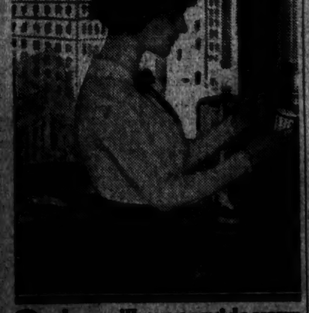

2 whom will you provide your 2 people with Lily drinking cups? they are the nicest individuals 2 get cost less than others. public service cup co. sunset 2414

BIG LABOR INQUIRY ROCKEFELLER PLAN

The Foundation Is About to Investigate Industrial Relations Throughout the World.

MACKENZIE KING IN CHARGE

Former Canadian Labor Minister Takes Directorship—To be Practical in Aim, Scientific in Method.

Probably prompted by the Colorado mine strike, the Rockefeller Foundation, through Jerome D. Greene, its Secretary, yesterday announced that an investigation of industrial conditions throughout the world was about to be inaugurated under the auspices of the Foundation, which has a fund of $100,000,000 with which to back its varied activities. W. L. Mackenzie King, formerly Minister of Labor of the Dominion of Canada, who is the author of the Industrial Disputes act and is an experienced mediator on labor disputes, has been appointed director of the inquiry. The plan is as follows:

In spirit and method the investigation of the problem of industrial relations will be like that carried on by the Rockefeller Institute for Medical Research, and other inquiries instituted by the Rockefeller boards. All alike are practical in aim and scientific in method. In the Institute for Medical Research the knowledge of the world is being sought by experts and brought to bear upon a limited number of human diseases. Investigation has not been deterred by the circumstance that the diseases dealt with are a part of a common inheritance through generations and that a limited knowledge sometimes pronounces them incurable.

In the anomalies which modern industrial conditions disclose, there is plenty of evidence of social disorder. Labor and capital, in their relations to each other, too often suggest the bitter enmities and destructive capacities of opposing and contending forces, and too rarely suggest the possibilities of harmonious and united action conforming to the laws of individual and social need. The present inquiry will seek to reveal the causes of the former, and the means of promoting the efficient practical application of the latter.

Most Urgent Modern Problem.

In facing the problem of industrial relations, the Rockefeller Foundation is deliberately attempting to grapple with what it believes to be the most complicated and at the same time the most urgent question of modern times, and it is precisely for this reason that the investigation has been instituted. The Foundation is not baffled at the outset by the knowledge that the task hitherto has seemed well-nigh hopeless, and that the literature on the subject, and the tried experience of the world, is so vast as to be overwhelming. These may be reasons for a gradual approach, and for counseling patience in the matter of results, but they afford no excuse for inaction. It is hoped that an investigation instituted on the sale, and impartially and persistently pursued in the spirit and with the facilities which the Foundation affords will gradually win for itself the co-operation, not alone of employers and workingmen, of industrial organizations, of individuals, and institutions interested in social reform, but also of universities and Governments throughout the world.

In no sense will the investigation be local or restricted, or carried on with particular reference to any existing situation, or, for that matter, with reference to conditions in any one country. The experience of the several countries of the world will be drawn upon. In the words of the charter of the Foundation, it is intended for "the well-being of mankind throughout the world," and the means taken to further this end, both as regards the subjects to be investigated and the methods of inquiry, will be in keeping with the high purpose thus expressed.

Mackenzie King's Fine Service.

In going to another country and selecting as the person to have the direction of this most important work, one whose public services have gained for him an outstanding position as a leading authority on industrial problems, the Trustees have shown their desire, not only to free the Foundation from any suspicion of interest or prejudice in the investigation of the most controversial of all problems, but also their readiness to enlist the services of the best men available, no matter where they are to be found. It is no small guarantee of the spirit in which the work of this investigation will be carried on, that Mr. Mackenzie King, after years of public service in the handling of labor problems, has, by his known impartiality and disinterested purpose, retained the good-will, confidence, and respect of employers and representatives of labor alike.

Mr. King is a graduate of the University of Toronto, later becoming a Fellow in Political Economy at the University of Chicago, and a Fellow at Harvard, receiving the degrees of A. M. and Ph. D. He then became instructor in Political Economy at Harvard, resigning to organize a Department of Labor for the Canadian Government. Under his direction the sweating system was abolished in Government contracts, a "fair wage" policy was adopted, and laws were passed protecting labor against importation of strike-breakers under unjust conditions. The laws for the employment of women and children in factories were modified, the conditions of operators in telephone exchanges were improved, and the opium traffic in Canada abolished. He was conciliator in forty strikes. His Industrial Disputes Investigation act reduced strikes 90 per cent in seven years. He was Minister of Labor in the Laurier Cabinet in 1908, and instituted investigations into the cost of living. He appointed a Royal Commission on Industrial Training and Technical Education, and obtained the passage of the Canadian Combine Investigation act, under which the trusts of Canada are regulated. Mr. King was also instrumental in shaping the immigration policy of Canada, and made agreements for his Government by personal negotiations with India, China, and Japan.

Mr. King is a Companion of the Order of St. Michael and St. George, a Fellow of the Royal Society of Canada, a life member of the Privy Council of Canada, Chairman of the Canadian Association for International Conciliation, and President of the Ontario Reform Association.

NO EFFECT IN COLORADO.

Inquiry Part of Original Foundation Plan, Jesse F. Welborn Thinks.

Special to The New York Times.

DENVER, Col., Oct. 1.—The Rockefeller Foundation's industrial investigation will have no effect on the Colorado strike situation, according to a statement given out here this afternoon by Jesse F. Welborn, President of the Rockefeller-owned Colorado Fuel and Iron Company.

"It has absolutely no relation to the situation here," said Mr. Welborn when he was asked if the Colorado strike had inspired the inquiry. "I have had no intimation that the matter was contemplated, and presume that it is part of the original plan submitted to Congress several years ago when a charter was sought. I suppose the action is of a general character, taken without reference to any individual labor dispute."

Discussing the strike situation, Mr. Welborn said that there was no danger of a coal shortage here, owing to the fact that householders would get coal ordinarily used by the steel mills, which are now running at a minimum. He intimated that the next move in the strike controversy would have to be made by President Wilson, declaring:

"There are many insuperable conditions in the truce proposal which appear to fair-minded men when made clear.

"The requirements that the operators reemploy all striking miners who have not been found guilty of violation of the law, when to do so would make necessary the discharge of some faithful employes, would involve placing at work alongside those who have been loyal and peaceably inclined others who have repeatedly threatened and abused them."

Frank J. Hayes, International Vice President of the United Mine Workers, said of the Rockefeller inquiry:

"If Rockefeller wantes to help labor, the best way for him to show his sincerity is by accepting President Wilson's proposition for a truce in Colorado. I hope the Colorado operators will soon realize that if they are to make a success of their business they must co-operate with their workers.

FRESHMEN WIN AGAIN.

Free-for-All Fight Follows Flag Rush at Columbia.

After eight minutes of tearing, pulling, and fighting the Columbia freshmen won the annual flag rush on South Field yesterday afternoon. This is the third time in the history of the rush that the first-year men have been able to tear the flag loose from the top of the pole about which the sophomores mass.

The first attempts of the freshmen were desultory, but the third attempt was better campaigned. John R. Wolcott, a graduate of De Witt Clinton High School and weighing 110 pounds, was the first to the bunting, and he goes into the ranks of class history as the hero of the class.

In the midst of the fighting W. Katz, a freshman, fainted and was carried off the field. Dr. W. H. McCastline, the university physician, attended Katz and found that he had a fractured collar bone. Katz was taken to his room in Furnald Hall Dormitory.

Confusion followed the victory for the freshmen. The sophomores immediately started a free-for-all fight, and as the seniors and student board attempted to break up these clashes the two classes would rush to another corner of the field with most of the 3,000 spectators chasing after them.

VON POST LEFT $2,219,323.

Many Charities Will Receive Substantial Bequests.

Herman C. von Post, member of the firm of Oelrichs & Co., at the time of his death on Oct. 10, 1913, left a net estate of $2,219,323, according to the appraisal of his holdings in this State filed in the office of the State Controller yesterday. The largest single item was Mr. von Post's interest in Oelrichs & Co., amounting to $1,286,607.

The only realty was the home at 32 West Fifty-seventh Street, appraised at $175,000. There was a mortgage of $61,000 on 147 and 149 West Twenty-sixth Street, and there were bank deposits of $32,625. The rest of the estate consisted of stocks and bonds.

Mr. von Post left large bequests to charitable institutions, including Sheltering Arms, $20,000; Church of the Holy Communion, $50,000; St. Luke's Hospital, $50,000, and $10,000 each to the New York Association for Improving the Condition of the Poor, the Charity Organization Society of the City of New York, the American Geographical Society of New York City, the Society of St. Johnland, and the Home of Rest for Consumptives.

Bequests of $79,419 each to twenty nieces and nephews are enumerated while a number of grandnieces and grandnephews are willed $39,709 each.

LIVED UP TO HER DRAMA.

"Not Guilty" Justified Wife Who Drank Soda with an Actor.

When Joseph Helpern of 1,427 Wilkins Avenue, the Bronx, saw his wife drinking soda water with Albert Brisco, an actor of 4,434 Third Avenue, in Samuel Gottlieb's candy store at 1,457 Wilkins Avenue, he ran into the store and attacked the actor, who was thrown against a glass case. Thereupon Gottlieb had both men arrested for disorderly conduct.

When the case came up before Magistrate Corrigan in the Morrisania Police Court yesterday Mrs. Helpern asserted that for three months she had been rehearsing at the home of Brisco's parents in a one-act play, and that Brisco had walked home with her on Wednesday night to discuss the drama.

"What is the name of the play?," asked Magistrate Corrigan.

Mrs. Helpern drew from her handbag a manuscript with the title "Not Guilty."

"Not guilty," the Magistrate ruled when Helpern explained that he had misunderstood the conditions. Both prisoners were discharged.

"Who are you going with, your father or me?" Mrs. Helpern asked her 9-year-old son Alexander as the group left the court room.

"Pop," said the boy.

By Rex Beach

THE AUCTION BLOCK

Rex Beach's new novel has just been published and is for sale at your booksellers

The story is written with all the author's well-known virility of style, and has more humor than any other of Beach's books

HARPER & BROTHERS

REFUSES ROOSEVELT A CHANGE OF VENUE

Barnes's $50,000 Libel Suit Must Be Tried at Albany, Justice Chester Rules.

CAN GET A FAIR TRIAL

Aspersions Upon Jury System at Capital Found Baseless—Appeal Would Delay Hearing.

ALBANY, Oct. 1.—Justice Chester of the Supreme Court today dismissed the application for a change of venue made by Theodore Roosevelt against whom a $50,000 suit for libel has been brought by William Barnes, Chairman of the Republican State Committee. Justice Chester held that Col. Roosevelt could obtain a fair trial in Albany County. In his opinion he said:

"The principal reasons urged in support of the motion are that prejudice exists against the defendant in Albany County, and that the political influence and dominance of the plaintiff in the county of his residence are such that the defendant will be unable to secure a fair and impartial trial there, as the trial will involve the determination of political questions. The action is, however, solely one in which the plaintiff seeks to recover damages for an alleged personal injury.

"A somewhat extended service upon the bench and in presiding over jury trials here and in many other counties of the State leads me to believe that juries in Albany County discharge the difficult duties cast upon them as fairly and as well as those of any other county where trials by jury have come under my observation."

Discussing the contention that political considerations enter into the selection of jurors in Albany County, Justice Chester says that in the report of the Bayne Legislative Committee that investigated Albany affairs "there was a strained effort to warp the truth with respect to the character of jury panels." And that after investigation the Bar Association could find no criticism of the jury system here. Justice Chester himself was on the board which appointed the present Commissioner of Jurors and says he takes full responsibility for his official acts. Justice Chester says:

"I can readily see that it would be somewhat difficult to procure a jury in any county to try this case because of the prominence of the parties and the influence they have exercised rather than because of the subject matter of the action."

After summing up the political careers of Messrs. Roosevelt and Barnes to illustrate the prominence of the parties to the suit, Justice Chester says:

"The plaintiff has numerous loyal supporters of his political leadership among individuals and in the press throughout the State. On the other hand, he has been severely criticised for his political methods throughout the State. He has also stood in the way of the ambitions of many individuals of his party for promotion to public positions here who are or may be prejudiced against him because of that fact. In the City of Albany the newspaper with which the plaintiff is connected has a considerable circulation, but several other newspapers are published here, having a joint circulation far in excess of the plaintiff's paper, and which have for a long time been critical of the plaintiff and his political activities.

"Taking into all these matters, I believe that the defendant would be as likely to secure a fair jury in this county to try the case as would the plaintiff, and that, notwithstanding the great influence each of these parties has had at one time or another in this county, it would be as easy to secure a fair jury here as anywhere in the State, for the same difficulties that would confront them here would confront them in any other county, for like reasons."

Justice Chester points out further that the convenience of witnesses demands that the trial be held here, as many of them are employed in State departments at the Capitol.

The costs of the motion, amounting to $10, were assessed against Col. Roosevelt. An appeal can be taken from Justice Chester's decision to the Appellate Division, but that would delay the trial until after election, something that both sides have declared they wish to avoid.

HOTEL BOOMS COTTON SALE

McAlpin Accepts Warehouse Receipts in Payment of Bills.

The room clerks at the McAlpin are on the lookout for the first Southerner with a bale of cotton in his baggage. There is a reason. Cotton, so the management of the hotel has assumed, is just as good as gold for the payment of bills in the establishment, but it is not presumed that a visitor will lug in a bale of cotton. In the centre of the lobby is a bale of cotton, which is placarded in a fashion that stops even all visitors. It announces that cotton is "as good as gold," and that warehouse receipts will be accepted by the hotel in payment of room accounts.

The buy-a-bale movement is being further developed by Mrs. R. W. Hawkesworth and Mrs. Mary Groner, who have charge of the tea dances at the McAlpin. When the season opens, on Oct. 17, admission will be only by the deposit of a "bale of cotton."

"The other day I hunted up one of the biggest manufacturers of antiseptic supplies," said Mrs. Groner, "and arranged with him to bring out little packages of antiseptic cotton, in the form of cotton bales. On the opening day here these will be used as tickets. The person who pays admission will get a bag of cotton, and upon entering will drop his bale into a hamper, which will be dispatched immediately to Mrs. Waldorf Astor, at Plymouth, England, for Red Cross use. After that, the little cotton bales will be sold at the tea dance at 5 cents a piece."

CARNEGIE HEADS KEYMEN.

Accepts Presidency of the Old-Time Telegraphers' Association.

Andrew Carnegie, who began his business life as a telegraph messenger in Pittsburgh in 1848, has accepted the Presidency of the Old Time Telegraphers' and Historical Association. In doing so Mr. Carnegie departed from his usual rule of declining office in associations of that kind. The other officers chosen are David Homer Bates, Belvidere Brooks, Charles F. Bruch, Thomas A. Edison, and Edward J. Nally, Vice Prtsidents, and F. J. Scherrer, Secretary and Treasurer.

Mr. Carnegie founded the United States Military Telegraph Corps in the civil war and possesses a Government certificate of honorable service in the corps. For a number of years he had been paying from his own purse pensions to worthy members of the corps and their widows.

$4,000 for Ex-Firefighter.

John Jennings, a former member of the Fire Department, learned yesterday that he would receive about $4,000, which is the difference between a pension of $800 a year which he was entitled to because he was retired following injuries received at a fire in 1899 and $583 which he actually received. The smaller amount was paid to him because the record was made to read that he was injured while" not" in the performance of his duty. Corporation Counsel Polk told Supreme Court Justice Gavegan yesterday that the city was willing to pay the difference.

Adolf Mandel Again Indicted.

Adolf Mandel, the east side banker, who was recently indicted for forgery and whose business is now in the hands of the State Banking Department, was arrested yesterday on a second indictment charging him with accepting a $1,000 deposit when he knew that the bank was in insolvent. He was released on $5,000 bail by Judge Wadhams in General Sessions. Mandel, according to the indictment, took the deposits from Becky Glaser a few days before the bank was taken over by Supt. Richards. He is already under $10,000 bail on the forgery charge.

PRESBYTERIANS BUY NEW SOUTH CHURCH

First Union Congregation to Take Handsome Home of Reformed Body.

BUILDING THREE YEARS OLD

Original Dutch Organization Dates from First Settlement of Manhattan.

The South Reformed Church, at Park Avenue and Eighty-fifth Street, which was dedicated less than three years ago, has been sold to the Church Extension Committee of the Presbytery of New York and will soon be the home of the First Union Presbyterian Church, now at Lexington Avenue and Eighty-sixth Street.

While the contract has not been signed, it was learned yesterday that the purchase was agreed upon at a meeting of the Presbyterian Extension Committee, of which the Rev. Dr. Wilton Merle Smith is Chairman, early in the week.

These facts were admitted by Jahish Holmes, an officer of the South Church, but he declined to give any details. When asked if the sale of the church meant the disbanding of the congregation, he said the corporate existence would be maintained, although there was no intention to build another church, nor had any plans of amalgamation been concluded.

In the absence last night of the pastor, the Rev. Dr. Thomas R. Bridges, it was said that Dr. Bridges would preach in the church next Sunday and that probably then some announcement would be made by the officers.

In church circles it has been hinted for some time that South Church, ever since it moved from its old building at Madison Avenue and Thirty-eighth Street, has had financial difficulties. For its Park Avenue home and the beautiful edifice South Church paid nearly $500,000. It had expected to sell its old site for enough to leave an endowment of about $200,000. Had it not been within the Murray Hill restricted zone a good price would readily have been obtained for business uses. After remaining vacant for some time, the old site was sold last year for an apartment house, but the legality of the sale for that purpose is before the courts.

The new South Church was dedicated on Feb. 4, 1912. It has been considered one of the handsomest churches in the city.

The South Church dates back to the old church in the Fort erected soon after the settlement of Manhattan Island. In 1693 a large edifice was built in Garden Street, now Exchange Place. In 1825, after the great fire which burned the building, it moved to Murray Street, then to Fifth Avenue and Twenty-first Street, and, in 1890, to the site vacated in 1912 at Madison Avenue and Thirty-eighth Street.

A meeting of the Trustees of the Union Presbyterian Church will be held next week at which time action will be taken to sell or turn over the property on the northeast corner of Lexington Avenue and Eighty-sixth Street to the Presbyterian Extension Committee, and, in return, the Presbytery will give the South Church to the Union Presbyterian Church for its new home.

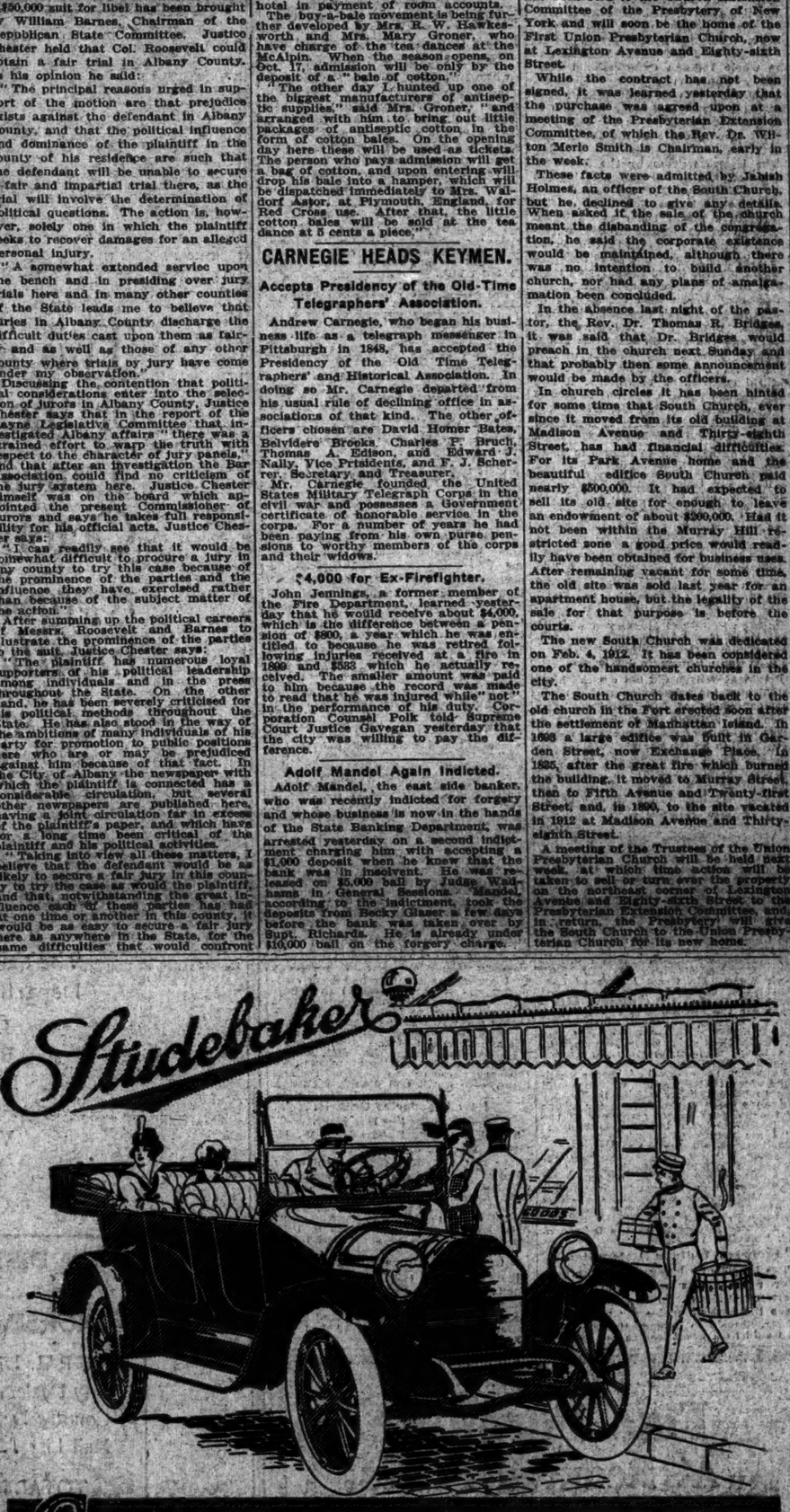

Studebaker Car Is the Family Car

The car that almost any member of the family can drive.
The car to go shopping in—the car for touring—the car for business—
No more beautiful car is built—
It is light—easily handled—and so sturdily and dependably built that it is as safe and reliable as a pony cart.
Also it is the car of unusual value—Studebaker manufacturing methods make it so.
Built complete in Studebaker plants—
No parts makers profits to pay—
Quantity production to reduce manufacturing expense—
Abundant resources—wonderfully equipped factories—and back of it all sixty-two years of manufacturing experience.
Is it any wonder that Studebaker prices are phenominally low—and Studebaker quality phenominally high?

Be sure to see the new Studebaker "Four" and "Six"—now on show at Broadway & 59th.

STUDEBAKER
Broadway at 59th Street
(Factory Branch)
Brooklyn Retail Headquarters, 1495 Bedford Avenue.

Studebaker FOUR, $985
Studebaker SIX, 5-Passenger, $1385
Studebaker SIX, 7-Passenger, $1450

Electric Lighting and Starting—Full Floating Rear Axle—Timken Bearings throughout—Extra Size Tires—One Man Type Top—Left Drive—Center Control.

CLYSMIC

America's mineral waters percolate through substrata of greater mineral health-giving properties than is known elsewhere in the world.
CLYSMIC
"King of Table Waters"
Has no equal

RIKER HEGEMAN
Reliable Drug Store Service.

The popular distribution of this great "Made in America" reference work continues

TODAY

The crowds getting these sets at the RIKER-HEGEMAN DRUG STORES yesterday and the mail orders received proves that our friends and patrons thoroughly appreciate the money saving offer of the wonderfully complete

People's $12 Cyclopedia

Five Beautiful Big Volumes, Regularly Selling at $12.00, Today for

ONE COUPON PRINTED BELOW AND ONLY $1.98

GET YOUR SET TODAY

5 Modern Volumes Filled with the Knowledge of the World, from A to Z—Ready Information for Daily Use of Everybody.

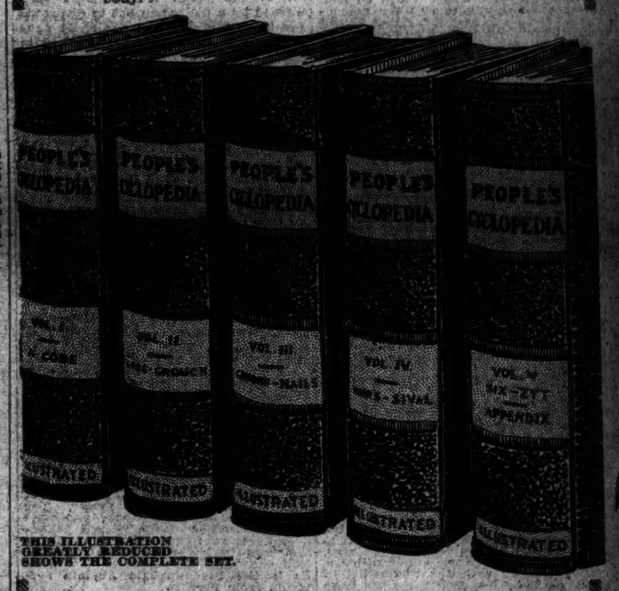

THIS ILLUSTRATION GREATLY REDUCED SHOWS THE COMPLETE SET.

ORDERS BY MAIL

If not convenient for you to call the set will be sent you by parcel post; include EXTRA 14 cents within 150 miles; 24 cents 150 to 300 miles; for greater distances ask your postmaster amount to include for 10 pounds. Address RIKER-HEGEMAN, NEW YORK. Mail Order Dept., 200 Broadway.

Riker-Hegeman Coupon

This coupon, when presented with $1.98 at any of the RIKER-HEGEMAN DRUG STORES, entitles the holder to a five-volume set of People's Cyclopedia (regularly selling at $12.)

For $1.98

I agree to show this set to my friends and explain how I got it.

This coupon will be redeemed at any of the

Riker-Hegeman Drug Stores
In Greater New York and Vicinity.

GLASTENBURY HEALTH UNDERWEAR

FOR MEN

Every garment is shaped to the figure, and guaranteed not to shrink.

Glastenbury two-piece flat-knit underwear has a record of over half a century's satisfaction to the consumer.

Affords protection against sudden chills, colds, pneumonia and rheumatism.

Made in fifteen grades, and all weights of fine wools, worsteds and merino.

See special feature of adjustable drawer bands on

110 Natural Gray Wool, winter weight.....per garment $1.50
S105 Natural Gray Wool, winter weight (double thread)..per garment 1.75
C-B Imp. Natural Gray Worsted, light weight.....per garment 1.50
A Natural Gray Australian Lambs Wool, light weight.....per garment 1.65
C-B Natural Gray Worsted, medium weight.....per garment 2.00
A-B Natural Gray Australian Lambs Wool, winter weight, per garment 2.25

For Sale by Leading Dealers.

Robert Reis & Co., Wholesale Distributors, New York.
Write for booklet—sample cuttings. Yours for the asking.
Dept.
Glastenbury Knitting Company, Glastenbury, Conn.

CONFLICT WITH EAST CERTAIN, SAYS MANN

Will Come When China Reaches Out, as Japan Has, for Trade and Power.

SHOULD KEEP PHILIPPINES

Give Their People Self-Government, but Under Our Flag as Friends, Republican Leader Urges.

Special to The New York Times.

WASHINGTON, Oct. 1.—In a speech in the House, opposing independence for the Filipinos either now or in the future, James R. Mann, the Republican leader, today declared that a conflict between East and West was certain. With China, which he referred to as the "sleeping monster of the world," awakening, as did Japan, he said, there would first come "a series of competitive efforts never equaled," and then a resort to arms in a strife which would last for years, possibly for centuries.

That the United States might be prepared, the leader of the minority party made a plea for the retention of the Philippine Islands. He declared that he would give the Filipinos the broadest liberty of self-government, but without the relinquishment of a single right of this country over the islands, so far as other countries were concerned.

"Keep the Philippines under the flag of the United States and make them our friends," was the keynote of the speech. Mr. Mann said there would be no advantage in having possession of the islands in the event of a war if the natives were unfriendly.

"Most people who get under our flag want to stay there," he exclaimed. "If we treat the Filipinos right they will want to stay there."

Coming from the chosen leader of the party in the popular branch of Congress and from a man who, in the last few weeks, frequently has been pointed out as material for the Republican Presidential nomination in 1916, the utterances of Mr. Mann were considered here tonight as the most definite Republican expression with reference to the Philippines ever made in Congress.

Mr. Mann arose to discuss the Jones Philippine bill, an Administration-approved measure, which would liberalize the Government of the islands in behalf of the people there and give them a definite promise of ultimate self-government. He followed Manuel L. Quezon, the Philippine Resident Commissioner in Congress, who had made an eloquent plea for the liberty of his people.

Mann to Propose Amendments.

The vote on the Philippine bill hardly can be said to be in sight, for general debate on the measure is only about to be finished, after which it will be read under the five-minute rule for amendment. Mr. Mann said today that he had many amendments which he proposed to offer, each one calling for the elimination of some restrictive portion of the Jones bill. These will be in line, he said, with his desire to give the natives a broad government in a local sense, while keeping the islands under the American flag.

Mr. Mann began his remarks by saying that he wondered how many of his colleagues were carrying in their mind's eye the picture of recent developments in the North Pacific Ocean.

"Only a few years ago Japan was opened to the world and to modern civilization," said Mr. Mann. "The changes which have been made in Japan, the marvelous growth of her industries are not to be equaled by any other nation, I think, in the history of the world.

"Close to Japan, lying like a sleeping monster of the world, is China, with her vast territory, with her immense population, and that which was going on in Japan a few years ago is now being on in China. The awakening of China is more marvelous, perhaps, than was the awakening of Japan, and as the great people arises to the civilization of our modern days and engages in production, we will enter upon a series of competitive efforts with the Far East never yet equaled in this world of ours.

"The great population of China, we say, shall not be permitted to come to our shores. At the same time we say that China shall not be permitted to shut out our people nor our goods. Such a position as we take cannot be abandoned by our people, but it can never be enforced, in the long run, without the power to enforce it.

"When China is awakened and the tendency comes which always comes to an awakened nation, thickly populated, going out into the world either with her own people or with the production of goods made by her people, we will have a conflict on our hands which will last for many years, possibly for many centuries.

"And we who are now legislating, if we do not bear in mind the possibilities, not merely of today, or of tomorrow, or of 100 years from now, of the inevitable conflict, commercial or otherwise, which we must meet in the Far East, have forgotten the principles which ought to actuate us.

Deems Conflict Inevitable.

"I have no doubt that it is as certain as that the sun will rise tomorrow morning that a conflict will come between the Far East and the Far West across the Pacific Ocean. All history teaches us that avoidance of this conflict is impossible.

"I hope that it may be only a commercial conflict. I hope that war may not come. I hope there will be no conflict of arms. But I have little faith that in this world of ours people and races are able to meet in competition for a long period of time without armed conflict, a fight for commercial supremacy leads in the end to a fight with arms, because that is the final arbiter between nations.

"We command the Pacific Ocean with the land we have on this side, with the islands we possess in the sea, and with the Philippines on the other side. Shall we surrender our command? I say, no! Never!

"If we should let the Philippine Islands go today without a string tied to them they would belong to some other country within ten years. But if they could keep their independence for 25 or 50, or even 100, years, in the end they would be used against us in the inevitable conflict between the races.

"I am opposed to giving the Philippine Islands independence. I do not believe that we should grant independence to the Philippine Islands with a string tied to it. I had rather grant them absolute independence.

"I do not believe that the example we are having in Mexico is any inducement to extend, either directly or indirectly, the so-called Monroe Doctrine to the Philippine Islands. We are having trouble enough now about a country where we say we cannot afford to let another nation enter; we are having trouble enough now in Mexico and with the other republics of the South, without engaging in any other enterprises of this kind.

Self-Government Under Our Flag.

"Assuming that the Filipinos are capable of self-government, I am in favor of giving the Philippine people the broadest liberty of self-government, retaining them under our flag. The objection I have to the pending bill is that it has too many restrictions, and I shall move to strike out some of these restrictions.

"Give the Filipinos the widest liberty of action in local affairs, if we keep them. We should give them a chance to see whether they can manage their own affairs and make them friends of the United States, so that in the future, when these conflicts arise, we shall have control of the Pacific and warm, devoted American friends and citizens in the Philippine Islands, on the other side of the Pacific Ocean, so that this country and our race may remain supreme on the fighting ground of the future—the Pacific Ocean."

Mr. Mann said he regarded it as inconceivable that any one should propose giving the islands their independence without reserving a naval station there for the United States.

"I am not sure I am in favor of a naval base there," he said. "I think if we are going to let them go, let Japan, or China, or Germany, or England take them, as is inevitable, and then we should know what we have to fight. Who would propose to permit Japan to have a naval station in Mexico, or who would consent that England should transfer British Columbia to Japan? Would we consent? We would go to war in a minute. We would not let China or Japan have a base of supplies on this side of the Pacific."

DISCUSSES NEW WARSHIPS.

Navy Board Not Yet Decided How Many It Will Call For.

WASHINGTON, Oct. 1.—Secretary Daniels today conferred with the Naval General Board concerning estimates for the next fiscal year. Afterward it was said the board had not decided how many battleships it would recommend for construction next year.

President Wilson has indicated that in view of curtailed revenues and the necessity of a war tax, there should be no increases in departmental estimates.

Last year Secretary Daniels concurred in the recommendation of the Naval Board that four battleships and their accompanying complement of destroyers and auxiliaries be built. Congress provided for two battleships.

It has been suggested that if there is a general demand for a big building programme it may be met by cutting down shore expenses, in line with Secretary Daniels's present policy.

POLICEMAN FOR NEUTRALITY

Arrests Pro-German Speaker for Disregarding President's Plea.

After Henry Engel, a Socialist speaker, of 584 Tenth Avenue, had been warned by a policeman not to disregard President Wilson's plea for strict neutrality, and after he had persisted in championing the cause of Germany against the Allies in a speech in Madison Square yesterday afternoon, the patrolman, O'Connor, of the East Twenty-second Street Station, arrested him on a charge of disorderly conduct.

Magistrate Appleton, in the Essex Market Court, subsequently dismissed Engel, saying that he had the right of free speech, but advised him to bear in mind the President's neutrality plea hereafter.

THAW LEASES AN ESTATE.

Expects to Pass the Winter in New Hampshire.

MANCHESTER, N. H., Oct. 1.—Harry K. Thaw, who is in the custody of the Federal Court in this district, pending the determination of the question of extradition to New York, expects to pass the Winter in this city.

He has leased an estate in an exclusive residential section and will take possession next week.

To Examine George G. Dewsnap.

N. Taylor Phillips, Dr. Albert G. Weed and Samuel Moffitt were named as a commission by Supreme Court Justice Weeks yesterday to inquire into the sanity of George G. Dewsnap of 139 West Seventy-fourth Street. The petition for the inquiry was presented by the brother of the alleged incompetent. It said that for a time Dewsnap was in the observation ward of Bellevue Hospital and that a present he is the Bloomingdale Asylum suffering from paresis.

CITY BREVITIES.

The lecture season for 1914-1915 of the Brooklyn Philosophical Association begins on Sunday at the Long Island Business College with Moses Oppenheimer, who will speak on "Has Marx Exploded the Claims of the Socialists?"

Eighteen violators of the fire prevention laws were held for trial in Special Sessions in Essex Market Court yesterday. Eleven were charged with smoking in factories.

After he tied a handkerchief over his face Giacomo Giordano, 58 years old, a sewing machine agent, committed suicide yesterday morning by jumping from his apartment on the fourth floor of 305 East Tenth Street.

Magistrate Barlow in Jefferson Market Court found S. Marks, 29 years old, a dentmute of Albany, guilty of vagrancy yesterday, suspended sentence, and paid his fare to Albany.

A central headquarters for young Catholics, on the order of the Y. M. C. A., is to be erected by the Knights of Columbus. Next week a carnival will be held in the Twelfth Regiment Armory to swell the fund to which contributions totaling $40,000 have already been made.

According to a report made yesterday by the Department of Health, 8,330 stray dogs were killed during September.

The Women's Political Union will hold a meeting at Carnegie Hall on Oct. 30, at which the topic "War and Women" will be discussed. Mrs. Pethick-Lawrence, who has been associated with Mrs. Emmeline Pankhurst in England, and Mrs. Charlotte Perkins Gilman will speak.

The Charity Organization Society opened its thirteenth neighborhood centre yesterday at 324 East Thirty-fourth Street. The new district is named after Mrs. Josephine Shaw Lowell, founder of the society.

PRESIDENT WRITES POLITICAL LETTERS

Senators Shively and Chamberlain Indorsed for Re-Election—Will Support Others.

CABINET TO TAKE STUMP

Bryan Will Make Western Trip, but Will Skip Roger Sullivan's State —No Speeches by Wilson.

Special to The New York Times.

WASHINGTON, Oct. 1.—The political pot began to boil in Washington today. Activity was particularly noticeable in Administration circles. President Wilson wrote letters, which were made public, indorsing Senators Chamberlin of Oregon and Shively of Indiana and the whole Indiana Congressional delegation, which is solidly Democratic. In addition, it was made known that Secretary Bryan and other members of the Cabinet would go on the stump in behalf of candidates of the Democratic Party.

The letters written by the President were the first of a series that he will give to the country as his contribution to the political campaign work of this year. In a recent letter to Chairman Doremus of the Democratic Congressional Committee, he said that he would not take the stump, but in other ways would endeavor to aid the party's candidates in the Congressional contest.

Secretary Bryan said today that he would make campaign speeches in Ohio, Indiana, Iowa, and Nebraska. He would end the tour in his home State, he said. The striking omission of Illinois from his itinerary brought the natural question as to whether it had been decided that he was not to appear in that State. To this Mr. Bryan answered that the matter of including Illinois in his itinerary had not been considered.

If Mr. Bryan went to Illinois to make political speeches, he would have to say something about the candidacy of Roger Sullivan for United States Senator on the Democratic ticket. Mr. Bryan and Mr. Sullivan are old political enemies. On the three occasions when Mr. Bryan was a candidate for the Democratic nomination for President Mr. Sullivan opposed him. Mr. Sullivan was the Illinois member of the Democratic National Committee for many years, and there have been intimations that Mr. Bryan thought that Mr. Sullivan was lukewarm in his support of the Democratic national ticket when Mr. Bryan headed it. In the recent preprimary campaign in Illinois Mr. Bryan went to that State to oppose the choice of Mr. Sullivan. The latter won handsomely.

Wilson Supports Sullivan.

President Wilson did not commit himself during the primary campaign as to the candidacy of Mr. Sullivan. But since Mr. Sullivan was chosen by a large majority of the Democratic voters of Illinois to be the party's nominee for the Senate, it has become known that the President will give his support to Mr. Sullivan. Nearly all the close political friends of the President here are enthusiastic for Mr. Sullivan. They have not forgotten that in the Baltimore Convention of 1912 Mr. Sullivan threw the vote of the Illinois delegation to Woodrow Wilson. According to the story told here and attributed to Mr. Sullivan he was persuaded to support Mr. Wilson by one of his sons, a Yale man, who was an enthusiastic Wilsonite.

Secretary Daniels will make a campaign tour of Connecticut and New Hampshire as a beginning. With one or two exceptions the other members of the Cabinet will take the stump. Their itineraries will be arranged for them by the Democratic Congressional Committee. Mr. Daniels may go into New York State. He wrote letters of congratulation today to Gov. Glynn and James W. Gerard, the successful candidates for the nominations for Governor and United States Senator, respectively. Mr. Daniels's close associate, Franklin D. Roosevelt, the Assistant Secretary of the Navy, was Judge Gerard's unsuccessful competitor.

Evidently somebody had been spreading a story that President Wilson would like to have another person in Senator Shively's place in the Senate, for in one of the political letters given out at the White House today the President says:

"I am genuinely surprised that any question should have arisen as to whether I want Senator Shively returned. I do most decidedly wish it."

As Senator Shively was the successful candidate for Senator in the recent Indiana Democratic primaries, opposition to him by President Wilson would mean that the President wanted a Republican or a Progressive sent to the Senate in Mr. Shively's place.

Indorses Indiana Delegation.

The President's letter concerning Senator Shively was written to Senator Kern of Indiana. In it the President gave the highest praise for the loyalty of Mr. Shively to Democratic principles. It would be a great loss to the party if Mr. Shively were not returned, he asserted. The President said also:

"May I not add a word of cordial appreciation of the whole Indiana delegation in Congress? The members of the House have stood by the Administration with unfailing generosity of spirit, and have made me feel a very deep interest in the political fortunes of every one of them."

In his letter expressing the hope that Senator Chamberlain would be re-elected the President said:

"The maintenance of the Democratic majority in the Senate is of the utmost importance to the country if the present policies and programme of the Government are to be sustained and continued, and I take it for granted that voters everywhere will feel the force of that motive."

The letter concerning Senator Chamberlain was written to Senator Owen of Oklahoma.

The President, it is said, will write letters indorsing the candidacies of Gov. Glynn for re-election, Ambassador Gerard for the Senate, Representative Palmer for Senator from Pennsylvania, Representative Connolly for Senator from Iowa, and Senator Thomas of Colorado for re-election.

The President told Senator Pomerene of Ohio today that he had decided not to make any campaign speeches this year, and for that reason would be unable to take the stump in Mr. Pomerene's State.

CAUSED DUBLIN SHOOTING.

Orders Given by Police Official Responsible, Says Commission.

LONDON, Oct. 1.—The Royal Commission appointed to inquire into the events of last July 26, when four persons were killed and many wounded in Dublin in the course of a fight with police and soldiers, following the landing of guns by Nationalist Volunteers at Howth, nine miles from Dublin, today reported that the employment of the police and military was not in accordance with the law.

The report further says that Assistant Commissioner of Police Harrel was responsible for the calling out of the military and for the orders issued to the police.

The Nationalist Volunteers landed the arms at Howth at noon on July 26. The police were warned of the landing and, reinforced by a detachment of the King's Own Scottish Borderers, intercepted the gun runners at Clontarf with a view to taking the rifles from them.

There was a clash between the Volunteers and the authorities at that time. When the troops returned to the City of Dublin they were met by an infuriated mob, which included many women. Brickbats were hurled at the soldiers and the order was given to fire.

KENLON'S NEPHEW KILLED.

Caught in Landslide and Playmates Were Afraid to Tell.

After a vain search had been made all night in hospitals and at the Morgue for 7-year-old Francis Fitzgerald, a nephew of Fire Chief Kenlon, who failed to return to his home, 22 Morton Street, on Wednesday night, a playmate of the missing boy, John Church of 27 Thomas Street, confessed to his mother yesterday morning that little Francis had been buried in the Subway excavation at Bleecker and Commerce Streets.

Francis, the boy said, while playing with his 8-year-old brother, John Fitzgerald, and other mates in a sort of cavern in the sand, had been caught in a treacherous slide of earth when several of the lads walked over the roof of the cave. The boys ran to tell a watchman, but the watchman, the boy said, chased them away. Then they went home, agreeing not to tell what had happened. When the Church boy's story was brought to the Fitzgerald home little John Fitzgerald broke down and corroborated it.

Late yesterday afternoon, after several hours of digging, with a large crowd of the neighborhood looking on, a little white hand was unearthed in the Subway excavation and presently the missing boy's body was recovered.

Kobre Bank Composition Plan.

Foster & Newman of 61 Broadway, attorneys for Max Kobre, whose private bank was closed recently by the State Banking Department, said yesterday that a composition plan had been completed and would be offered to depositors, by which it was expected that they would receive 100 cents on the dollar, in deferred cash payments, the first payment to be made as soon as the agreement was signed. Arrangements were also being made, they said, for the opening of a new banking business under the supervision of the Banking Department, with credit and deposit facilities.

New Premier of Ontario.

Special to The New York Times.

TORONTO, Oct. 1.—The Hon. W. H. Hearst, Minister of Lands, Forests, and Mines in the Ontario Government since October, 1911, is the new Premier of Ontario, in succession to Sir James Whitney, who died last week. Mr. Hearst was called upon by the Lieutenant Governor today to form a Cabinet. He was born in Ontario in 1864. He will also retain his present portfolio.

Cardinal Ferrata Improving.

ROME, Oct. 1, (via Paris.)—Cardinal Dominic Ferrata, Prefect of the Congregation of Bishops, who has been ill for some days past, was reported much better yesterday. His fever has decreased.

MELLEN DEMANDS FULL IMMUNITY

Pleads That Evidence Before Interstate Commission Annuls Indictments.

TOLD ALL, HE DECLARES

Plea Made Sept. 15, Before He Was Quizzed by Federal Grand Jury.

Ex-President Charles S. Mellen of the New Haven, who was again yesterday before the Federal Grand Jury, has already claimed immunity on account of his examination before the Interstate Commerce Commission.

In December, 1912, and in January, 1913, he was indicted with A. H. Smithers, Chairman, and E. J. Chamberlin, President, of the Grand Trunk, on charges of violating the Sherman law in the agreement which led the Grand Trunk to abandon the building of a railroad through New England. Mr. Mellen pleaded not guilty, but has superseded that plea by a plea in bar claiming immunity. This was filed on Sept. 15.

In this plea Mr. Mellen reviews his testimony before the commission, and points out that he told under oath of his desire to control the transportation facilities of New England, of his desire to get possession of the Central Vermont, and admitted under the commission's questioning the things charged in the indictment.

No action has been taken on this plea in bar, and Mr. Crim, Mr. Mellen's attorney, said yesterday that argument was still pending.

To support his statements before the Interstate Commerce Commission Mr. Mellen produced about 2,000 documents. These were taken by Mr. Mellen when he resigned from the New Haven for his personal protection. They are now records of the Interstate Commerce Commission, and it is not likely, Mr. Crim said yesterday, that they will be brought before the present Grand Jury.

Nothing was given out yesterday as to Mr. Mellen's examination. It is understood that he was questioned on the policy of the New Haven in acquiring control of steamship lines. The deals concerning the Westchester and Port Chester railway companies are yet to be taken up.

Kean Asks Damages for Poultry.

Special to The New York Times.

ELIZABETH, N. J., Oct. 1.—Ex-United States Senator John Kean's secretary has asked the Union Township Committee to pay for several chickens and ducks owned by Mr. Kean and killed during the last week by stray dogs and cats. The former Senator lives in the Ursino section, close to the Union Township boundary. He has decided that the damage to his poultry prospects is due to Union Township intruders. Only a few weeks ago the Union Township Committee paid Mr. Kean $32 for fowls killed in the same manner.

YALE'S DEFICIT SMALLER.

Report of Treasurer Shows Bequests of $1,019,846 for Last Year.

NEW HAVEN, Conn., Oct. 1.—The annual report of George Parmly Day, Treasurer of Yale University, issued today, shows total gifts and bequests for the year ended June 30 of $1,019,846.73, as compared with $1,416,295.84 for the previous year. The net increase in funds is $650,245.74, as against $1,054,868.58 for last year.

Considered as a teaching organization, the university closed the year with a deficit of $7,796.40, the amount being considerably smaller than the deficit of a year ago. Loss of interest through default and reduction of dividends amounted to over $27,000, this being, however, less than 4 per cent. of the total income from all investments.

Because of the losses of income the average yield on total investments is reduced to 4.83 per cent., as compared with 5.01 per cent. a year ago. The total investments amount to $16,624,258.58.

259,673

This is the average net paid circulation of the Daily and Sunday New York Times during the six months ended October 1, 1914—*a circulation which represents in one grouping the largest number of intelligent, discriminating, and responsive readers ever recorded by a newspaper.*

A RECORD OF GROWTH

The several reports of The New York Times to the Post Office Department—as required by law—are as follows:

I.	Report	Oct. 1, 1912	209,751
II.	Report	Apr. 1, 1913	228,534
III.	Report	Oct. 1, 1913	230,360
IV.	Report	Apr. 1, 1914	246,118
V.	Report	Oct. 1, 1914	259,673

DISTRIBUTION ISSUE THURSDAY, OCT. 1, 1914

GENERAL DISTRIBUTION—	
City Dealers	202,260
Country Dealers	63,564
Mail List	22,475
TOTAL NET PAID	288,299
Advertising Mail List	431
Exchanges	126
Downtown Office	460
Main Office	1,556
Annex	1,050
Office Use	466
Total Net Circulation	**292,388**

No Returns and No Unsold Copies.

1898—1914 THE NEW YORK TIMES CIRCULATION RECORD

1898,	Oct.	25,726
1899,	"	76,260
1900,	"	82,106
1901,	"	102,472
1902,	"	105,416
1903,	"	106,386
1904,	"	118,786
1905,	"	120,710
1906,	"	131,140
1907,	"	143,460
1908,	"	172,880
1909	"	184,317
1910,	"	191,981
*1911,	"	197,375
*1912,	"	236,668
*1913,	"	253,340
*1914,	"	292,000

*No Returns and No Unsold Copies.

The advertising rate of The New York Times, 45 cents per agate line, with circulation Sunday and daily far exceeding 250,000, makes the cost less than one cent a line for each 5,000 circulation—the cheapest, as it is the best, newspaper advertising in the world.

The New York Times Leads All New York Newspapers in **Volume, as Well as in Character,** of General Advertising

Fine Furniture At Reduced Prices

SEVERAL new creations are due to arrive from our shops in the near future, and as our space is limited we have decided to effect a sweeping clearance by making radical price reductions on a great number of odd pieces, incomplete suites, discontinued patterns, etc.

Those who know our furniture—its beautiful and distinguished designs, its rare woods and exquisite workmanship—will appreciate this opportunity.

We mention a few items showing typical reductions:

	Former Price	Clearance Price
Louis XV. Circassian Walnut Bedroom Suite, 6 pieces	$2,630.00	$1,675.00
Three-piece Mahogany Bedroom Suite	595.00	415.00
Decorated Enamel Bedroom Suite, Adam style; 9 pieces	2,100.00	1,495.00
Mahogany "Morris" Chest of Drawers	185.00	125.00
Richly Carved Oak Solid Top Dining Table, 5 ft. diameter	250.00	145.00
Heavily Carved Early Victorian Mahogany Drawing-room Suite: 36 in. Square Table, Sofa, Armchair and Chair, in blue and silver damask	2,125.00	1,145.00
Walnut Louis XIV. Sofa, covered in Gobelin tapestry	2,000.00	900.00
Mahogany Music Cabinet	85.00	50.00
Mahogany Ladies' Writing Desk	125.00	75.00
Early English Mahogany Hall Chair in a soft brown velvet	225.00	100.00
Mahogany Queen Anne Hall Clock, fitted with Westminster and Whittington Chime movement	525.00	350.00

The Tobey Furniture Company
Fifth Ave. at Fifty-Third St.

FOUNDED 1856

BROKAW BROTHERS

MEN'S & BOYS' CLOTHING, HATS & FURNISHINGS

The way of the clothier who aims to price his product below that at which good clothes may reasonably be sold, is to ignore quality for immediate gain. The fabrics of which our clothes are made remain sturdy long after all other factors are forgotten.

Astor Place & Fourth Avenue
ONE BLOCK FROM BROADWAY — SUBWAY AT DOOR

SECOND BASEMEN IN WORLD'S SERIES COMPARED—GIANTS LOSE—BILLIARDS

COLLINS SUPERIOR TO JOHNNY EVERS

Athletics' Great Second Baseman More Valuable to Team Than Boston Player.

This is the second article written by the baseball expert of THE NEW YORK TIMES, who is comparing the Boston National players with the Athletics for the world's championship. Yesterday's comparison favored First Baseman McInnis over Schmidt of Boston.)

In comparing the performances of the second basemen in the world's series between the Boston Braves and the Athletics one must, on recent performances, give the laurel to Eddie Collins over Johnny Evers. This judgment may seem radical in the face of Evers's great record as a world's series performer and as the "Keystone King" of the famous Cub machine. But the fact remains that no player has ever measured up to the possibilities of the world's series as well as Collins.

Regardless of his work in the present championship series, in which he has batted at a .348 clip and has stolen twenty-six bases, the Mackian second baseman has so much resource and so much aggressiveness that he is capable at all times of doing the unexpected.

Evers, it is true, has done wonders for the Braves. At second base he has been the adviser of the Boston infield defense. Evers knows all the batsmen in the league. This information he has distributed among the Boston players where it would do the most good.

If one should come right down to the question: Has Evers been more valuable to the Braves this season than Collins has been to the Athletics in the past few world's series, the best judge would find it a problem which would be hard to answer. On paper the only way to judge these two stars is on their performances. On this basis Collins stands above Evers.

Perhaps it would be too much to say that in the world series of 1911 and 1913 that Collins was the biggest factor in the Mackian machine. But, nevertheless, figures show that he has been the main cog, not only in the Athletic offense, but in the defense.

As great a record as Evers has in baseball Collins has a greater one. As far as baseball brains are concerned, Evers, with more years of experience than Collins, has shown a greater aptitude for putting into effect with his associates. Just as Evers was the "Keystone" of the Cub machine, he is today the big factor in Boston's success. At second base, surrounded by players far less accomplished in the arts of the game than he, Evers has been the willing worker and the ready advisor in all plays where a thinker is required.

First, it is useful to consider Eddie Collins in the world's series of last year. He batted at an average of .421, a higher mark than Evers ever reached. His fielding was .978, which is better than Evers ever fielded in a world's series. One must also consider this fact: that Evers, even in the same league than Collins, and that the younger man this season will top the performance of the older man. That supposition is only natural.

Last season, after the world's series, no less a judge than John McGraw said that Collins was the greatest ball-player he had ever seen. And why? Because in a crisis he has seen Collins rise to situations where other players would have fallen down. It is a great compliment for a man of McGraw's experience to say that this or that man is the greatest ball player he has ever seen. He is too experienced a judge to make such a statement unless the figures of past performances substantiate McGraw's judgment.

For example, take the present season. Collins has been hitting at a clip of .348, while Evers has been hitting at .291. Collins, whose pride is in stealing bases, has stolen no less than sixty sacks, while Evers has pilfered only twelve. The advice and good sense of Evers on the Boston Club has been invaluable, but Collins is one of the few of the deepest and quickest thinkers of the game. On one side of the Boston infield he has coached the slow-thinking German first baseman, Schmidt, while on the other side he has instructed Maranville and Gowdy. Both of these are the swiftest short fielders in the game. Not to detract from the glory of Johnny Evers, the fact still remains that he is not traveling in as fast company as Collins.

The Athletics have proved their right to baseball supremacy. And the foremost figure in their diamond triumphs has been Collins. Ever resourceful, always reliable, the modest Athletic star has yet to charge Eddie Collins with inferior judgment on the field of play. It may seem superlative to speak of him in these terms, but nevertheless Collins has in his career on the diamond displayed brains and acumen that the baseball brains of the older leaguers—namely, John McGraw and Frank Chance. It was Collins more than anyone else who paved the way for the downfall of Chance's Cubs in 1910 and for McGraw's Giants in 1911 and 1913.

There is only one better batsman in the American League than Collins, and he is Ty Cobb. In the National League more batting records of batsmen are known than that of Johnny Evers. And this, too, in the face of the fact that there is better pitching in the American League than there is in the National League. Eddie Collins has been in major league baseball since 1906, and in that time he has batted over .300 in six seasons. Evers has been in the big show since 1906, and in that time he has batted .300 in only one season, 1914.

On the Boston Club this season there has been the fortunate combination of a brilliant field general, like Evers, with an able manager, Stallings. Both knew baseball from the ground up. There was perfect harmony and friendship between them. The result has had as important result on the winning of the pennant by the Boston Club.

The far-reaching influence of the keen and far-thinking Evers, however, must not make us much in a world's series as it has in the championship fight. The world series dwindles down to two teams. Evers, matched against Collins, and Stallings, matched against Connie Mack, are different proposition than Evers and Stallings matched against the baseball brains of the other clubs of the National League.

Tomorrow's article will encompass Third Baseman Baker with "Red" Smith.

Big Three Increase Their Series.

PRINCETON, N. J., Oct. 1.—Harvard, Yale and Princeton will play three games with each other in baseball next Spring, according to a new agreement which has just been reported by the authorities of the three universities and made public here tonight. Heretofore Princeton and Yale and Harvard and Yale have played a best-two-out-of-three games series, while the Harvard-Princeton supremacy has been decided by a single game. The championship of the three universities will be decided on a percentage basis under the new agreement. The baseball schedule has been drawn up as follows:

May 23, Princeton versus Harvard at Cambridge; May 30, Harvard versus Yale at New Haven; June 6, Harvard versus Princeton at Princeton; June 13, Yale versus Princeton at Princeton; June 15, Yale versus Princeton at New York and June 16, Harvard versus Princeton at Cambridge.

The Harvard-Yale series will be played on Saturday, Wednesday and Saturday of the following week.

Dates for St. Louis Series.

ST. LOUIS, Oct. 1.—The following dates were agreed upon for the post-season series between the local American and National League teams: Oct. 6, 7, 8, 9, 10, (two games,) and 11. The games will start at the National's park and alternate each day. The National Commission will be in charge of the series.

Carrigan, Wood, and Hooper Sign.

BOSTON, Oct. 1.—President Lannin of the Boston American League club announced today that he had signed Manager Carrigan and Outfielders Hooper and Wood for 1915. Rehtlisch is now the only regular who has not signed for next year.

BASEBALL

Yesterday's Results.

NATIONAL LEAGUE.

Boston, 7; New York, 0.
Philadelphia, 9; Brooklyn, 7.
Pittsburgh, 5; Cincinnati, 1.

AMERICAN LEAGUE.

New York, 5; Boston, 3.
Boston, 4; New York, 2.
St. Louis, 7; Detroit, 5.
Philadelphia, 3; Washington, 1.

FEDERAL LEAGUE.

Baltimore, 3; Brooklyn, 0.
Indianapolis, 3; Kansas City, 2.
(Called in tenth; darkness.)
Pittsburgh, 5; Buffalo, 2.
Chicago, 2; St. Louis, 1.

Standing of the Clubs.

NATIONAL LEAGUE.

	W.	L.	P.C.
Boston	90	56	.616
New York	80	66	.541
St. Louis	78	69	.531
Chicago	75	73	.507
Philadelphia	73	76	.490
Brooklyn	72	76	.487
Pittsburgh	65	83	.439
Cincinnati	58	90	.392

AMERICAN LEAGUE.

	W.	L.	P.C.
Philadelphia	97	50	.660
Boston	89	59	.601
Washington	77	72	.517
Detroit	75	73	.516
St. Louis	69	80	.463
New York	68	81	.456
Chicago	68	82	.453
Cleveland	51	100	.338

FEDERAL LEAGUE.

	W.	L.	P.C.
Chicago	84	64	.568
Indianapolis	81	65	.555
Baltimore	78	66	.542
Buffalo	78	67	.538
Brooklyn	73	72	.503
Kansas City	65	79	.451
Pittsburgh	60	81	.426
St. Louis	61	84	.421

Where They Play Today.

NATIONAL LEAGUE.

Boston at New York.
Cincinnati at Pittsburgh.
Chicago at St. Louis.

AMERICAN LEAGUE.

New York at Boston.
Washington at Philadelphia.
St. Louis at Chicago.

FEDERAL LEAGUE.

Baltimore at Brooklyn.

SUPERBAS LEAD BRAVES.

Only Club That Has Won Majority of Games with Boston.

As a result of the Giants' defeat by Boston yesterday the Superbas are now the only National League club that has won the majority of its games with the new champions. Before the present Boston-New York series started the New York team had a lead of one game on the Braves; but the victory by Boston on Wednesday evened up the series of the year, and the victory yesterday put them in the lead, 10 games to 9. Only by taking two out of the remaining three games can New York once more even up the series.

The Superbas, although they have been in the second division most of the year, have won twelve out of eighteen games from the Braves, and even if they should lose all of the three remaining games will have the edge on the new champions.

The fact that Brooklyn has done so well against the Braves gives an interesting angle to the pennant race. It might be taken to show that the Boston club's principal strength is in its pitching, whereas the Superbas, the heaviest batting team in the league, are particularly well fitted to oppose it. With their pitchers unable to carry them through, the Superbas have always found the Braves easy picking.

The Athletics have a batting strength which is fully the equal of the Superbas, and if this theory is correct may find Stallings's team an equally easy combination to defeat.

HARD DAY FOR PITCHERS.

Three Brooklyn Boxmen in Poor Form in Philadelphia Game.

PHILADELPHIA, Oct. 1.—Philadelphia won the final National League game of the season here today from Brooklyn, 9 to 7. Ragan was taken off the rubber owing to wildness in the third inning, and Schmutz was driven into retirement in the eighth, when his successor, Steele, was also hit hard. Cravath's home run was his nineteenth of the season. Score:

PHILADELPHIA	AB	R	H	PO	A
Read, 3b.	4	2	1	0	0
Martin, ss.	5	2	4	1	2
Magee, lf.	4	1	1	1	0
Paskert, cf.	4	1	1	2	0
Becker, rf.	4	1	2	0	0
Luderus, 1b.	4	0	0	9	0
Killefer, c.	3	1	1	5	1
Ragan, p.	1	0	0	0	1
Steele, p.	0	0	0	0	0
Tincup, p.	0	0	0	0	0
Esther, p.	1	0	0	1	0
Schmutz, p.	1	0	0	0	0
Whitted, x.	1	0	0	0	0
Totals.	36	9	10	27	13

BROOKLYN	AB	R	H	PO	A
Meyers, cf-rf.	5	0	2	2	0
D'hert, 1b.	4	0	1	9	0
Stengel, rf.	4	1	1	0	0
Olson, ss.	4	1	1	1	3
Cravath, lf.	4	2	2	3	0
Getz, 3b.	4	1	1	1	2
Reisigl, 2b.	4	0	1	2	4
Miller, c.	4	0	1	6	0
Coveleski, p.	0	0	0	0	0
Regan, p.	1	0	0	0	0
Schultz, p.	1	0	0	0	0
Stock, p.	0	0	0	0	0
Hummel.	1	0	0	0	0
Totals.	36	7	9	24	14

*Batted for Steele in ninth inning.
†Batted for Schmutz in seventh inning.
‡Batted for Regan in eighth inning.

Philadelphia	0	1	4	0	0	3	0	1	—9
Brooklyn	0	0	0	0	0	5	0	2	—7

Two-base hits—Getz, Cravath, Irwin. Stolen bases—Read, Magee. Three-base hit—Cravath. Hits—Off Ragan, 3 in 2 innings; Steele, 2 in 1 inning; off Tincup, 0 in 1 inning; off Schmutz, 4 in 5 innings; off Baumgartner, 2 in 1 inning; off Coveleski, 1 in 1 inning; off Regan, 2 in 1 inning. Sacrifice hits—Dalton, Read. Sacrifice hit—Cravath. Base on balls—Off Ragan, 4; off Schmutz, 2; off Tincup, 1; off Baumgartner, 1; off Coveleski, 1; off Regan, 1; off Schultz, 1. Struck out—By Ragan, 2; by Schmutz, 1; by Tincup, 1; by Baumgartner, 1. Passed ball—Killefer. Time of game—Two hours and fifty-five minutes. Umpires—Moran, Hart and Eigler.

Reds Get Four Hits Off Adams.

PITTSBURGH, Oct. 1.—Pittsburgh opened the final home series by defeating Cincinnati, 5 to 1, today. Adams held the visitors to four hits. Pitters, who displaced Ames, struck out eight men in three innings. Manager Clarke's double with two on in the fourth drove Pittsburgh in the first inning. Score by innings:

PITTSBURGH.	AB	R	H	PO	A
Carey, lf.	4	1	1	2	0
Viox, 2b.	4	0	0	2	3
Smith, rf.	4	0	0	2	0
Schulz, 1b.	4	0	0	9	0
Wilson, cf.	3	0	0	3	0
Clarke, c.	3	1	1	6	0
Adams, p.	3	0	0	0	2
Totals.	29	2	2	24	5

CINCINNATI.	AB	R	H	PO	A
Daulis, lf.	4	0	0	1	0
Groh, 3b.	4	0	0	0	2
Groh, 2b.	3	0	0	2	3
Kelly, rf.	3	0	1	1	0
Roush, cf.	3	0	1	2	0
Ting, ss.	3	0	0	0	0
Gonzales, c.	3	0	1	12	2
Schneider, 1b.	3	0	0	7	0
Ames, p.	0	0	0	0	0
Adams.	1	0	0	0	0
Totals.	31	1	3	27	7

*Batted for Pitters in sixth inning.

Two-base hits—Carey, Clarke. Sacrifice hits—Viox, Gonzales. Stolen bases—Carey, Viox, Clarke. Double plays—Viox, Groh and Schneider; Daulis, Groh and Schneider. Left on bases—Pittsburgh, 4; Cincinnati, 5. First base on balls—Off Adams, 1; off Pitters, 3. Struck out—By Adams, 6; by Pitters, 8; by Ames, 1. Time of game—Two hours and three minutes. Umpires—Messrs. Byron and Johnson.

Baseball Tour Starts Oct. 17.

PITTSBURGH, Oct. 1.—Business Manager Frank Bancroft of the Cincinnati National League baseball club announced here today that the tour of the All-Nationals and All-American League teams will begin at Milwaukee Oct. 17. The teams will work west and then the Pacific Coast to Honolulu Nov. 1, Fiji Islands Nov. 7, Australia Nov. 15. A series of eight games will be played in each of the places and the players will return about Jan. 1, 1915.

KLEM BANISHES 24 NOISY GIANTS

They Ridicule Umpire and He Sends Them All to the Clubhouse.

Willyum Klem, who tries to make an honest living umpiring ball games, entertained a small and select few persons at the Polo Grounds yesterday by doing some housecleaning in the Giants' yard. In the seventh inning some of the Giant substitutes playfully called Willyum names. Some one of the young orators remarked that Willyum had eyes like a fish. Which isn't true. Willyum hasn't eyes like a fish. He has nice eyes.

Just for that Willyum stopped the pastime and made a clean sweep of the Giants' bench. When the rookies, and others who weren't working, totaling twenty-four players, mobilized they lined up and walked across the Polo Grounds doing the lock-step. Matty was the drum major and led the parade. The boys were quite kittenish and smiled for the first time since they lost the well-known pennant. It all just goes to show that you can't call Willyum Klem names and survive.

The game was just a rehearsal on the part of the Giants for the coming big series with the Yankees. George Stallings's newly-created Boston champions furnished the opposition and won the ball game by a score of 7 to 0. At one time the Giants tied the score and threatened to win, but it was only a threat.

Aside from Klem's fumigating the Giant bench there was little or nothing of interest transpired. George Davis, the no-hit baby, was pitching much of the time and almost blew sky-high in the fifth inning. He came down, however, landing on both feet and finished the game.

Boston's idea was to win the game right off the reel and have a long time over with. They garnered four large runs in the first inning. Moran singled to centre and Evers was safe on Fletcher's error. Connolly got an infield tap and filled the bases. Whitted tapped an infield hit, too, and scored Moran. Charley Schmidt struck out, while Red Smith singled, scoring Evers, and Connolly counted when Boecher made a wild throw home. Meanwhile Whitted and Wm. Gowdy hoisted a sacrifice fly to Snodgrass, which scored Whitted.

Al Demaree was pitching all this time and he stuck to the ship until the fifth inning when Jack Hendricks relieved himself of the game to pop up to Maranville. In the fifth the Giants returned to consciousness for a while. Snodgrass fanned and Grant singled. Likewise did Merkle, and everybody was on second. Grant on double steal Merkle counted. The aforesaid pinch-hitter then lofted to short and Beecher walked. Larry Doyle singled to left, scoring Meyers.

In the sixth, with two gone, Mann doubled and scored on Cather's two-base bang. Fletcher opened the Giants' portion of the sixth with a double and Snodgrass again struck out. Fletcher counted on Grant's single. Merkle grounded to Maranville, who threw Grant out at the plate on a close decision. Merkle was out trying to purloin third base.

These two decisions coming in a heap somewhat disturbed the Giants' army of bench-warmers. It was at this stage of the conflict that they began to make fast remarks about Willyum Klem's eyes, and he turned loose a vacuum cleaner decision and sent the whole troupe to the club house.

The Giants tied the score in the eighth, when Fletcher doubled again, went to third on Snodgrass's demise at first and scored on Devore's sacrifice fly. Cather opened the ninth with a double and Whitted skied to Merkle. Cathers was out trying to steal third. Fercie Schupp got a hit wild and hit Schmidt and Smith's wide throw let him score. Schmidt, and Smith came home on Gowdy's single. Meyers started a rally in the ninth with a double. Thorpe ran for him and when he started to steal third Gowdy threw wild and the Indian scored. The work of Stallings's team is equally easy combination to defeat.

BOSTON	AB	R	H	PO	A
Moran, rf.	4	1	1	2	0
Mann, lf.	4	1	1	0	0
Evers, 2b.	3	1	1	2	3
Connolly, 3b.	4	1	1	0	2
Whitted, cf.	4	1	1	2	0
Wm. Gowdy, c.	4	1	2	4	0
Smith, ss.	4	0	1	1	4
Demaree, p.	1	0	0	0	1
Hendricks, p.	0	0	0	0	0
Totals.	32	7	8	11	10

NEW YORK.	AB	R	H	PO	A
Fletcher, ss.	4	0	1	1	4
Doyle, 2b.	4	0	0	2	4
Devore, lf.	4	0	0	1	0
Cather, rf.	4	0	1	0	0
Whitted, cf.	4	0	0	2	0
Schupp, p.	3	0	0	0	0
Thorpe, x.	1	0	0	0	0
Perritt, p.	0	0	0	0	0
Merkle, 1b.	4	0	0	9	0
Meyers, c.	4	1	2	5	0
Snodgrass, 3b.	4	0	0	1	2
Grant, rf.	3	1	1	0	0
Beecher, x.	1	0	0	0	0
Doolin, p.	0	0	0	0	0
Schupp, p.	1	0	0	0	0
Totals.	37	2	5	21	10

*Batted for Demaree in fifth inning.
†Batted for Schupp in ninth inning.
‡Batted for Perritt in eighth inning.
Errors—Mann, Gowdy, (2.) Fletcher, Fletcher.

Boston	0	0	0	0	0	0	0	0	—7
New York	0	0	0	0	0	0	0	0	—2

First base on errors—Boston, 1. Two-base hits—Mann, Cather. (2.) Fletcher, (2.) Gowdy, Meyers. Sacrifice flies—Gowdy, Grant. Stolen bases—Moran, Evers, Connolly, Whitted, Wm. Gowdy, Fletcher, Devore, Snodgrass. Boston, 10. Double plays—Evers, Maranville and Schmidt; Davis and Smith. Bases on balls—Off Demaree, 1; by Schupp, 2; by Davis, 2; by Perritt, 1. Struck out—By Schupp, 1; by Davis, 2; by Demaree, 3; by Davis, 3. Hit by pitcher—By Davis, (Doyle); by Schupp, (Schmidt, Smith.) Left on bases—Boston, 7; New York, 6. Passed ball—Wm. Gowdy. Time of game—Two hours and thirty minutes. Umpires—Messrs. Klem and Emslie.

Athletics' Subs Win Again.

WASHINGTON, Oct. 1.—Philadelphia's substitute team defeated Washington again today, taking the last game of the season here, 3 to 1. Walsh hit a home run in the fourth inning, scoring Davies ahead of him, and succeeded in holding the locals to five hits. Score:

PHILADELPHIA	AB	R	H	PO	A
Lapp, c.	3	0	0	5	0
Walsh, lf.	4	1	1	1	0
Barry, 2b.	4	0	0	2	3
Strunk, cf.	4	0	1	1	0
Murphy, rf.	4	0	1	0	0
Pratt, ss.	3	0	0	1	3
Davies, 1b.	3	1	1	11	0
Bressler, 3b.	3	0	0	0	2
Bender, p.	2	0	0	0	2
Totals.	30	2	4	21	10

WASHINGTON	AB	R	H	PO	A
Ainsmith, c.	4	0	0	4	0
Milan, lf.	4	0	0	1	0
Foster, 3b.	4	0	0	1	1
Gandil, 1b.	4	0	0	14	0
Shanks, rf.	4	0	0	0	0
Milan, cf.	4	0	1	1	0
Morgan, 2b.	4	0	1	2	3
Gharrity, ss.	4	0	0	1	3
Johnson, p.	2	0	0	0	2
Mogridge, p.	0	0	0	0	0
Ainsmith.	1	0	0	0	0
Totals.	35	0	2	24	9

*Batted for Bender in eighth inning.
†Batted for Milan in ninth inning.

Philadelphia	0	0	0	1	0	0	0	2	—3
Washington	0	0	0	0	0	0	0	1	—1

Two-base hits—Gandil, Johnson. Home run—Walsh. Sacrifice hits—Barry, Milan. Stolen bases—Walsh, Strunk, Milan, Morgan. Left on bases—Philadelphia, 7; Washington, 7. First base on balls—Off Bender, 1; off Johnson, 1. Struck out—By Bender, 2; by Johnson, 1; by Mogridge, 1. Hit by pitcher—By Bender, (Milan.) Time of game—One hour and thirty minutes. Umpires—Messrs. Evans and Dineen.

Browns Close at Home with Victory

ST. LOUIS, Oct. 1.—The local American league team came to a close this afternoon with a victory over the Tigers, 7 to 5. Score:

ST. LOUIS	AB	R	H	PO	A
Austin, rf.	4	0	0	0	0
Pratt, ss.	4	0	0	2	3
Williams, lf.	4	1	1	2	0
Lavan, cf.	4	1	1	2	0
Gedeon, 2b.	4	1	1	2	3
Stuart, 1b.	4	1	1	11	0
Severoid, c.	4	1	2	5	0
Davis, p.	3	0	0	0	2
Totals.	35	5	6	24	8

DETROIT	AB	R	H	PO	A
Dubuc, rf.	4	0	0	1	0
Cobb, cf.	4	1	1	2	0
Veach, lf.	4	1	1	2	0
Crawford, 3b.	4	1	1	1	2
Heilmann, 1b.	4	0	1	10	0
Bush, ss.	4	0	0	1	3
Stanage, c.	4	0	1	5	0
Dauss, p.	3	1	0	0	2
Totals.	35	4	5	27	7

*Batted for Davis in ninth inning.

Two-base hits—Stanage, Williams. Sacrifice hits—Gedeon, Severoid. Stolen bases—Cobb, Veach, Crawford, Heilmann, Bush, Stanage, Lavan, Gedeon. Left on bases—St. Louis, 9; Detroit, 6. First base on balls—Off Dauss, 1; off Davis, 1. Struck out—By Dauss, 2; by Davis, 2. Hit by pitcher—By Davis, (Cobb.) Time of game—Two hours and two minutes. Umpires—Messrs. Klem and Emslie.

Athletics' Subs Win Again.

WASHINGTON, Oct. 1.—Philadelphia's substitute team defeated Washington again today, taking the last game of the season here, 3 to 1. Walsh hit a home run in the fourth inning, scoring Davies ahead of him, and succeeded in holding the locals to five hits. Score:

PHILADELPHIA	AB	R	H	PO	A
Lapp, c.	3	0	0	5	0
Walsh, lf.	4	1	1	1	0
Barry, 2b.	4	0	0	2	3
Strunk, cf.	4	0	1	1	0
Murphy, rf.	4	0	1	0	0
Pratt, ss.	3	0	0	1	3
Davies, 1b.	3	1	1	11	0
Bressler, 3b.	3	0	0	0	2
Bender, p.	2	0	0	0	2
Totals.	30	2	4	21	10

WASHINGTON	AB	R	H	PO	A
Ainsmith, c.	4	0	0	4	0
Milan, lf.	4	0	0	1	0
Foster, 3b.	4	0	0	1	1
Gandil, 1b.	4	0	0	14	0
Shanks, rf.	4	0	0	0	0
Milan, cf.	4	0	1	1	0
Morgan, 2b.	4	0	1	2	3
Gharrity, ss.	4	0	0	1	3
Johnson, p.	2	0	0	0	2
Mogridge, p.	0	0	0	0	0
Ainsmith.	1	0	0	0	0
Totals.	35	0	2	24	9

*Batted for Bender in eighth inning.
†Batted for Milan in ninth inning.

Philadelphia	0	1	0	0	0	0	0	2	—3
Washington	0	0	0	0	0	0	0	1	—1

Two-base hits—Gandil, Johnson. Home run—Walsh. Sacrifice hits—Barry, Milan. Stolen bases—Walsh, Strunk, Milan, Morgan. Left on bases—Philadelphia, 7; Washington, 7. First base on balls—Off Bender, 1; off Johnson, 1. Struck out—By Bender, 2; by Johnson, 1; by Mogridge, 1. Hit by pitcher—By Bender, (Milan.) Time of game—One hour and thirty minutes. Umpires—Messrs. Evans and Dineen.

Browns Close at Home with Victory

ST. LOUIS, Oct. 1.—The local American league team came to a close this afternoon with a victory over the Tigers, 7 to 5. Score:

ST. LOUIS	AB	R	H	PO	A
Austin, rf.	4	0	0	0	0
Pratt, ss.	4	0	0	2	3
Williams, lf.	4	1	1	2	0
Lavan, cf.	4	1	1	2	0
Gedeon, 2b.	4	1	1	2	3
Stuart, 1b.	4	1	1	11	0
Severoid, c.	4	1	2	5	0
Davis, p.	3	0	0	0	2
Totals.	35	5	6	24	8

DETROIT	AB	R	H	PO	A
Dubuc, rf.	4	0	0	1	0
Cobb, cf.	4	1	1	2	0
Veach, lf.	4	1	1	2	0
Crawford, 3b.	4	1	1	1	2
Heilmann, 1b.	4	0	1	10	0
Bush, ss.	4	0	0	1	3
Stanage, c.	4	0	1	5	0
Dauss, p.	3	1	0	0	2
Totals.	35	4	5	27	7

*Batted for Davis in ninth inning.

Two-base hits—Cobb, Veach, Crawford, Heilmann, Bush, Stanage, Lavan, Gedeon. Left on bases—St. Louis, 9; Detroit, 6. First base on balls—Off Dauss, 1; off Davis, 1. Struck out—By Dauss, 2; by Davis, 2. Hit by pitcher—By Davis, (Cobb.) Time of game—Two hours and two minutes. Umpires—Messrs. Klem and Emslie.

KLEM BANISHES 24 NOISY GIANTS

They Ridicule Umpire and He Sends Them All to the Clubhouse.

Willyum Klem, who tries to make an honest living umpiring ball games, entertained a small and select few persons at the Polo Grounds yesterday by doing some housecleaning in the Giants' yard. In the seventh inning some of the Giant substitutes playfully called Willyum names. Some one of the young orators remarked that Willyum had eyes like a fish. Which isn't true. Willyum hasn't eyes like a fish. He has nice eyes.

Just for that Willyum stopped the pastime and made a clean sweep of the Giants' bench. When the rookies, and others who weren't working, totaling twenty-four players, mobilized they lined up and walked across the Polo Grounds doing the lock-step. Matty was the drum major and led the parade. The boys were quite kittenish and smiled for the first time since they lost the well-known pennant. It all just goes to show that you can't call Willyum Klem names and survive.

The game was just a rehearsal on the part of the Giants for the coming big series with the Yankees. George Stallings's newly-created Boston champions furnished the opposition and won the ball game by a score of 7 to 0. At one time the Giants tied the score and threatened to win, but it was only a threat.

Aside from Klem's fumigating the Giant bench there was little or nothing of interest transpired. George Davis, the no-hit baby, was pitching much of the time and almost blew sky-high in the fifth inning. He came down, however, landing on both feet and finished the game.

Boston's idea was to win the game right off the reel and have a long time over with. They garnered four large runs in the first inning. Moran singled to centre and Evers was safe on Fletcher's error. Connolly got an infield tap and filled the bases. Whitted tapped an infield hit, too, and scored Moran. Charley Schmidt struck out, while Red Smith singled, scoring Evers, and Connolly counted when Boecher made a wild throw home. Meanwhile Whitted and Wm. Gowdy hoisted a sacrifice fly to Snodgrass, which scored Whitted.

Al Demaree was pitching all this time and he stuck to the ship until the fifth inning when Jack Hendricks relieved himself of the game to pop up to Maranville. In the fifth the Giants returned to consciousness for a while. Snodgrass fanned and Grant singled. Likewise did Merkle, and everybody was on second. Grant on double steal Merkle counted. The aforesaid pinch-hitter then lofted to short and Beecher walked. Larry Doyle singled to left, scoring Meyers.

In the sixth, with two gone, Mann doubled and scored on Cather's two-base bang. Fletcher opened the Giants' portion of the sixth with a double and Snodgrass again struck out. Fletcher counted on Grant's single. Merkle grounded to Maranville, who threw Grant out at the plate on a close decision. Merkle was out trying to purloin third base.

These two decisions coming in a heap somewhat disturbed the Giants' army of bench-warmers. It was at this stage of the conflict that they began to make fast remarks about Willyum Klem's eyes, and he turned loose a vacuum cleaner decision and sent the whole troupe to the club house.

The Giants tied the score in the eighth, when Fletcher doubled again, went to third on Snodgrass's demise at first and scored on Devore's sacrifice fly. Cather opened the ninth with a double and Whitted skied to Merkle. Cathers was out trying to steal third. Fercie Schupp got a hit wild and hit Schmidt and Smith's wide throw let him score. Schmidt, and Smith came home on Gowdy's single. Meyers started a rally in the ninth with a double. Thorpe ran for him and when he started to steal third Gowdy threw wild and the Indian scored. The work of Stallings's team is equally easy combination to defeat.

BOSTON	AB	R	H	PO	A
Moran, rf.	4	1	1	2	0
Mann, lf.	4	1	1	0	0
Evers, 2b.	3	1	1	2	3
Connolly, 3b.	4	1	1	0	2
Whitted, cf.	4	1	1	2	0
Wm. Gowdy, c.	4	1	2	4	0
Smith, ss.	4	0	1	1	4
Demaree, p.	1	0	0	0	1
Hendricks, p.	0	0	0	0	0
Totals.	32	7	8	11	10

NEW YORK.	AB	R	H	PO	A
Fletcher, ss.	4	0	1	1	4
Doyle, 2b.	4	0	0	2	4
Devore, lf.	4	0	0	1	0
Cather, rf.	4	0	1	0	0
Whitted, cf.	4	0	0	2	0
Schupp, p.	3	0	0	0	0
Thorpe, x.	1	0	0	0	0
Perritt, p.	0	0	0	0	0
Merkle, 1b.	4	0	0	9	0
Meyers, c.	4	1	2	5	0
Snodgrass, 3b.	4	0	0	1	2
Grant, rf.	3	1	1	0	0
Beecher,

The New York Times

"All the News That's Fit to Print."

PUBLISHED EVERY DAY IN THE YEAR BY THE NEW YORK TIMES COMPANY.

Adolph S. Ochs, Publisher and President.
E. C. Franck, Secretary.

Address all communications
THE NEW YORK TIMES,
TELEPHONE 1000 BRYANT.

Publication Office.....Times Square
Times Annex.....434 St., west of Broadway
Downtown.....15 Beekman Street
Wall Street.....2 Rector Street
Harlem.....268 West 125th Street
Brooklyn.....149th St. and Bergen Av.
Staten Island.....Ferry House, St. George
Jersey City.....336 Jersey Avenue
Long Island City.....363 Jackson Avenue
Hoboken.....61 Second Street
Paterson.....13 Park Avenue
Elizabeth.....90 Broad Street
Washington.....1 Post Building
Philadelphia.....Public Ledger Building
Chicago.....1,202 Tribune Building
St. Louis.....409 Globe-Democrat Building
San Francisco.....811 Call Building
Detroit.....824 Ford Building
London.....2 Pall Mall East, S. W.
Paris.....32 Rue Louis le Grand
Berlin.....60 Friedrichstrasse

ONE CENT Greater New York, Jersey City, Newark. Elsewhere Two Cents. Five Cents Sunday.

Subscription Rates—by mail, Postage Paid.
DAILY AND SUNDAY, per Week.....$0.17
DAILY AND SUNDAY, per Month.....0.75
DAILY AND SUNDAY, per Year.....9.00
DAILY, per Month.....0.50
DAILY, per Year.....6.00
To Foreign Addresses—Daily and Sunday, $2.00 per month; Daily, $1.30 per month.
SUNDAY, with Picture Section and Review of Books, per Year.....2.50
To Canada, per Year.....3.00
To Foreign Addresses, per Year.....5.20
THE ANNALIST, per Year.....4.00
THE NEW YORK TIMES BOOK REVIEW, per Year, (to Canada $1.00).. 1.00
THE NEW YORK TIMES INDEX, Quarterly—Paper Cover, per Copy, $1.50; per Year, $6.00; Full Cloth, per Copy, $2.00; per Year, $8.00.

Entered as second-class mail matter.

NEW YORK, FRIDAY, OCT. 2, 1914.

STATEMENT OF THE OWNERSHIP, MANAGEMENT, CIRCULATION, &c., OF THE NEW YORK TIMES.

Published daily and Sunday at New York, N. Y., required by the Act of August 24, 1912.
Editor—Charles R. Miller,
The Times, Times Sq., New York City.
Managing Editor—C. V. Van Anda,
The Times, Times Sq., New York City.
Business Manager—Louis Wiley,
The Times, Times Sq., New York City.
Publisher—Adolph S. Ochs,
The Times, Times Sq., New York City.

Owner—The New York Times Company.
Stockholders holding 1 per cent. or more of total amount of stock:
Adolph S. Ochs, majority stockholder, The Times, New York City; Charles R. Miller, The Times, New York City; Edward Cary, The Times, New York City; C. V. Van Anda, The Times, New York City; Louis Wiley, The Times, New York City; Estate of John Norris, The Times, New York City; Walter S. Sullivan, 154 E. 24th St., New York City; John G. Agar, New Rochelle, N. Y.; Annie M. McClymonds, Morris Plains, N. J.

Known bondholders, mortgagees, and other security holders holding 1 per cent. or more of the total amount of bonds, mortgages or other securities:
Adolph S. Ochs, The Times, New York City; Charles R. Miller, The Times, New York City; Caroline E. Richmond, 501 Vine St., Chattanooga, Tenn.; Leo Wise, Avondale, Cincinnati, Ohio; New York Trust Company, New York City, Trustee for The New York Times Co. Sinking Fund.

Average number of copies of each issue of this publication sold or distributed, through the mails or otherwise, to paid subscribers during the six months preceding the date of this statement: 359,873.

ADOLPH S. OCHS, Publisher.
October 1, 1914.

Sworn to and subscribed before me this 1st day of October, 1914.
[Seal.] GEO. ELMER LIVINGSTON,
Notary Public, Bronx Co., No 46; registered Bronx County, No. 630; New York County, No. 3; New York Register's No. 6158. Commission expires March 30, 1916.

COMPARISON WITH PREVIOUS REPORTS.

In each case the average circulation during the preceding six months reported to the Post Office Department is shown:

I. Report.....Oct. 1, 1913.....309,751
II. Report.....Apr. 1, 1913.....323,524
III. Report.....Oct. 1, 1913.....330,260
IV. Report.....Apr. 1, 1914.....350,119
V. Report.....Oct. 1, 1914.....359,873

CIRCULATION ON OCTOBER 1, 1914, AND OCTOBER 1, 1913.

The statement above, required by law, gives the average circulation of the Daily and Sunday New York Times during six months ending Oct. 1, 1914.
The following is the actual distribution of THE NEW YORK TIMES on Oct. 1, 1913, and Oct. 1, 1914.

THE NEW YORK TIMES CIRCULATION REPORT.
(No returns. No unsold papers.)

	Oct. 1, 1913.	Oct. 1, 1914.
General Distribution	193,018	202,580
City Dealers	46,091	63,564
Country Dealers	16,808	22,475
TOTAL NET PAID	247,417	288,299
Advertising Mail List	326	431
Exchanges	126	126
*Downtown Office	1,028	469
*Main Office	757	1,556
*Annex	600	1,050
Office Use	250	466
Total Net Circulation	250,504	292,383

*Counter sales, &c.

THOMAS WILLSON,
Foreman Mail and Delivery.
October 1, 1914.

THE RESERVE BANK DIRECTORS.

The appointments announced yesterday of the three Class C Directors for the Federal Reserve Bank in New York give proof of the earnest endeavor of the Federal Reserve Board to find and name for this service men whose fitness and qualification will be at once recognized. Class A and Class B Directors, the former representing the stockholding banks of the district, and the second being men engaged in business, were named some time ago. The law requires that none of the Class C Directors, who directly represent the Federal Reserve Board, shall be an officer, Director, employé, or stockholder of any bank, and one of these must be designated as Chairman of the Board and as Federal Reserve Agent.

The Board's choice for this responsible place is Mr. PIERRE JAY, a selection that will be generally and heartily commended, for by character, experience, and attainment Mr. JAY is precisely the type of man that should be chosen to administer the bank system of the country under the new law. In addition to his broad banking experience in Boston and in this city, Mr. JAY has been Bank Commissioner of Massachusetts, and he is specially familiar with foreign exchange operations. He has been Trustee or Director of many banking institutions, and he is now Vice President of the Bank of the Manhattan Company. CHARLES STARKE, who will be a Deputy Federal Reserve Agent and Vice Chairman of the Board, has had a long qualifying experience as National Bank Examiner. GEORGE FOSTER PEABODY is well known in this city, where he has had many years of banking experience, although he is now retired, and he has given much time and service in the furtherance of philanthropic and educational work. The Federal Reserve bank in this city may be esteemed fortunate in securing the services as Directors of men of such high qualification.

The organization of the Reserve Bank here will be complete as soon as the Board of Directors has chosen the officers of the bank. Without specifying what officers are to be chosen, the law authorizes the Board of Directors "to appoint such officers and employés as are not otherwise provided for in this act." Manifestly, one of these officers will be Manager or Governor, corresponding to the office of President in a National Bank. It seems to be the clear intent of the act that this officer shall be some person other than the Chairman of the Board, who is the official representative of the Federal Reserve Board and is required to make regular reports to that body. The three classes of Directors acting together will choose the Manager or President, who, of course, like the Chairman of the Board, will be "a person of tested banking experience," but there is no requirement that he shall not be an officer or stockholder of any other bank. In this and other Reserve Bank cities there has been some discussion concerning this office, chiefly because of the fact that it is not mentioned in the act, although the inference is plain that such a post will be created and filled by the Board of Directors.

"STEVE HILL'S AWAKENING."

The fact that the "safety first" campaign of the New York Central lines has resulted in a reduction of fatalities during the year ended June 30 last of thirty-nine employés and fifty-eight trespassers, as compared with the previous year, shows that its managers have worked aggressively. These lines, on which no passenger has met death since Feb. 1, 1911, have in one year reduced by 102, or 30 per cent., the deaths of employés, licensees, and trespassers along their ways and at crossings. Fatalities among careless employés are far the greatest in number. The vivid pictures of "Steve Hill's Awakening," staged yesterday in a New York Central car for its employés and their wives and daughters, furnish a novel warning that may further prevent the negligence bred of familiarity.

The films of this picture play, the first ever used for the purpose, are grimly faithful to "real life." The employé who took a short cut along the tracks and is struck by an engine leaves a widow in poverty, and when she dies the children go to an asylum. One of them, Steve Hill, becomes a heedless yard brakeman, and his awakening proceeds from a dream in which he sees himself losing a leg after indulging in a number of typically unsafe practices. His subsequent good behavior wins for him the hand of the yardmaster's daughter, completing a work of art that TOLSTOY would have applauded, for its promptings, certainly, will not be lost on its beholders. The fact that the Lackawanna, the Santa Fé, and other railroads will soon reproduce this film play for their employés shows their faith in its teaching. Yet another is needed that will teach the public to stop, look, and listen.

PROSPERITY'S PROGRESS.

There could hardly be better reading for those looking ahead than the order yesterday for 110,000 barrels of flour. It is for foreign use, and is the largest ever placed, but is far from being the only one of the kind. Galveston has just shipped its first cargo of wheat to Greece, being the beginning of a campaign of buying here by that Government. The order is smaller, but is more important than the other. That stands by itself, and is ordinary except in respect to its size. The Greek order is distinctly part of our new prosperity, wherein American goods are to be sold for American dollars, and the shipment, like the payment, is to be direct between the United States and "abroad." For this purpose Greece has sent here her Consul General, and has opened credits with three banks of this city, which are to correspond directly with the National Bank of Greece. Mr. VASSARDAKIS associates this movement by his Government with the establishment of our Federal Reserve system's facilities for foreign trade, of which Greece wishes to avail itself for the purpose of making that country the intermediary between the United States and the Balkans and the Orient. War supplies are the smaller part of this beginning of a new business. General merchandise is being taken by the cargo, for the simple reason that the goods are not obtainable elsewhere while the leading commercial nations of the world are preoccupied with their quarrels.

According to The Journal of Commerce, 1,500,000 blankets could be sold for December delivery, if they could be made. There is one order for 500,000 blankets for soldiers and another for 200,000 for mules. This foreign buying here comes on top of the cancellation of foreign purchases by American buyers. American mills which had been on part time for months have been ordered on full time and overtime to supply the deficiency in our imports of these goods. Within the past day or two the Carnegie Company has taken an order for 17,000 tons of steel for Australia which could not be bought abroad, and the Bethlehem Company is distributing foreign orders which exceed its large facilities for prompt delivery. England is as keen for capturing German trade as German ships or soldiers, but she has to come here to prepare herself for her trade conquests. One British order is for $1,000,000 worth of machinery which ordinarily Germany would have supplied.

These are elements of prosperity due directly or indirectly to the war, but there are sections of the country which, in a business sense, are not aware that there is a war. Out in St. Paul they are expecting the best times they have ever known. They are not asking anything from Washington, and do not depend for their good times upon anybody going to jail. Even the Minnesota railways are prosperous, the Interstate Commerce Commission to the contrary notwithstanding. They are laying off no hands thereabout, and are going to raise bigger crops next year. Incidentally it may be remarked that the Produce Exchanges are open and the Cotton Exchanges are closed. It may be a mere coincidence that the grain markets are booming and that the cotton trade does not know where it is "at" for lack of a professional market, the substitute provided by philanthropic amateurs not meeting the case.

These are not dreams. They are the real thing, as is proved by the New York Custom House statement just published. In the week before the war fourteen millions of dollars' worth of goods were exported from New York. After the war began the exports from New York dropped to something over eight millions of dollars. For the last week of September the exports from this district were $20,032,132, or more than three millions above the same week last year. Those millions of goods come from everywhere, and go everywhere. It is a proof that there is business for those who want to do it, if only their goods and their prices are right.

DR. ELIOT'S LETTER.

The third letter of ex-President ELIOT, which we print on this page this morning, presents the impressions made upon the just and candid mind of a representative American by the war in Europe. The tone and the temper of Dr. ELIOT'S letter are admirable. The spirit which animates him is that which was reflected in the letter of Lord BRYCE, which we printed yesterday. He speaks with a high appreciation of the great qualities of the German race, of their contributions to science and to learning, and to public administration. He tells them that the judgment we place upon their part in the present war is clouded by no unfriendliness, and is untinged by prejudice. Yet "the whole weight of American opinion is on the side of the Allies," and "the reasons are to be found, of course, in the political and social history of the American people."

These reasons Dr. ELIOT sets forth in detail and with admirable lucidity. No other people in the world is so well informed about the causes of the war, its beginning, and its progress, as the Americans. Dr. ELIOT'S letter helps to clear thinking on these subjects. It will be read and studied with deep attention, and we believe it will tend to correct certain erroneous impressions prevailing among Americans of German birth or descent which have filled their minds with misunderstanding. We could wish, although we know that it is an altogether vain hope, that this letter might be put into the hands of university professors and publicists in Germany who have gone even further astray in their judgment of the basis of public opinion in this country. The Germans have earnestly striven to win our favorable opinion, it is plain that they set great value upon it. In Dr. ELIOT'S letter they have the real American opinion, and from a source of high authority. If it is disappointing to the Germans that is because we differ with them in matters of fundamental principle.

MR. MANN AS WAR PROPHET.

Mr. MANN, the leader of the minority in the House of Representatives, should take warning from the failure of Mme. THÈBES of Paris and restrain his tendency to prophesy. The prophecy of Mme. THÈBES sounded very well, as it appeared in the newspapers of Sept. 27. Although very few of us who have business to attend to day by day were aware before that date that she had predicted a great European war for 1914, the statement that she had lent great force to her announcement that the Kaiser would die on Sept. 29. But here it is Oct. 2 and the Kaiser is alive, so that we already doubt the prophetic gift of Mme. THÈBES. Mr. MANN in his speech opposing the Jones Philippines bill yesterday, a speech which otherwise was not unsound in its argument, took occasion to call the Pacific "the battleground of the future," to predict that our island possessions, if they pass out of our hands, will be used against us eventually.

Now, it is most unwise to predict future wars simply because the world has been shocked by the outbreak in Europe. It is altogether likely that the present European conflict will be followed by a long period of peace. The United States is in no position to adjust its policies to any belief in future wars. We are not a warlike people, and we have no desire to imitate the warmakers of Europe. There is sound common sense in Mr. MANN'S argument that we should go slow in the Philippines, but he spoils his argument when he permits himself to fall into the favorite mood of Mr. RICHMOND PEARSON HOBSON. If our memory serves, Mr. MANN has been one of the severest opponents of President WILSON'S policy in Mexico, although that policy has saved us from war.

TOPICS OF THE TIMES.

Cruel Are the Tricks of Chance!

When, in the Pictorial War Extra of THE TIMES, last week, there appeared, under the picture of a wrecked archway in Termonde, the statement that this was the work of German cannon, the Staats-Zeitung discovered that the Belgians themselves had done it in order that their own guns might have a clearer sweep. But did our Teutonic neighbor call our attention in a sympathetic way to this mistake, kindly confident, as a neighbor ought to be, that the error was innocently made and would be promptly confessed and repaired? By no means! Instead THE TIMES was severely scolded and the blunder exploited as typical of the systematic calumny directed against the Germans by the American press.

Yet accidents happen in other offices—even in that of the Staats-Zeitung—and, if inclined to be suspicious ourselves, we could see a dark crime, perhaps one of ebon blackness, in the mishap which befell a dispatch printed in that paper on Tuesday.

The dispatch in question reached this city in English, and, as received, it quoted an English naval officer, who, when the Kaiser was a child, had once carried him aboard a British warship, as having often said since, "If I had dropped the little fellow overboard, what a lot of trouble would have been saved to Europe and the world." So the story was printed by the English papers that used it, and in correct translation it found its way into at least one of New York's Italian journals. But, by some mysterious working of malignant chance in the Staats-Zeitung's composing room, the point of the anecdote as that paper gave it to its readers took this most unlovely form: "Ich wollte, ich hätte ihn über Bord geworfen"—"I wish I had thrown him overboard!"

The difference, it will be noted, is considerable, since it makes a man with no disposition at all toward child-murder express savage regret that he had not committed the atrocious deed. But how—well, how unneighborly it would be to declare, even to hint, that the sentence was wrongly translated in the Staats-Zeitung office with deliberate editorial intent further to embitter the Germans against the English. We certainly shall not make the charge—shall sternly refuse to believe it if anybody else makes it.

Ingenious, But Not Convincing.

As proof that Great Britain was not sincere in her efforts to preserve the European peace, a Berlin newspaper offers the fact that a full five days before war was declared Sir EDWARD GOSCHEN, the British Ambassador to the Kaiser's Court, discharged the German woman who had been serving him as cook. Evidently, we are told, Sir EDWARD knew from secret information in his possession that the telephonic and other negotiations then going on between the various Departments of State could have but one end, because England had resolved that there should be no other, and he prepared for it by a solution of continuity which no man makes without some suffering and much regret.

That the extrusion at such a time of a servitor so important is of some evidential value cannot be denied, and yet it is difficult for a remote speculator on the course of events to ascribe to this particular demission as much significance as the Berlin paper sees in it, and quite impossible to see that interpretation standing out alone, inexorable, inevitable, convincing.

The trouble with the Berlin theory is that so few of us have been sufficiently fortunate enough to remain in ignorance of the occasional necessity to discharge cooks for other reasons than the near approach of a world-shaking war. And there is a chance, not of the remotest, either, that the discharge of Sir EDWARD'S cook was only nominally the work of that distinguished diplomat—that he didn't know a thing about it until the divulsive decree had been issued and enforced by a more potent regulator than he of affairs ancillary and culinary.

So, whatever others may do, we are not going to convict the Ambassador or his Government of dark and diabolical plotting on such evidence as this, and we refuse, for the present, at least, the earnest request of our Berlin contemporary to view Sir EDWARD'S sometime cook as "a great historic figure, constituting as she does the most important landmark in the history of the world." Respectfully she shall be regarded, of course, both for her sex and for her office, but to ask more than that is to ask too much.

Influencing American Opinions.

Better advice could hardly be given to the nations of Europe in regard to the state of American sentiment toward them, or more accurate information as to how it has been formed and how it can and can not be influenced, than is offered by JAMES DAVENPORT WHELPLEY in an article contributed by him to The Fortnightly Review of London.

He tells all and sundry foreigners that the people of the United States, having been served from the beginning of the war by papers free to print all the news they could get and able to get a lot of it, are better informed as to what has happened and is happening, and why, than is any public in Europe. Speaking from knowledge, he declares that, with exceptions so few and inefficient as to be negligible, the American press has fairly presented every side of the great case to the very best of its large ability, and that our minds, having been pretty well made up as to the origin and progress of the war by a careful consideration of facts impartially collected, are not likely to be much affected by the ex parte statements of Commissioners sent over here to draw from facts, most of which we already know, deductions which we are quite competent to draw for ourselves.

Of course we listen to the commissions patiently enough, but we hear them with the allowances usually made for the passionate oratory of retained attorneys. What Mr. WHELPLEY says to the English—that if they believe their case good and value our sympathy and approval, the best thing they can do is to relax the absurd rigors of a censorship that does vastly more of irritating than of concealing—might well be addressed to all the other Powers.

None of them can make us long believe what isn't true. That some of them are trying to deceive us is made obvious by the contradictions marking their respective statements, but the efforts are sure to be only briefly successful at best. A book by Mr. WHELPLEY, treating of the American point of view in regard to foreign affairs, will be, by the way, the subject of a leading article in THE TIMES Book Review next Sunday.

Germany's "Honor and Faith."

To the Editor of The New York Times:

The venerable Prof. Bucken writes in his "Germany's Cause Righteous," in your magazine page of Sunday last: "And, moreover, there is something besides these great aims, something which through the ages has rung most welcome to German ears—faith. We are keeping faith with our ally, keeping faith with him in the fullest sense, and at the same time we are protecting our honor. Honor and faith, these are the pillars on which Germany is founded." If Germany is founded on honor and faith did keeping faith with her ally, was she not bound also to respect the neutrality of Belgium and Luxembourg? And did she not break it?

VINCENZO PANDOLFI.
New York, Sept. 30, 1914.

AMERICA AND THE ISSUES OF EUROPEAN WAR

Autocratic Power to Plunge Into War and the Doctrine That Might Makes Right, Dr. Eliot Says, Have Been "Poisoning the Springs of German Thought and German Policy," but Americans Would Deplore Destruction of Enlightened Germany.

BY CHARLES W. ELIOT, PRESIDENT EMERITUS OF HARVARD.

To the Editor of The New York Times:

The numerous pamphlets which German writers are now distributing in the United States, and the many letters about the European war which Americans are now receiving from German and German-American friends, are convincing thoughtful people in this country that American public opinion has some weight with the German Government and people, or, at least, some interest for them; but that the reasons which determine American sympathy with the Allies, rather than with Germany and Austria-Hungary, are not understood in Germany and are not always appreciated by persons of German birth who have lived long in the United States.

It would be a serious mistake to suppose that Americans feel any hostility or jealousy toward Germany, or fail to recognize the immense obligations under which she has placed all the rest of the world, although they now feel that the German Nation has been going wrong in theoretical and practical politics for more than a hundred years, and is today reaping the consequences of her own wrong-thinking and wrong-doing.

There are many important matters concerning which American sympathy is strongly with Germany: (1) The unification of Germany, which BISMARCK and his co-workers accomplished, naturally commended itself to Americans, whose own country is a firm federation of many more or less different States, containing more or less different peoples. While most Americans did not approve BISMARCK'S methods and means, they cordially approved his accomplishment of German unification. (2) Americans have felt unqualified admiration for the commercial and financial growth of Germany during the past forty years, believing it to be primarily the fruit of well-directed industry and enterprise. (3) All educated Americans feel strong gratitude to the German Nation for its extraordinary achievements in letters, science, and education within the last hundred years. Jealousy of Germany in these matters is absolutely foreign to American thought, and that any external power or influence should undertake to restrict or impair German progress in these respects would seem to all Americans intolerable, and, indeed, incredible. (4) All Americans who have had any experience in governmental or educational administration recognize the fact that German administration—both in peace and in war—is the most efficient in the world; and for that efficiency they feel nothing but respect and admiration, unless the efficiency requires an inexpedient suppression or restriction of individual liberty. (5) Americans sympathize with a unanimous popular sentiment in favor of a war which the people believe to be essential to the greatness, and even the safety, of their country—a sentiment which prompts to family and property sacrifices very distressing at the moment, and irremediable in the future; and they believe that the German people today are inspired by just such an overwhelming sentiment.

Why Opinion Favors the Allies.

How is it, then, that, with all these strong American feelings tending to make them sympathise with the German people in good times or bad, in peace or in war, the whole weight of American opinion is on the side of the Allies in the present war? The reasons are to be found, of course, in the political and social history of the American people, and in its governmental philosophy and practice today. These reasons have come out of the past, and are intrenched in all the present ideals and practices of the American Commonwealth. They inevitably lead Americans to object strongly and irrevocably to certain German national practices of great moment, practices which are outgrowths of Prussian theories, and experiences that have come to prevail in Germany during the past hundred years. In the hope that American public opinion about the European war may be a little better understood abroad it seems worth while to enumerate those German practices which do not conform to American standards in the conduct of public affairs:

(a) Americans object to the committal of a nation to grave measures of foreign policy by a permanent Executive—Czar, Kaiser, or King—advised in secret by professional diplomatists who consider themselves the personal representatives of their respective sovereigns. The American people have no permanent Executive, and the profession of diplomacy hardly exists among them. In the conduct of their national affairs they utterly distrust secrecy, and are accustomed to demand and secure the utmost publicity.

(b) They object to placing in any ruler's hands the power to order mobilisation or declare war in advance of deliberate consultation with a representative assembly, and of co-operative action thereby. The fact that German mobilisation was ordered three days in advance of the meeting of the Reichstag confounds all American ideas and practices about the rights of the people and the proper limits of Executive authority.

(c) The secrecy of European diplomatic intercourse and of international understandings and terms of alliance in Europe is in the view of ordinary Americans not only inexpedient, but dangerous and unjustifiable. Under the Constitution of the United States no treaty negotiated by the President and his Cabinet is valid until it has been publicly discussed and ratified by the Senate. During this discussion the people can make their voice heard through the press, the telegraph, and the telephone.

(d) The reliance on military force as the foundation of true national greatness seems to thinking Americans erroneous, and in the long run degrading to a Christian nation. They conceive that the United States may fairly be called a great nation; but that its greatness is due to intellectual and moral forces acting through adequate material forces and expressed in education, public health and order, agriculture, manufacturing, and commerce, and the resulting general well-being of the people. It has never in all its history organized what could be called a standing or a conscripted army; and, until twenty years ago, its navy was very small, considering the length of its seacoasts. There is nothing in the history of the American people to make them believe that the true greatness of nations depends on military power.

Object to Extension by Force.

(e) They object to the extension of national territory by force, contrary to the wishes of the population concerned. This objection is the inevitable result of democratic institutions; and the American people have been faithful to this democratic opinion under circumstances of considerable difficulty—as, for example, in withdrawing from Cuba, the rich island which had been occupied by American troops during the short war with Spain (1898) and in the refusing to intervene by force in Mexico for the protection of American investors, when that contiguous country was distracted by factional fighting. This objection applies to long-past acts of the German Government, as well as to its proceedings in the present war—as, for example, to the taking of Schleswig-Holstein and Alsace-Lorraine, as well as to the projected occupation of Belgium.

(f) Americans object strenuously to the violation of treaties between nations on the allegation of military necessity or for any other reason whatever. They believe that the progress of civilisation will depend in future on the general acceptance of the sanctity of contracts or solemn agreements between nations and on the development by common consent of international law. The neutralisation treaties, the arbitration treaties, The Hague Conferences, and some of the serious attempts at mediation, although none of them go far enough, and many of them have been rudely violated on occasion, illustrate a strong tendency in the civilized parts of the world to prevent international wars by means of agreements deliberately made in time of peace. The United States has proposed and made more of these agreements than any other power, has adhered to them, and profited by them. Under one such agreement, made nearly a hundred years ago, Canada and the United States have avoided forts and armaments against each other, although they have had serious differences of opinion and clashes of interests, and the frontier is 3,000 miles long and for the most part without natural barriers. Cherishing the hope that the peace of Europe and the rights of its peoples may be secured through solemn compacts, (which should include the establishment of a permanent international judicial tribunal, supported by an international force,) Americans see, in the treatment by the German Government of the Belgium neutralization treaty as nothing but a piece of paper which might be torn up on the ground of military necessity, evidence of the adoption by Germany of a retrograde policy of the most alarming sort. That single act on the part of Germany—the violation of the neutral territory of Belgium—would have determined American opinion in favor of the Allies, if it had stood alone by itself—the reason being that American hopes for the peace and order of the world are based on the sanctity of treaties.

Our Different Ideals.

(g) American public opinion, however, has been greatly shocked in other ways by the German conduct of the war. The American common people see no justification for the dropping of bombs, to which no specific aim can be given, into cities and towns chiefly inhabited by non-combatants, the burning or blowing up of large portions of unfortified towns and cities, the destruction of precious monuments and treasuries of art, the strewing of floating mines through the North Sea, the exacting of ransoms from cities and towns under threat of destroying them, and the holding of unarmed citizens as hostages for the peaceable behavior of a large population under threat of summary execution of the hostages in case of any disorder. All these seem to Americans unnecessary, inexpedient, and unjustifiable methods of warfare, sure to breed hatred and contempt toward the nation that uses them, and therefore to make it difficult for future generations to maintain peace and order in Europe. They cannot help imagining the losses civilization would suffer if the Russians should ever carry into Western Europe the kind of war which the Germans are now waging in Belgium and France. They have supposed that war was to be waged in this century only against public, armed forces and their supplies and shelters.

These opinions and prepossessions on the part of the American people have obviously grown out of the ideals which the early English colonists carried with them to the American wilderness in the seventeenth century, out of the long fighting and public discussion which preceded the adoption of the Constitution of the United States in the eighteenth century, and out of the peculiar experiences of the free commonwealths which make up the United States, as they have spread across the almost uninhabited continent during the past 125 years.

The experience and the situation of modern Germany have been utterly different. Germany was divided for centuries into discordant parts, had ambitious and martial neighbors, and often felt the weight of their attacks. Out of war came accessions of territory for Prussia, and at last German unity. The reliance of intelligent and patriotic Germany on military force as the basis of national greatness is a natural result of its experiences. Americans, however, believe that this reliance is unsound both theoretically and practically. The wars in Europe since 1870-71, the many threatenings of war, and the present catastrophe seem to Americans to demonstrate that no amount of military preparedness on the part of the nations of Europe can possibly keep the peace of the Continent, or indeed prevent frequent explosions of destructive warfare. They think, too, that preparation for war on the part of Germany better than any of her neighbors can make will not keep her at peace or protect her from invasion, even if this better preparation include advantages of detail which have been successfully kept secret. All the nations which surround Germany are capable of developing a strong fighting spirit; and all the countries of Europe, except England and Russia, possess the means of quickly assembling and getting into action great bodies of men. In other words, all the European States are capable of developing a passionate patriotism, and all possess the railroads, roads, conveyances, telegraphs, and telephones which make rapid mobilisation possible. No perfection of military forces, and no amount of previous study of feasible campaigns against neighbors, can give peaceful security to Germany in the present condition of the great European States. In the actual development of weapons and munitions, and of the art of quick intrenching, the attacking force in battle on land is at a great disadvantage in comparison with the force on the defensive. That means indecisive battles and ultimately an indecisive war, unless each party is resolved to push the war to the utter exhaustion and humiliation of the other—a long process which involves incalculable losses and waste, and endless miseries. Americans have always before them the memory of their four years' civil war, which, although resolutely prosecuted on both sides, could not be brought to a close until the resources of the Southern States in men and material were exhausted. In that dreadful process the whole capital of the Southern States was wiped out.

But One Possible Issue.

Now that the sudden attack on Paris has failed, and adequate time has been secured to summon the slower-moving forces of Russia and England, and these two resolute and persistent peoples have decided to use all their spiritual and material forces in co-operation with France against Germany, thoughtful Americans can see but one possible issue of the struggle, whether it be long or short, namely, the defeat of Germany and Austria-Hungary in their present undertakings, and the abandonment by both peoples of the doctrine that their salvation depends on militarism and the maintenance of autocratic executives intrusted with the power and the means to make sudden war. They believe that no human being should ever be trusted with such power. The alternative is, of course, genuine constitutional government, with the military power subject to the civil power.

The American people grieve over the fruitless sacrifices of life, property, and the natural human joys which the German people are making to a wrong and impossible ideal of national power and welfare. The sacrifices which Germany is imposing on the Allies are fearfully heavy, but there is reason to hope that these will not be fruitless, for out of them may come great gains for liberty and peace in Europe.

All experienced readers on this side of the Atlantic are well aware that nine-tenths of all the reports they get about the war come from English and French sources, and this knowledge makes them careful not to form judgments about details until the events and deeds tell their own story. They cannot even tell to which side victory inclines in a long, far-extended battle until recognisable changes in the positions of the combatants show what the successes or failures must have been. The English and French win some advantage so far as the formation of public opinion in this country is concerned, because those two Governments send hither official reports on current events more frequently than the German Government does, and with more corroborative details. The amount of secrecy with which the campaign is surrounded on both sides is, however, a new and unwelcome experience for both the English and the American public.

German Ignorance of Events.

The pamphlets by German publicists and men of letters which are now coming to this country, and the various similar publications written here, seem to indicate that the German public is still kept by its Government in ignorance about the real antecedents of the war and about many of the incidents and aspects of the portentous combat. These documents seem to Americans to contain a large amount of misinformation about the attack of Austria-Hungary on Servia, the diplomatic negotiations and the correspondence between the sovereigns which immediately preceded the war, and the state of mind of the Belgian and English peoples. American believers in the good sense and good feeling of the common people naturally imagine, when an awful calamity befalls a nation, that the people cannot have been warned of its approach, else they would have avoided it. In this case they fear that the Emperor, the Chancellery, and the General Staff have themselves been misinformed in important respects, have made serious miscalculations which they are proposing to conceal as long as possible, and are not taking the common people into their confidence. American sympathies are with the German people in their sufferings and losses, but not with their rulers, or with the military class, or with the professors and men of letters who have been teaching for more than a generation that Might makes Right. That short phrase contains the fundamental fallacy which for fifty years has been poisoning the springs of German thought and German policy on public affairs.

Dread of the Muscovite does not seem to Americans a reasonable explanation of the present actions of Germany and Austria-Hungary, except so far as irrational panic can be said to be an explanation. Against possible, though not probable, Russian aggression, a form defensive alliance of all Western Europe would be a much better protection than the single Might of Germany. It were easy to imagine also two new "buffer" States—a reconstructed Poland and a Balkan Confederation. As to French "revenge," it is the inevitable and praiseworthy consequence of Germany's treatment of France in 1870-71. The great success of Germany in expanding her commerce during the past thirty years makes it hard for Americans to understand the hot indignation of the Germans against the British because of whatever ineffective opposition Great Britain may have offered to that expansion. No amount of commercial selfishness on the part of insular England can justify Germany in attempting to seize supreme power in Europe and thence, perhaps, in the world.

Finally, Americans hope and expect that there will be no such fatal issue of the present struggle as the destruction or ruin of the German Nation. On the contrary, they believe that Germany will be freer, happier, and greater than ever, when once she has got rid of the monstrous Bismarck policies and the Emperor's archaic conception of his function, and has enjoyed twenty years of real peace. Your obedient servant,

CHARLES W. ELIOT.
Asticou, Maine, Sept. 26, 1914.

The "Dumdum" Charges.

To the Editor of The New York Times:

Much has been written of the use of the dumdum bullet, and we have heard the recipients of many charges by the warring nations, without doubt made in perfect good faith.

An automatic pistol, the Luger, is manufactured in Germany in two calibres, 7.65 and 9 mm. It is much in use by officers of the German Army, and for some years was used in our own navy prior to the adoption of the Colt.

A large manufactory in Germany turns out a cartridge for this arm, copper backed, but with the point open for one-eighth of an inch, and the lead of the interior slightly concave, thus forming a very slight rim to the jacket. This is called the parabellum. It has a shorter base than the full jacketed ball, thus causing easier deflection. It is of high velocity. In exhaustive experiments I have found that it makes a clean hole in soft flesh, will often drill bone cleanly at point of entrance, and tear flesh at exit. The destruction is greater in heavy muscles, though its action is not uniform, but when it expands it makes a serious wound. This cartridge is well known among the turbulent natives of the West Indies and termed by them explosive.

REGULAR SUBSCRIBER.
New York, Sept. 30, 1914.

COL. ROOSEVELT'S ARTICLE.

His Views on the Need of Military Preparedness Evoke Dissent.

To the Editor of The New York Times:

Amid the wave of moral indignation at German militarism which has swept through the United States, one American voice is raised in opposition. Mr. Roosevelt, in an article on "Lessons from the War," continues to enunciate the doctrine in force with which he has made us familiar.

The significance of the European conflict appears to be entirely missed. The German military machine, after years of indefensible preparation, undertakes a war of aggression. The other nations of Europe conclude that resistance is necessary, and by a mad act for which one man is chiefly responsible twenty million men are in arms. Both because of the needlessness of the war and the foul way in which it was waged Germany finds herself without a friend or defender among the nations of the earth. The central mistake which Germany has made and which Mr. Roosevelt makes in to overlook the fact that the world is governed by moral laws and not by brute force. Civilization advances slowly, but men are coming to realize that war is murder; that preparation for war is training murderers, and that the bullying of other countries is plotting to murder. What crimes have Belgium or France or England or Russia committed against Germany that Germany should condemn hundreds of thousands of their citizens to death? What crimes even have the Germans committed that their Kaiser and military caste should condemn them to death? The moral judgment of the world is ultimately irresistible, and because of these vast murders it has condemned German militarism to death.

If only political or territorial questions were at issue between the warring nations a draw or compromise might be conceivable, but because of the universal moral abhorrence of a powerful nation capable of perpetrating but adhering to the ideals of bandits and highwaymen, the work has got to go on until German militarism is exterminated. When this is accomplished the nations can practically disarm and the ideal of lasting peace will be appreciably nearer.

R. M. HURD.
New York, Oct. 1, 1914.

To the Editor of The New York Times:

Mr. Roosevelt's plea for more armaments and unceasing preparedness for ever-menacing war seems very sad and futile. He ignores the hope most of us have, that in replacing tyrannical Old World Governments by those of a freer, more enlightened type we shall build a confederacy of peace. That the doctrine of the supremacy of the unbridled will be discredited, yet Mr. Roosevelt's eloquent ravings he admired as specimens of literary form, not as rules for action, and the whole fabric of militarism will fall. As always man's philosophy and belief is at the heart of their doings, and anti-Christian, anti-social doctrines have prepared Germany for this orgy of greed and cruelty. When the nightmare passes and the nations in their right minds have attained the power of self-government, there will be no danger that the treaties will be repudiated as "scraps of paper." Armies then may return to the normal functions of police and protection, eliminating the harsher and grosser methods of destruction by common consent.

ANNIE W. GOULD.
New York, Sept. 28, 1914.

To the Editor of The New York Times:

I have read Col. Roosevelt's article in THE SUNDAY TIMES on militant peace and the only conclusion I can reach from his statements of conditions and his arguments is that had Col. Roosevelt been in the position of Kaiser Wilhelm ninety days ago he would have done exactly as the Kaiser did, treaties or no treaties, rights or no rights, honor or no honor. He asserts positively that national honor does not exist and that might, not right, is the determining factor in questions which affect nations. At least he says that national honor can be maintained only by power, which means that the honor of a nation is not in the character of its people but in their slaughtering ability.

As the Colonel is the Progressive Party of this country, it is not to be wondered at that he must keep up a continual fight to maintain his existence. Just why Col. Roosevelt, as President, should have opposed the treaty, knowing that they were conducted along lines similar to those observed in his militant arguments now, is food for thought among contemplative Americans

FINE JUMPERS IN PIPING ROCK SHOW

Mrs. Arthur Scott Burden Wins Honors in Saddle with Her Hunter Oddsocks.

CHILDREN EXHIBIT PONIES

Prize Won by Harriet B. Pratt—Tertia Holm Takes Association Cup—Society Out in Force.

So many were the entries for five of the jumping classes at the twelfth annual show of the Piping Rock Horse Show Association, which began yesterday at Locust Valley, L. I., that a preliminary weeding out had to be held in order to make the classes less unwieldy for the show ring. So, from 9 o'clock in the morning until noon the judge of the classes, Henry W. Smith of Worcester, was kept busy separating the sheep from the goats. In this process of elimination he had a total of 102 jumpers and 46 hunters to pass on. There was, therefore, one man who was thoroughly glad when the hour for luncheon arrived. He had six classes to judge for his afternoon's work.

Mrs. Arthur Scott Burden won a double in the afternoon with her white-faced, white-footed chestnut hunter Oddsocks, a well put together animal with perfect schooling and an apparent love for the jumping game. In the class for ladies' hunters, ladies to ride, Mrs. Burden was in the saddle and took the three fences that were negotiated as cleanly and well as the animal had previously done in the middleweight novice class, in which he also won the cup from a dozen competitors. This was Mrs. Burden's first appearance in the ring as a competitor in jumping classes, but she handled herself so well in the saddle as to show that she had inherited her father's skill on horseback from mother and her grandfather, the late Frank Work, all of whom were experts in the handling of horses, her maternal grandfather having been the finest amateur rein driver in this country.

Mrs. Burden's brother, Francis George Roche, made his bow as an exhibitor at the recent horse show at Newport as a four-in-hand driver, and acquitted himself as well in his class as he has done in the saddle. The love of horses and ability to handle them still remains in the family as it did when Mrs. Burden's uncle, George Work, divided honors with Foxhall Keene as the finest amateur driver either on the road or across country in the United States.

Girl of 12 a Competitor.

In the ladies' class, Mrs. Thomas Hitchcock, her daughter, Helen; Miss Lida L. Fleitman, Miss Flora Whitney, daughter of Harry Payne Whitney; Mrs. J. E. Davis, and a little miss of 12 years, Miss Madison, also appeared in the saddle, the latter riding a couple of horses belonging to the Mayo Stock Farm with considerable skill for such a child, but failed to get any of the prizes. Miss Fleitman, who rode two of W. R. Coe's horses and one of Miss Elizabeth Kirlin's, got fourth place with the latter. Mrs. Burden took third place with another of her horses, the chestnut mare Dare, and by no means the equal of her stable mate. She was beaten for the second cup by F. Ambrose Clark's big, handsome chestnut, which jumped cleanly under the guidance of Miss Helen Hitchcock. The latter was pretty close to the winner in the judge's estimation, for the pair had to go over the course together twice before he awarded the blue ribbon to Oddsocks.

Pony ponies competed in the class in which each member of the association under 15 years of age were allowed to ride. After a sharp competition the prize went to a handsome little bay—and a remarkably clever jumper—owned by Miss Tertia Holm, who made her first appearance in the jumping classes, though she has ridden before in pony saddle classes, for the Association Cup, and Tracy Coudert, a son of Frederick R. Coudert and grandson of that famous horseman and rider, Gen. B. F. Tracy, obtained third and fourth honors with his two mounts. This class seemed to arouse a livelier interest of the afternoon among the occupants of the boxes and the clubhouse porticos, and the young riders were the recipients of all manner of compliments for their good work in the saddle.

Irish-Bred Hunters Disappoint.

A class that aroused much interest among the amateur riders was that for Irish-bred hunters. All nine, which made their first appearance in the ring at this show, were purchased on order in Ireland a year ago, when they were three-year-olds. The unbroken colts were distributed by lot among the subscribers to the fund. The owners who received the honors were S. S. Norten, Lyman Hine, W. R. Grace, and J. Parker Kirlin, in the order named. The animals have been in the schooling process for some time and should have been thoroughly ripe for this exhibition. If yesterday's performances are the best of which they are capable it is hardly probable that an attempt to corral another lot of Irish-bred hunters will be repeated, for none of them impressed the spectators as above the average of American-bred hunters and it is very doubtful if they could hold their own with any of the animals shown in other classes.

A rather unusual feature of the lightweight hunter class was the appearance of a two year old in competition with horses several years his senior, as the years of horses go. It was Mrs. Thomas Hitchcock's home-bred gelding Hustler, a rather showy chestnut which could jump well. He lacked the sturdiness of his competitors and probably largely for that reason was placed third to Miss E. Park's Olive E., ridden by Mr. Ambrose Clark, and W. R. Coe's Molly Gray, the former 8 and the latter 7 years old, and good types of hunters.

J. B. Davis rode his gelding Tiny Tad to victory in the class for heavyweight hunters and won second place for him in the class suitable to become army officers' chargers. He is very badly named, as he is a big upstanding horse looking well able to carry a 200-pound man over the cups of hard country, and was, with the sole exception of Paul D. Cravath's King Arthur, as big as any horse in the heavyweight class.

The awards:

Lightweight Hunters (Novice.) Up to Carry 160 Pounds to Hounds. Cup Offered by Herbert L. Pratt.—Won by Miss E. S. Park's ch. m. Olive E.; cup offered by the Association won by W. R. Coe's gr. m. Molly Gray; third, Thomas B. Hitchcock's ch. g. Hustler, third; Ralph Ellis's ch. g. Sandy, fourth.

Middleweight Hunters. (Novice.) Up to Carry 180 Pounds to Hounds. Cup Offered by George D. Pratt.—Won by Mrs. Arthur Scott Burden's ch. g. Oddsocks; cup offered by the Association won by Mayo Stock Farm's b. g. Talisman; F. Ambrose Clark's b. g. Supplement, third; S. S. Norton's g. g. Istal, fourth.

Heavyweight Hunters. (Novice.) Up to Carry 200 Pounds to Hounds. Cup Offered by Victor Morawetz.—Won by Mrs. J. E. Davis's b. g. Tiny Tad; cup offered by the Association won by Paul D. Cravath's b. g. King Arthur; Ralph Ellis's br. m. Nora, third; J. Parker Kirlin's br. m. Heatherbell, fourth.

Ladies' Hunters. (novices.) up to carrying 165 pounds to hounds. Ridden by ladies. Cup offered by J. Stuart Wing.—Won by Mrs. Arthur Scott Burden's ch. g. Odd Socks, (ridden by Mrs. Burden;) cup offered by Association won by F. Ambrose Clark's ch. g. Indicator, (ridden by Miss Helen Hitchcock;) third, Mrs. Arthur Scott Burden's ch. m. Dare, (ridden by Mrs. Burden;) fourth, Miss Elizabeth Kirlin's ch. m. Lady Athol, (ridden by Miss Lida L. Fleitmann).

Irish Hunters, 4-year-olds; imported by the committee of which J. Parker Kirlin is Chairman. Shown over four-foot fences. Cup offered by F. W. M. Cutcheon.—Won by S. S. Norten's b. g. Irish; Association Cup won by Limus Hines's br. g. Col. Money; third, W. R. Grace's b. g. St. Michael; fourth, J. Parker Kirlin's br. m. Heatherbell.

Ponies, ridden by boys or girls not over 15 years of age, sons or daughters of members of the Piping Rock Horse Show Association or of a recognized club—over fences 3 feet 6 inches in height. Cup offered by J. L. Aldred.—Won by Miss Harriet B. Pratt's b. g. Bob, ridden by owner; Association Cup won by Harold L. Pratt's b. m. Lady Bird, ridden by Miss Tertia Holm;) third, Frederick R. Coudert's ch. m. Toby, (ridden by Master Tracy Coudert;) fourth, Northwood Stables' gr. g. Granite, (ridden by Tracy Coudert.)

Jumping Contest; performance over four fences 4 feet 6 inches only to count. cup offered by Mrs. William K. Vanderbilt, Jr. —Won by F. W. M. Cutcheon's b. g. Rebel; cup offered by Miss Agnes Byrne won by Philip Boyer's b. g. Gaylight; third, Northwood Stables' br. g. Bear Cat; fourth, Miss Harriet E. Platt's gr. m. Strawberry.

Heavyweight Pony Hunters up to Carrying 190 Pounds; Cup Offered by Paul D. Cravath.—Won by Henry C. Phipp's b. g. Lunnon; Association Cup won by William D. Straight's ch. g. Red Bard; third, Willard D. Straight's br. g. George; fourth, Mayo Stock Farm's ch. m. Princess.

Polo Ponies up to Carrying 165 Pounds; Cup Offered by W. N. Eykman.—Won by Henry C. Phipp's gr. m. Lissette; Association Cup won by Thomas J. Regan's blk. m. Judith; third, Northwood Stable's b. m. Northwood Belle; fourth, Mayo Stock Farm's ch. m. Prudence.

Horses, 3 Years Old and Upward, Suitable to Become Officers' Chargers; Cup Offered by A. W. Burchard.—Won by Mrs. Thomas Hitchcock's ch. g. Cavalier; Association Cup won by Mrs. E. Davis's b. g. Tiny Tad; third, Mrs. Thomas Hitchcock's ch. g. Hustler; fourth, Mrs. Thomas Hitchcock's br. g. Calvinist.

SOCIETY MAKES BIG DISPLAY.

Meadow Brook Set in Box and Lawn Throng—The Costumes.

The first day of the horse show at Piping Rock attracted many of the fashionable colony from Long Island's North Shore. The morning session, consisting of elimination trials, did not bring out so many, but before the afternoon was half over the society exhibition was in full sway, and the majority of the 150 boxes subscribed for were filled with the suburbiers and their guests.

There was ample accommodation for visitors on the lawn, and the clubhouse terrace was lined with spectators. The day was ideal, with a brilliant sun and a cool breeze, which caused much of the feminine finery to be cloaked with heavy wraps and furs. There were luncheon parties in the clubhouse, much promenading on the lawn, while the band played lively airs.

Probably half of the assembly in the boxes had not met each other since their hurried return from the European war zone, and there was a great deal of animated talk between the entries, and an exchange of experiences, which contributed in no small way to the enjoyment of the occasion.

Army Officers in Boxes.

Many children were in the boxes, all of them interested in the ponies shown by children in the ring, and the new feature of the show, the competition for the Army Challenge Cup, brought out officers of the regular army and members of the National Guard, whose uniforms added to the color and animation of the boxes. Brown, black, and white made up the color scheme of the costumes worn, with a touch of cerise, green, and purple. In headwear the toque predominated, while here and there a large velvet hat in blue, black, and brown. The women went in more for tailor-mades than dressy effects.

Interest centred around the box occupied by Paul D. Cravath, who is President of the Piping Rock Horse Show Association, and Mrs. Cravath, who had with them, among others, Miss Evelyn Scott. Miss Vera Cravath, their daughter, who rode a number of her entries, with Alexander Cadwalader, West Point, and Mrs. Cravath was in a brown costume and Miss Cravath was in her black riding clothes. Miss Scott wore black with touches of pale blue.

Mrs. Payne Whitney, who is still in mourning, motored over from her place at Westbury late in the afternoon and joined her children, Joan and John, who had Mrs. W. Goadby Loew's children, Florence and Barbara Loew, with them. The Whitney folk had come over earlier in the day. Young Miss Helen Hitchcock, who rode some of her entries, was with the Whitney children for a time.

C. Oliver Iselin and Guests.

J. Sargeant Cram had luncheon at the clubhouse, and Mrs. Cram, who was in dark blue, joined him later, bringing her children along. Miss Anna Sands, in a tailored brown cloth, was with the Crams for a while, then with Mr. and Mrs. C. Oliver Iselin in a rear box, who had Mr. and Mrs. F. O. Beach with them. Mrs. Iselin wore a costume of blue and Mrs. Beach was in a blue gown with white coin spots, with a toque to match.

Miss Lota Robinson came with Mr. and Mrs. Osmond G. Smith, and was with Mrs. James B. Clews for a time. Miss Robinson was in black with a toque topped with flaring black ribbons. Mrs. Smith wore black, and Mrs. Clews was in cerise gown with a cerise hat trimmed with purple flowers. Mr. and Mrs. Mortimer Schiff came with their family, Mrs. Schiff wearing a white serge with a small black velvet hat. Miss Celestine Eustis, the aunt of Mrs. Thomas Hitchcock, Jr., was in front box. She wore a gray cloth gown and hat and carried a white silk parasol. Miss Celestine Hitchcock and her younger sister, Miss Helen Hitchcock, were with Miss Eustis for a time.

Dr. and Mrs. Preston Satterwhite were with Mr. and Mrs. Howard Brokaw. Mrs. Satterwhite wore a blue velvet costume with a dark blue toque draped with satin and topped with a blue ostrich plume. Mrs. Brokaw was in a tailored black and white check cloth. Mr. and Mrs. Orin Root were with Mr. and Mrs. Sherwood Aldrich in their box for a while. Mrs. Root was in black.

Mrs. Middleton S. Burrill had her daughter, Miss Leonie Burrill, and Miss Claire Bird with her. Mrs. Burrill was in black with a black broadcloth coat. Her daughter wore a gray cloth and Miss Bird was in blue. Mrs. Ira Barrows, Mrs. J. Allen Townsend and her sister Mrs. Henry W. Warner, occupied a box together. Mrs. Barrows was in black. Mrs. Townsend in a tailored green cloth with a touch of red on her hat, and Mrs. Warner was in brown.

Mr. and Mrs. Richard Trimble were with Mr. and Mrs. Edwin Morgan in their box, also Mrs. Morgan's daughter, Mrs. Delancey Kane Jay. Mrs. Morgan wore a blue and white striped costume with a checked tweed coat and a blue velvet hat. Mrs. Whitrop Beekman was in blue. Mr. and Mrs. Ralph Ellis occupied a box. Mrs. Ellis wearing a tailored green cloth and a black hat with a touch of gold, with brown fox furs. Mr. and Mrs. Oliver Ames watched the exhibition from the terrace. Mrs. Harriman being in black. Mr. and Mrs. Herbert Hartman were among the spectators. Mr. and Mrs. Franklin Mott Warner also saw the show from the clubhouse terrace. Mrs. Warner wore a blue cloth costume with a blue velvet mitre hat and silver fox furs.

Mrs. S. Stanwood Menken wore a white serge suit with a black hat, and Mrs. Clifford Y. Brokaw was in a white tailored cloth. Mr. and Mrs. William D. Guthrie had their daughter, Mrs. Eugene Sands Willard, with them. Mrs. Harold Parry Brokaw was in black with a large black velvet hat topped by a single red rose.

Mrs. F. Ambrose Clark was among the railbirds when her husband rode his entries. She wore a white suit and sweater with a white felt hat. Miss Marie Mackay, in cerise cloth and a small black velvet hat, was promenading with Miss Margaret Trevor, who was in black. Miss Kitty Lawrence was seen on the lawn, also Mr. and Mrs. Arthur Carroll. Mrs. Carroll wore a light shade of purple, de meles with a touch of purple.

There were many young girls and boys on the lawn. Miss Adele Brown, a young sister of Miss Angelica S. Brown, was with a group of girls. The Misses Penelope, Louise, Tiffany Frank Marguerite and Dorothy Bryan, Rose Dolan, Constance E. Fahys, Helen Henderson, Constance Jennings, Elisabeth Kirlin, Helen S. Deeming, Elsie S. Parker, Florence Pratt, and Joan and Constance Hale Regan were among others.

NEW ENGLISH PLAY BRIGHTLY WRITTEN

"Consequences," by a Young London Playwright, Has a Shavian Flavor.

EXCELLENT PERFORMANCE

The Company Here Gives Full Value to the Pert Wit of Mr. Rubinstein's Comedy.

CONSEQUENCES, A comedy in three acts, by H. F. Rubinstein. At the Comedy Theatre.

Rosalind Collins	Mary Servoss
Freddie Pinchman	Leonard Mudie
Mrs. Collins	Whinfred Harris
Mr. Collins	Herbert Druce
Benjamin Lipski	Elliott Dexter
Bernard Lipski	Horace Braham
Gladys Lipski	Fania Marinoff
Mr. Lipski	Gaston Mervale
Mrs. Lipski	Saba Raleigh

You would have to journey to many a theatre before you would find a play more clearly written under the influence of the wit, viewpoint, and dramatic method of Bernard Shaw than the new English comedy which came last evening to the Comedy Theatre. It is called "Consequences," and was first produced last season by Miss Horniman's famous stock company at the Gaiety Theatre in Manchester and was afterwards shown to that part of London within a comfortable radius of the Coronet Theatre when the company came to town for a late Spring season. The author is H. F. Rubinstein, a young man whose first play this is. Consciously or unconsciously, the Shaw influence is there, but that is of trifling importance compared with the fact that the new playwright has a lively wit of his own. "Consequences" is as modern as 1915 and as bright as a button.

As Mr. Shaw has proved on more than one occasion, so Mr. Rubinstein demonstrates once again that a play may be just as talky as it wants to be, its capacity to entertain depending simply on the quality of the talk. But it is less in the construction than in the playwright's attitude that the Shavian resemblance is so marked. It need hardly be said that this attitude is not one of reverence, for, after the first night of "Consequences," it would be difficult to set down reverence as one of Mr. Rubinstein's major virtues. He takes pleasure in poking at established feelings and sentiments, and he likes to tweak an established institution, the more firmly established the better. Like Mr. Shaw, he finds a peculiar relish in tweaking that long known and widely approved institution which is called the family.

In this case it is two families, two English households, one of Christian and the other of Jewish faith. Rosalind Collins, who is a suffragette, and who, to the considerable annoyance of her folks, has known the glory of the lockup, is very happy in contemplating marriage with Benjamin Lipski, for it would be so "frightfully thrilling" to revolt splendidly against the narrow-minded, old-fashioned" prejudice she counts on her parents to overcome.

Benjamin also rejoices in the prospect of showing his superiority to the hostility he is sure he will have to meet from the members in his own household who are of another and less enlightened and liberal generation. The two Collinses and Lipskis boom thunderously when they first hear what is afoot but, although theoretically devoted to their principles, they abandon them with comic haste when they discover that the match is otherwise highly to be desired.

The bewildered martyrs to the broad-mindedness of their generation find the chair thus rudely pulled out from underneath their respective behinds comes to the scornful but discerning conclusion that neither her father nor Benjamin has really any other religion than business. Both she and Benjamin decide that nothing resulting so smoothly could possibly be true love, and then "think it" at whatever passes for the altar in a Register's office.

All this is pertly, but none the less smartly, told in a three-act comedy that is almost continuously amusing. The glimpse of the Lipski household assembled after dinner in the morning room is a joy in its casual picturing of the contests for the evening paper and the easiest chair, and the animal discords which constitute harmony for the younger Lipskis. The youngest Lipski, at home for the holidays, is a thorn in the flesh of the family and an unfailing delight to the audience.

This part is capitally played by Horace Braham, who created the rôle as a member of Miss Horniman's company. Elliott Dexter gives an adroit performance of the unhappy Benjamin, whose best and most carefully considered rhetorical effects are always being spoiled by his little brother's admonition: "Don't shout." Herbert Druce and Gaston Mervale are conspicuously successful in some comic character bits, for the most part the performance is of the sort that should content Mr. Rubenstein and vastly amuse the many people who are going to enjoy "Consequences."

OPERA UNHARMED BY WAR.

Metropolitan's Season Will Open Nov. 16, Cables Gatti-Casazza.

John Brown, Business Controller of the Metropolitan Opera Company, yesterday issued a statement in which he made sweeping denial of the rumors that the present opera season would be interfered with in any appreciable degree by war conditions abroad. A part of the statement read as follows:

"This company is in receipt of advices from its General Manager, Mr. Giulio Gatti-Casazza, who is in Milan, to the effect that he fully and confidently intends that the Metropolitan Opera Company's regular season will open on Nov. 16, as originally scheduled, continuing for twenty-three weeks, as heretofore, and that the same high grade of opera as that to which Metropolitan Opera patrons have become accustomed in the past will be maintained; that, with the exception of but or two of the German contingent, all the great artists of last season will positively appear at the Metropolitan Opera House during the season about to commence; all reports to the contrary notwithstanding."

Otto H. Kahn, Chairman of the Board of Directors, also said he had received a cable from Mr. Gatti-Casazza saying all the singers would sail within two weeks, and added that the preparations for the season were going on without change or interruption.

THEATRICAL NOTES.

Walker Whiteside will open at the Maxine Elliott Theatre on Oct. 19 in "Mr. Wu." To the company will be added Dorothy Boyle, T. H. Ratcliffe, Frank Wuppermann, Hollister Pratt, Cecile Waldron, and others.

The Henry B. Harris Estate announces that the new play by Channing Pollock and Rennold Wolf, in which Rose Stahl will star, will be called "A Perfect Lady."

On the St. Louis, due here Sunday, Lennox Pawle and his bride, formerly, Miss Dorothy Parker, daughter of Louis N. Parker, the dramatist, were hurrying to attend the rehearsals of Mr. Parker's play, "The Highway of Life." On the same ship comes the stage manager of Mrs. Patrick Campbell, awaiting her, she Liebler Company.

David Belasco announces the opening of the Belasco Theatre on next Tuesday evening with Leo Ditrichstein in a new play, "The Phantom Rival."

The little actors and actresses who attend the Professional Children's School in West Forty-sixth Street will be guests of Gus Edwards at a theatre party at the Palace Theatre this afternoon to see their schoolmates, Lillie Georgie and Cuddles, in the Revue. Discomes Mary H. Hall will be matron of honor, assisted by Miss Mary Bond and Miss Ruth Allen.

MISS M. D. BOWERS BRIDE.

Married to Henry Dearborn in Christ Church, Oyster Bay.

The wedding of Henry Dearborn, a son son of Mr. and Mrs. George Dearborn of New York, and Miss Margaret Durant Bowers, a daughter of Mrs. John A. Weekes, Jr., of New York and Oyster Bay, by her first husband, was celebrated in Christ Episcopal Church at Oyster Bay at 12:30 o'clock yesterday afternoon. The rector of the church, the Rev. George Talmage, officiated, and the musical programme was rendered by Arthur Hyde, the organist of St. Bartholomew's Church.

The church was decorated with Autumn foliage and green boughs, and a special train from New York carried many of the 400 guests to the ceremony and reception, the latter held at Tranquillity, the country estate of Mr. and Mrs. Weekes.

The bride, whose stepfather gave her in marriage, wore a white gown having a long court train, and a tulle veil held by a point lace cap and orange blossoms. She carried white orchids and lilies of the valley and wore a diamond ornament, the gift of Mr. Dearborn.

Little Miss Alice Weekes, a half sister of the bride, was the flower girl. She was in white panne velvet trimmed with fur, and wore a hat trimmed with roses, and carried roses. The bridesmaids were the Misses Estelle Weekes, Eleanor Lapham, and Margaret and Louise Trevor. Their frocks had blue velvet bodices with blue chiffon skirts to match, and they wore dark brown velvet hats trimmed with brown tulle. All carried tulle muffs edged with brown fur.

Mr. Dearborn's best man was F. A. Merrill, and there were twelve ushers, R. W. Chamberlin, J. C. Dewey, Ray D. Bowers, Douglas Dearborn, E. V. Lapham, Josiah Lasell, Francis Mygatt, Frederick Vietor, J. D. E. Fowler, R. B. Lewis, Loyall Sewall, and Loran Lewis.

REV. DR. WYLIE MARRIES.

Former Pastor of Scotch Presbyterian Church Weds Mrs. Thomas.

The wedding of the Rev. Dr. David G. Wylie, formerly pastor of the Scotch Presbyterian Church, at Ninety-sixth Street and Central Park West, and now Chaplain of the St. Andrew's Society and Secretary of the Presbyterian Board of Church Erection, and Mrs. Martha Richter Thomas of 39 West Ninety-fifth Street, was held last night in a private suite in the Hotel Savoy. The Rev. John F. Carson of the Central Presbyterian Church, Brooklyn, an old friend of Dr. Wylie, officiated.

The bride wore a reg gown and was attended by Miss Jennie D. Wylie, the daughter of Dr. Wylie, as maid of honor. Miss Wylie was in red satin and chiffon, and both the bride and her attendant carried American Beauty roses. Dr. Wylie's eldest son, Howard M. Wylie, was best man. There were no ushers and none except the families were present.

Dr. Wylie and his bride have gone south and will stop at Atlanta and other cities, and will continue their wedding journey to the Pacific Slope. Dr. Wylie, who was pastor of the Scotch Presbyterian Church for twenty-four years, resigned last Spring. Mrs. Wylie, who was born in Berlin, was married several years ago in this country to Richard H. Thomas, and the home to which they then went has continued to be her residence until now. She has been a widow about four years. Dr. Wylie lost his first wife four years ago. He has one daughter and three sons, Howard M., David R., and Sterling Wylie, all of whom were present at the wedding last night as was also the bride's seven-year-old son, Richard H. Thomas, Jr. On their return from their trip they will live at 830 West End Avenue.

SECRET WEDDING SURPRISE.

James L. McKeever and Miss M. E. Dillon Avoided a Big Wedding.

Cards which will be sent out within the next few days announcing the wedding on Sept. 16 of James Lawrence McKeever and Mildred Edna Dillon will cause surprise in society circles, for the wedding was secret and Mr. McKeever and Miss Dillon were married at the City Hall by Alderman John Reardon.

Mr. McKeever, who is an employe of The New York World, is a cousin of Dr. Howard Webb who was married by marriage to Mrs. P. B. Thompson of 860 Park Avenue and Mrs. Hoffman Miller of Tuxedo. He is the son of Mrs. Harold T. Herrick of this city and Santa Fé, N. M., and the grandson of Mr. and Mrs. Lawrence McKeever of 164 Lexington Avenue and Southampton, L. I.

Mrs. McKeever is the daughter of Mrs. George W. Dillon of 520 West 158th Street.

Mr. McKeever at his office yesterday said that the only reason for the secret marriage was the fact that his family and his bride's family wished them to wait and have a large wedding. As both he and Miss Dillon objected to this they slipped away quietly and were married. They are living at 547 Riverside Drive.

MARRY IN MAYOR'S HOME.

Lamar Hardy Weds Miss Michel, friend of Mrs. Mitchel.

There was a wedding last night at the home of the Mayor and Mrs. John Purroy Mitchel, 258 Riverside Drive. The bride was Miss Emilie Michel of Nevers, France, and the bridegroom was Lamar Hardy, a member of the law firm of Boothby, Baldwin & Hardy, 42 Broadway.

Both Miss Michel and Mr. Hardy were members of the party that went with the Mayor and Mrs. Mitchel soon after the Fall election of 1913 on their trip to Panama. Mrs. Hardy is an old friend of Mrs. Mitchel and has lived in New York for several years, although her family reside in France.

The Rev. Christian Reisner of the Grace Methodist Church in West 104th Street performed the ceremony.

Mr. Hardy is a son of Justice W. H. Hardy of the Supreme Court of Mississippi.

Budd-Fish Wedding on Oct. 21.

The wedding of Miss Margaret Beekman Fish, daughter of Mr. and Mrs. Cornelius B. Fish of Scarsdale, N. Y., to Bern Budd of this city will be celebrated on Oct. 21 in Trinity Chapel, this city. The Rev. William Oscar Jarvis, brother-in-law of the bride, will perform the ceremony. There will be no reception.

Miss Fish will have as her only attendant her sister, Miss Dorothy Seton Fish. Ogden Doremus Budd, Jr., will be his brother's best man. The ushers chosen are Elliot Lee Ward and Chester Dudley Ward, cousins of the bridegroom; William Clinton Burwell, Herman MacGruer, Rutgers Fish, the bride's brother—Edwin S. Gorham, Jr., Harvey Clark Pond, and Thomas Gallaudet, the bridegroom's youngest brother.

Passengers from Genoa.

Some of the passengers arriving yesterday on the Tomaso di Savoia from Genoa were:

Macdougal Hawkes, A. R. Crouch, Mr. and Mrs. C. A. Moore, Mr. and Mrs. C. H. Lloyd, Miss Elizabeth Key, Mrs. N. Brandon, L. S. Blasdel, Mrs. Preston R. Cleveland, Mr. and Mrs. G. Matthews, Mr. and Mrs. J. Struthers, Miss Julia Rogers, B. D. Dell, Mrs. P. M. Price, Mr. and Mrs. E. Hearth, Mrs. M. W. Kendall, Miss J. Dufau, Mrs. M. T. Page, George Burnham, Mrs. C. C. Winslow, Emma Trentini.

Col. Calhoun Gives a Luncheon.

Col. John C. Calhoun gave a luncheon at the Manhattan Club yesterday in honor of Chevalier van Rappard, the Minister from the Netherlands. Among the guests were Baron R. de Nagell, A. Barton Hepburn, Paul Fuller, James Speyer, and Frederic R. Coudert.

Miss Harral to Wed on Oct. 10.

The wedding of Miss M. Lulu Harral, daughter of Mr. and Mrs. Francis Harral of 21 Claremont Avenue, and Arthur Vale Sarony is to take place on Oct. 10. Mr. Sarony is the son of the late Otto Sarony, and was formerly a champion ice skater. They will spend their honeymoon in the South.

WILLIAMS—FRENCH.

Mrs. John F. Winslow of Poughkeepsie, N. Y., has announced the engagement of her niece, Miss Cordelia Williams, to Frederick Filmore French of this city.

NEW AFRICAN TRIP FOR IDA SIMONTON

She Will Revisit West Coast, Where She Went to Avoid Thaw Trial Subpoena.

GOING ON TRADE MISSION

To Act as Adviser on Ship Seeking African Market for American Products.

Miss Ida Vera Simonton, whose impressions of her first trip to the West Coast of Africa were portrayed in a novel entitled "Hell's Playground," is going back to the same region. She first went to Africa, according to report, to escape testifying in the first Thaw trial, but this time she is going in an advisory capacity on the schooner Adeline Carleton, which has been chartered by the new American Tropical Trading Company to try to get the trade of the West Coast for American merchants. Miss Simonton will take moving pictures and pick up further information about the West Coast for use in literary or commercial enterprises.

Before her African trip Miss Simonton was a writer of advertisements in a Pittsburgh dry goods store. She was a friend of Mrs. Nesbit, the mother of Mrs. Harry K. Thaw, and, it was said, would have been subpoenaed by the prosecution to tell what she knew—according to rumor, a good deal—of the relations of Evelyn Nesbit with Harry Thaw and Stanford White. Soon after it was reported that she would be summoned as a witness she was heard from in Paris, starting on a motor trip through France; and not long after that she was sailing for Africa, with the reported object of studying the language of the monkeys.

Miss Simonton plunged into the jungle and studied African life at first hand, her only recreation being the reading of Darwin's "The Descent of Man" and "The Origin of Species." After her return she published in 1912 the book called "Hell's Playground." It is a picture of life on the West Coast, and Miss Simonton's impression was anything but favorable. She had much to say of the degeneration of the whites who had attempted to bring civilization into the country, and of the futility of their work among the negroes. Now, however, she is to return to the country in a less critical and perhaps more appreciative capacity.

The American Tropical Trading Company, with which she is connected, is an organization recently formed to take advantage of the fact that the imports from England, France, Germany, and Belgium, on which West Coast trade depends for everything but its very existence, have been cut off by the war. For example, a Consular report from Liberia says that that country is urgently in need of foodstuffs, particularly rice, grain, pickled pork, cornmeal, canned fruit, vegetables, fish, and sugar, as well as tobacco, gin, matches, and beer.

The company plans to enter into permanent trading relations with the natives, and on her first trip the schooner will carry a mixed cargo of consignments for use in barter and trade. The net proceeds of the return cargo, which will consist for the most part of ivory, coffee, palm oil, palm kernels, ebony, and teakwood, will be divided pro rata among the owners of the various consignments of outward-bound cargo, whether the particular shipment of any owner is disposed of or not. The company will cover marine insurance and war risk to the debit of the accounts of shippers.

STIRRED BY 'WILHELM TELL.'

Germans Applaud Schiller's Patriotic Play at Irving Theatre.

With Director Christians absent in Europe the new season of the Irving Place Theatre was opened last night under the temporary management of Heinrich Marlow. Schiller's "Wilhelm Tell" proved to be a good drawing card, and the production was received with great enthusiasm. This play with its strong patriotic appeal to Germans seemed especially appropriate last night, many of its lines, owing to their applicability to present conditions in Germany, being applauded as though Schiller had written them for the special occasion of a pro-German demonstration meeting.

Prof. Hugo Riesen the well-known University of Breslau addressed the audience from a box just before the raising of the curtain, after which the audience rose and sang "Deutschland über Alles."

There were several new names in last night's cast, including John Feistel, Robert Fischer, and Max Jürgens. Director Christians is expected to return from Germany in about three weeks, and he will bring with him new members of the stock company to fill the places of Stöckel, Rub, Aicher, and Matthaes, popular players of the 1912-14 company, who have gone to the front in the armies of the Dual Alliance.

LITHUANIANS CONVENE.

Plan Liberal Government Campaign for Dependent Nationalities.

A convention of delegates from organizations of Lithuanians in the United States was opened yesterday at the Williamsburg Y. M. C. A., Marcy Avenue and South Ninth Street, Brooklyn. The delegates include many editors of papers printed in the Lithuanian.

The object is to effect an organization of Lithuanians and influence members of other dependent peoples to form similar organizations, with the idea that when peace negotiations begin there will be a body strong enough to obtain a liberal form of government for the nationalities represented, and also was started to provide relief for Lithuanians abroad who may suffer from the war.

MUSIC NOTES.

Rudolph Ganz, the Swiss pianist, will give one of the earliest recitals of the season. He is scheduled to appear in Carnegie Hall on Sunday afternoon, Oct. 18.

Mme. Sembrich and her husband are passengers on the Rotterdam, due to arrive next week. She will appear in recital here and in Boston and Chicago, and will remain in this country indefinitely.

Mme. Olive Fremstad will make her first New York appearance this season as soloist with the New York Symphony Society at Aeolian Hall on Oct. 23 and Nov. 1.

Josef Stransky, conductor of the New York Philharmonic Society, who arrived in New York this week, will begin rehearsals with the orchestra in a few days.

The directors of the Schola Cantorum announce that during the absence on military duty in Europe of Kurt Schindler, the conductor, no rehearsals will be held. Definite announcement as to the plans of the choral society will be made upon Mr. Schindler's return.

All the members of the Adele Margulies Trio have returned from Europe, and the organization will resume its concerts, which are planned on Nov. 17, Jan. 9, and Feb. 22.

The series of six Symphony Concerts for Young People will be given in Carnegie Hall on Saturday afternoons, Nov. 21, Dec. 19, Jan. 23, Feb. 6 and 27, and March 13, Walter Damrosch, as usual, directing.

The Young Men's Symphony Orchestra will begin the work of its thirteenth season with a rehearsal on Sunday morning, Oct. 18. Applicants for admission to the orchestra should report at Terrace Garden on Oct. 4 and 11 from 10:30 until noon.

Alma Gluck and Efrem Zimbalist will give a joint recital in Kansas City on Wednesday evening, Oct. 21, in the Dickinson High School, under the auspices of the College Club.

SOCIAL LIFE IN BERKSHIRES.

Lenox New Country Club to Open Soon—Hotel Arrivals.

Special to The New York Times.

LENOX, Mass., Oct. 1.—A meeting of the Lenox Club has been called for Tuesday, Oct. 13, to decide on the opening date for the new Country Club, which is now being furnished. The Committee on Furnishing is Mrs. John E. Alexandre, Mrs. Joseph S. Whistler, Mrs. David T. Dana, William B. Osgood Field, Samuel Frothingham, Henry P. Jacques, Frederick S. Delafield, and George W. Folsom.

Mr. and Mrs. Thomas Shields Clarke will close Fernbrooke on Oct. 24 and return to New York. They will pass the Winter at the Biltmore.

Mr. and Mrs. William B. Osgood Field have Mrs. W. Seward Webb of Sherburne, Vt., as their guest at Highlawn House.

Mrs. John E. Alexandre and the Misses Alexandre have gone to New York for a few days. They will return to Springlawn, which will be kept open into November.

Mrs. Joseph S. Whistler will become a member of the Lenox Winter colony and will keep Pinmistead open all the year.

Mr. and Mrs. Rutherford Trowbridge of New Haven arrived at the Red Lion Inn, Stockbridge, today for two weeks.

Mrs. J. West Roosevelt of New York is a guest of Miss Emily Tuckerman in Stockbridge.

Mrs. Cornelius Vanderbilt, who has been at Elm Court, has gone to Newport.

Miss Ethel F. Folsom has closed Mountain View Farm and is now with Mr. and Mrs. George Winthrop Folsom.

Miss Adele Kneeland entertained at luncheon at Fairlawn this afternoon.

Gen. Louis H. Carpenter and Miss Mary H. Carpenter of Philadelphia are at the Red Lion Inn, Stockbridge, for several weeks.

Mr. and Mrs. Cortlandt F. Bishop are motoring to Oneonta, N. Y., tomorrow to pass the week-end with Mrs. George Bend.

Mr. and Mrs. Frank E. Peabody of Boston, Mrs. E. W. Greenwood, H. J. Woodhouse, and A. L. Cushing of New York have arrived at the Red Lion Inn.

Mrs. J. Searle Barclay has arrived to visit Mrs. George Baty Blake.

Mrs. Benjamin C. Riggs arrived today at Heaton Hall for October.

Miss Mary Rutgers Sage, William H. Bolton, Charles N. Stewart, Mrs. Henry Wheeler, and Mr. and Mrs. Phipps of New York; Mr. and Mrs. A. E. Smith of Brookline have arrived at the Maplewood, Pittsfield.

Mrs. George D. Pratt, Elliot Pratt, and Miss Vera Scott of New York; Mr. and Mrs. Richard T. Wainwright of Lee, Mr. and Mrs. C. W. Seamans of Brooklyn, Mr. and Mrs. E. A. Fairchild, Mr. and Mrs. J. L. Cutler, and the Misses Cutler of New York are at the Curtis Hotel.

Mrs. Howard Mrs. George W. Burleigh of New York are visiting with Mr. and Mrs. William L. Dayton at the Curtis Hotel.

"The Only Girl" Appears.

Special to The New York Times.

ATLANTIC CITY, N. J., Oct. 1.—The first presentation of the new musical farcial comedy, "The Only Girl," by Henry Blossom and Victor Herbert, was made at the New Nixon Theatre tonight.

High-Grade Investment Securities

Kissam, Kinnicutt & Co.
Members New York Stock Exchange
Members Chicago Stock Exchange
Members Boston Stock Exchange
Members Cotton Exchange
Members Chicago Board of Trade
Members New Orleans Stock Exchange
Members Consolidated Stock Exchange
Members Chicago Stock Exchange
Members Baltimore Stock Exchange
Members Philadelphia Stock Exchange
Members Pittsburgh Stock Exchange
Members Minneapolis Stock Exchange
Members Duluth Stock Exchange
Members Milwaukee Stock Exchange
Members Kansas City Stock Exchange
Members St. Louis Stock Exchange
Members Colorado Springs Stock Exchange
Members Los Angeles Stock Exchange
Members San Francisco Stock Exchange
Members Seattle Stock Exchange
Members Portland Stock Exchange
Members Salt Lake Stock Exchange
Members Spokane Stock Exchange
Members Winnipeg Stock Exchange
Members Montreal Stock Exchange
Members Toronto Stock Exchange
Members London Stock Exchange
Members Paris Bourse
Members Berlin Stock Exchange
Members Hamburg Stock Exchange
Members Frankfort Stock Exchange
Members Vienna Stock Exchange
Members Amsterdam Stock Exchange
Members Brussels Stock Exchange
Members Antwerp Stock Exchange
Members Milan Stock Exchange
Members Rome Stock Exchange
Members Buenos Aires Stock Exchange
Members Rio de Janeiro Stock Exchange
Members Sydney Stock Exchange
Members Melbourne Stock Exchange
Members Johannesburg Stock Exchange
Members Shanghai Stock Exchange
Members Hongkong Stock Exchange
Members Yokohama Stock Exchange
Members Calcutta Stock Exchange
Members Bombay Stock Exchange
Members Singapore Stock Exchange
Members Manila Stock Exchange
Members Cairo Stock Exchange
Members Mexico City Stock Exchange
Members Havana Stock Exchange
Members Panama Stock Exchange
Members Lima Stock Exchange
Members Bogota Stock Exchange
Members Caracas Stock Exchange
Members Guatemala Stock Exchange
Members Honduras Stock Exchange
Members Costa Rica Stock Exchange
Members Nicaragua Stock Exchange
Members Salvador Stock Exchange
Members Santiago Stock Exchange
Members Valparaiso Stock Exchange
Members Montevideo Stock Exchange
Members Asuncion Stock Exchange
Members La Paz Stock Exchange
Members Quito Stock Exchange
Members Port au Prince Stock Exchange
Members Santo Domingo Stock Exchange
Members Kingston Stock Exchange
Members Port of Spain Stock Exchange
Members Barbados Stock Exchange
Members Jamaica Stock Exchange
Members Trinidad Stock Exchange
Members Curacao Stock Exchange
Members Aruba Stock Exchange
Members Willemstad Stock Exchange
Members Paramaribo Stock Exchange
Members Georgetown Stock Exchange
Members Belize Stock Exchange
Members Tegucigalpa Stock Exchange
Members Managua Stock Exchange
Members San Salvador Stock Exchange
Members San Jose Stock Exchange
Members Panama Stock Exchange
Members Lima Stock Exchange
Members Bogota Stock Exchange
Members Caracas Stock Exchange
Members Guatemala Stock Exchange
Members Honduras Stock Exchange
Members Costa Rica Stock Exchange
Members Nicaragua Stock Exchange
Members Salvador Stock Exchange
Members Santiago Stock Exchange
Members Valparaiso Stock Exchange
Members Montevideo Stock Exchange
Members Asuncion Stock Exchange
Members La Paz Stock Exchange
Members Quito Stock Exchange
Members Port au Prince Stock Exchange
Members Santo Domingo Stock Exchange
Members Kingston Stock Exchange
Members Port of Spain Stock Exchange
Members Barbados Stock Exchange
Members Jamaica Stock Exchange
Members Trinidad Stock Exchange
Members Curacao Stock Exchange
Members Aruba Stock Exchange
Members Willemstad Stock Exchange
Members Paramaribo Stock Exchange
Members Georgetown Stock Exchange
Members Belize Stock Exchange
Members Tegucigalpa Stock Exchange
Members Managua Stock Exchange
Members San Salvador Stock Exchange
Members San Jose Stock Exchange
Members Panama Stock Exchange

Kissam, Kinnicutt & Co.
Members New York Stock Exchange
Members Chicago Stock Exchange
Members Boston Stock Exchange
Members Cotton Exchange
Members Chicago Board of Trade
Members New Orleans Stock Exchange
Members Consolidated Stock Exchange
Members Chicago Stock Exchange
Members Baltimore Stock Exchange
Members Philadelphia Stock Exchange
Members Pittsburgh Stock Exchange
Members Minneapolis Stock Exchange
Members Duluth Stock Exchange
Members Milwaukee Stock Exchange
Members Kansas City Stock Exchange
Members St. Louis Stock Exchange
Members Colorado Springs Stock Exchange
Members Los Angeles Stock Exchange
Members San Francisco Stock Exchange
Members Seattle Stock Exchange
Members Portland Stock Exchange
Members Salt Lake Stock Exchange
Members Spokane Stock Exchange
Members Winnipeg Stock Exchange
Members Montreal Stock Exchange
Members Toronto Stock Exchange
Members London Stock Exchange
Members Paris Bourse
Members Berlin Stock Exchange
Members Hamburg Stock Exchange
Members Frankfort Stock Exchange
Members Vienna Stock Exchange
Members Amsterdam Stock Exchange
Members Brussels Stock Exchange
Members Antwerp Stock Exchange
Members Milan Stock Exchange
Members Rome Stock Exchange
Members Buenos Aires Stock Exchange
Members Rio de Janeiro Stock Exchange
Members Sydney Stock Exchange
Members Melbourne Stock Exchange
Members Johannesburg Stock Exchange
Members Shanghai Stock Exchange
Members Hongkong Stock Exchange
Members Yokohama Stock Exchange
Members Calcutta Stock Exchange
Members Bombay Stock Exchange
Members Singapore Stock Exchange
Members Manila Stock Exchange
Members Cairo Stock Exchange
Members Mexico City Stock Exchange
Members Havana Stock Exchange
Members Panama Stock Exchange
Members Lima Stock Exchange
Members Bogota Stock Exchange
Members Caracas Stock Exchange
Members Guatemala Stock Exchange
Members Honduras Stock Exchange
Members Costa Rica Stock Exchange
Members Nicaragua Stock Exchange
Members Salvador Stock Exchange
Members Santiago Stock Exchange
Members Valparaiso Stock Exchange
Members Montevideo Stock Exchange
Members Asuncion Stock Exchange
Members La Paz Stock Exchange
Members Quito Stock Exchange
Members Port au Prince Stock Exchange
Members Santo Domingo Stock Exchange
Members Kingston Stock Exchange
Members Port of Spain Stock Exchange
Members Barbados Stock Exchange
Members Jamaica Stock Exchange
Members Trinidad Stock Exchange
Members Curacao Stock Exchange
Members Aruba Stock Exchange
Members Willemstad Stock Exchange
Members Paramaribo Stock Exchange
Members Georgetown Stock Exchange
Members Belize Stock Exchange
Members Tegucigalpa Stock Exchange
Members Managua Stock Exchange
Members San Salvador Stock Exchange
Members San Jose Stock Exchange
Members Panama Stock Exchange

Municipal Bonds
Maryland California
Massachusetts
Baltimore Brockton
Cincinnati Cambridge
Dubuque Duluth
Hartford Jersey City
Mount Vernon Memphis
Newport Omaha
Revere Pittsburgh
Providence Portland, Ore.
Racine St. Paul
San Francisco Salt Lake City
Estabrook & Co.
24 Broad St. New York

STOCKS — BONDS
INVESTMENT SECURITIES
Orders executed on a cash basis.
Immediate deliveries and acceptances.
Let us know what you are interested in and we will supply you with latest reports.
HAROLD DICKERSON & CO.
32 Broadway, New York Tel. 3256-3 Broad

We offer our facilities for obtaining latest information as to quotations, current statistics, etc., on any security in which you may be interested.
We have prepared for distribution a list of high-grade investment Stocks and Bonds which at present prices yield attractive returns and should materially increase in value with return of normal conditions.
Ask for List T Ten
George H. Burr & Co.
14 Wall Street Tel. 8760 Rector
NEW YORK
Philadelphia Boston Chicago
St. Louis Seattle San Francisco

TOBACCO STOCKS
Leonard Snider & Co.
RECTOR 496 66 BROADWAY

SAFE BONDS
for
INVESTMENT
Write Us for Suggestions.
Colgate, Parker & Co.
2 Wall St. New York

We are now accepting orders to purchase stocks and bonds for cash.
B. H. & F. W. PELZER
Members New York Stock Exchange
Phone 6057 Broad. 10-12 Broadway, N. Y.

W. N. COLER & CO., BANKERS.
Established 1870.
60 CEDAR STREET, NEW YORK CITY.
NEW YORK CITY and other high grade municipal bonds.
Special circulars on request.

Investment Securities
Hallowell & Henry
52 Beaver Street, New York.
Telephone Broad 4995.

The revenues of a Public Utility Holding Corporation, being derived from various properties operating over a wide area, cannot be seriously affected by great disaster or depression that might adversely influence conditions temporarily in one State or locality.
A. E. FITKIN & CO.
115 Broadway, New York.
Boston. Chicago.

The Royal Bank of Canada
Invites Inquiries in Regard to Every Description of Banking Business in
Canada AND THE West Indies
London, Eng., Bank Building, Princess St., E. C. | NEW YORK AGENCY, Cor. William and Cedar Sts.

CHARTERED 1864
UNION TRUST CO. OF NEW YORK
80 BROADWAY.
Fifth Ave. & 26th St. Fifth Ave. & 60th St.
Capital & Surplus, $5,300,000.
2½% Interest on Deposits.

FINANCIAL.

TO THE HOLDERS OF
GULF LUMBER COMPANY
First Mortgage 6% Bonds,
DUE NOVEMBER 1, 1932.

Notice is hereby given, as provided in Article II. of the Mortgage, dated May 1, 1909, made by Gulf Lumber Company to the Guaranty Trust Company of New York, as Trustee, that bonds bearing the following serial numbers have been drawn for redemption by the Sinking Fund, and will be paid for on and after November 1, 1914, at 102½% of par, upon presentation at the TRUST DEPARTMENT of the undersigned:
Nos. 1 to 50, inclusive.
After November 1, 1914, interest on the above bonds will cease. Bonds should have the November 1, 1914, coupon attached.
GUARANTY TRUST COMPANY OF NEW YORK.
By A. J. HEMPHILL, President.

THE BOTTLE BLOWING MACHINE GAS LIGHT COMPANY OF PHILADELPHIA
First Mortgage Five Per Cent. Gold Bonds.

Notice is hereby given, pursuant to Article Third of the Mortgage to New York Security and Trust Company, dated February 1st, 1899, that the undersigned, as Trustee, will receive sealed proposals up to 3 o'clock P. M. on the 30th day of October, 1914, for the sale to it of bonds as above described at a price not exceeding the sale of like bonds secured interest sufficient to exhaust the sum of $220,422.37, preference to be given to the Trustee to bonds offered at the lowest price. The right is reserved to reject any or all tenders.
THE NEW YORK TRUST COMPANY,
formerly New York Security and Trust Company, Trustee.
By H. W. MORSE, Secretary.
Dated New York, October 1st, 1914.

Money loaned to responsible manufacturers and others on [illegible]. A. Dean, Room 1208, 31st and Broadway.

FINANCIAL MARKETS

Further Improvement from the Break in Exchange—Railway Earnings.

Without any tangible change in the investment situation, there was apparent in the financial district yesterday a better feeling, which was a reflection, no doubt, of the progress which has been made so far in clearing the foreign exchange tangle. Rates on London were again easier, dropping to $4.90 for demand sterling and to $4.91 for cables, each quotation being 1¼ cents under the low for the preceding day. These reductions followed the shipment of the first part of the $100,000,000 gold which is being contributed by the banks in this country for the relief of the exchange situation. The managers of this pool are proceeding cautiously, to avoid the appearance of favoritism in the allotment of money, and it was explained yesterday that sincere efforts will be made to distribute the fund being accumulated at London through the shipment of gold to Ottawa according to the needs of various parts of the United States. The demand for foreign exchange is so large that it would be possible, of course, to dispose of a much larger quantity, even at the prevailing high prices, than will be available as a result of the completion of the gold pool.

Completion of the Federal reserve appointments for this district was another helpful factor in the situation, indicating that organization of the bank will be taken up at an early date. An indication of the services which the new banking system can perform has been furnished already by the co-operation among the country's bankers made possible after the conference with the Federal Reserve Board in Washington a few weeks ago.

While the reopening of the New York Stock Exchange does not seem to have been brought any nearer in the last few days, the volume of trading in both listed and unlisted securities under the restrictions imposed by the several committees has been steadily increasing. The bond market presents an interesting situation in view of the high rates being paid for short term loans by municipalities and corporations which have older securities outstanding that were placed at from 1½ to 2 per cent. lower interest. There has been no serious attempt as yet to facilitate trading in bonds at recessions from the last figured published which would take into account the striking change in the investment return brought about by the war. Such sales of standard issues as had been made have been approved by the committee at an average of about three points under the July 30 quotations. Some bond authorities hold that with new long-term issues made impossible by the extraordinary interest rates now demanded, the present is a good time to clean up securities which the broker's have been carrying for some months. Investors have shown a disposition to enter the market for bonds that have been marked down to meet the investor's measure of the change in the market. That there is plenty of money for short-term issues carrying attractive yields has again been shown by the quick response on the part of banks and individuals to the announcement that the New York Central has $40,000,000 of six-months and one-year notes to dispose of.

Earnings of the two premier railroad systems reflected the depression in business that followed in the first month after the opening of war, but in both cases resort to economies more than protected the net earnings. Thus, the New York Central lines, while losing more than $3,000,000 in their August revenues, as compared with the corresponding month of last year, succeeded in adding more than a million to their net. The Pennsylvania system lost $2,500,000 in revenues, but reduced expenses by nearly $6,000,000.

MINING STOCK QUOTATIONS.

SAN FRANCISCO.

Alta	.05	Julia	.01
Alpha Con.	.01	Justice	.02
Andes	.01	Kentucky Con.	.03
Belcher	.10	Mexican	.32
Best & Belcher	.10	Occidental Con.	.30
Caledonia	.07	Ophir	.07
Challenge Con.	.04	Savage	.04
Confidence	.50	Sec. Belcher	.03
Con. Cal. & Va.	.07	Sierra Nevada	.10
Con. Imperial	.01	Union Con.	.08
Crown Point	.01	Utah Con.	.02
Gould & Curry	.01	Yellow Jacket	.10
Hale & Norcross	.06		

TONOPAH

Belmont	5.00	Jim Butler	.70
Jumbo Extension	.10	Montana	.28
Mizpah Extension	.17	North Star	.17
Tonopah Belmont	.27	Tonopah Extension	2.87½
Tonopah Mining	.35	Tonopah Merger	.03
West End	.90		

GOLDFIELD.

Atlanta	.17	Booth	.02

COLORADO.

	Bid.	Asked.		Bid.	Asked.
Dr. J'pot	5¼	5¾	Jackpot	.6	5¼
El Paso	102	125	McKinney	.85	.90
Elkton	41	43	Work	2	3
Findlay	1	2	Portland	102	105
Gold Dol.	2	4	Vindicator	102	105
Isabella	10	10½	R. B. H.	1¼	4

TREASURY STATEMENT.

Special to The New York Times.

WASHINGTON, Oct. 1.—Receipts and expenditures:

	Oct. 1.	Month.	Fiscal Year.
Receipts	$616,000	$11,000,000	$56,000,000
Ordinary	[illegible]	[illegible]	[illegible]
Cus. & in. tax.	11,000	404,000	2,012,000
Miscellaneous	1,000	2,000,000	2,000,000
Total	[illegible]	[illegible]	[illegible]
Expenditures	[illegible]	[illegible]	[illegible]
Surplus	[illegible]		
Deficit		7,661,555	2,885,000

MONEY AND EXCHANGE.

Call money stands at 6@8 per cent. Mercantile paper was quoted at 6@7 per cent. for the best names.

FOREIGN EXCHANGE RATES.

Cable and Sight Rates.

	Sight.	Prev.	Last.	Cable.	Prev.	Last.
Demand sterling	$4.90	$4.91		$4.91	$4.92	
Cable sterling	4.87½	4.87	4.87½			

Closing Rates.

	Demand.	(60 Check.)	Cable.
London	$4.90¼		$4.91¼
Paris	5.97		5.95
Berlin	40¼		40¼
Vienna	8.34		8.32
Holland	.41		.41¼
Belgium	5.12½		5.10½

New York Clearing House exchanges, $207,248,128; balances, $10,170,033; Sub-Treasury debit balance, $754,000.
The local banks have lost $1,779,000 on their Sub-Treasury operations since Friday.
Exchange on New York at domestic centres: Boston, par; Chicago, 20c premium; St. Louis, 30c premium; San Francisco, 60c premium; Cincinnati, 25c premium; Minneapolis, 50c premium; Montreal, $5 discount.

SILVER QUOTATIONS.

Bar silver in London, 24d., unchanged. New York: 50½c, a decline of ¾c.

RAILROAD EARNINGS.

The railroads reporting so far for the third week of September show these aggregated changes in gross earnings, those reporting gains and those reporting losses being stated separately:

Three roads	$1,610,121	+ $90,343
Twenty-four roads	11,070,708	—1,046,151
Total (27 roads)	12,980,827	— 955,808

MAINE CENTRAL, for August—

	1914.	1913.	Decrease.
Gross	$1,[illegible]	$1,[illegible]	$[illegible]
Net after taxes	[illegible]	[illegible]	[illegible]
8 mos. gross	[illegible]	[illegible]	[illegible]
Net after taxes	[illegible]	[illegible]	[illegible]

8 mos. gross	2,061,469	2,055,884	3,084,000
Net after tax	856,833	450,113	806,108

MISSOURI, KANSAS & TEXAS, for August—

Mileage	2,855	2,617	2,339
Gross	2,999,324	3,291,244	2,930,140
Net after tax	691,740	761,310	736,360
2 mos. gross	5,416,064	6,063,982	4,976,153
Net after tax	1,221,306	1,376,088	1,145,091

NEW YORK CENTRAL LINES, for August—

New York Central & Hudson River, (excluding Boston & Albany)

	1914.	1913.	Decrease.
Gross	8,091,883	9,800,688	709,800
Net after taxes	2,250,899	3,104,762	853,833
8 mos. gross	63,696,705	65,181,788	5,485,083
Net after tax	21,115,000	19,913,886	1,199,284

Boston & Albany—

Gross	1,487,009	1,652,196	146,187
Net after taxes	400,981	415,097	14,117
8 mos. gross	12,028,838	11,462,828	610,824
Net aft. taxes	2,052,535	2,454,528	401,990

*Increase.

Michigan Central—

	1914.	1913.	1912.
Gross	3,021,357	3,122,206	2,919,133
Net after taxes	884,405	823,836	886,767
8 mos. gross	23,121,930	24,153,945	20,855,810
Net after taxes	4,310,934	5,140,022	5,085,397

Lake Shore & Michigan Southern—

Gross	4,900,667	5,802,229	5,072,477
Net after taxes	1,484,068	1,428,842	1,906,606
8 mos. gross	35,573,027	40,085,724	34,582,940
Net aft. taxes	7,260,715	10,788,841	10,866,440

Cleveland, Cincinnati, Chicago & St. Louis, (Peoria & Eastern included in 1914 and 1913)—

Gross	3,207,661	3,621,857	3,178,446
Net after taxes	815,626	883,961	1,071,247
8 mos. gross	25,067,995	24,716,307	20,472,531
Net after taxes	1,868,719	1,903,010	2,967,753

New York, Chicago & St. Louis—

Gross	997,113	1,063,705	1,053,525
Net after taxes	207,661	167,547	284,045
8 mos. gross	7,450,674	8,189,556	7,642,436
Net after taxes	761,896	1,262,186	1,612,535

Pittsburgh & Lake Erie—

Gross	1,518,106	1,770,426	1,774,067
Net after taxes	555,003	726,226	907,824
8 mos. gross	11,017,340	13,487,343	13,513,968
Net after taxes	3,473,231	5,886,289	5,970,410

Chicago, Indiana & Southern—

Gross	340,690	364,487	349,231
Net after taxes	89,326	84,774	65,782
8 mos. gross	2,753,629	2,904,187	2,976,966
Net after taxes	806,638	978,388	848,594

Lake Erie & Western—

Gross	566,605	646,898	581,807
Net after taxes	215,000	267,139	254,000
8 mos. gross	5,709,521	5,918,790	5,675,122
Net after taxes	827,840	641,251	589,959

Cincinnati Northern—

Gross	187,402	188,411	186,998
Net after taxes	48,686	5,240	31,782
5 mos. gross	925,222	966,409	961,105
Net after taxes	32,745	*20,440	16,849

*Deficit.

Toledo & Ohio Central—

Gross	344,932	376,907	366,477
Net after taxes	106,491	112,958	126,668
5 mos. gross	2,012,411	2,189,311	2,140,553
Net after taxes	137,465	739,286	844,700

Total all lines—

Gross	25,470,996	27,319,013	24,025,223
Net aft. taxes	6,614,621	7,220,055	6,304,951
8 mos. gross	183,121,460	202,011,790	177,654,738
Net aft. tax.	31,846,980	41,276,818	41,902,171

PENNSYLVANIA SYSTEM for August—

Lines east of Pittsburgh and Erie:

	1914.	1913.	Decrease.
Gross	23,011,496	24,226,865	23,447,824
Net aft. taxes	6,612,522	6,135,676	6,619,027
8 mos.	161,436,262	172,627,525	160,389,490
Net aft. taxes	20,710,001	33,586,264	34,177,523

Lines west of Pittsburgh and Erie:

Gross	10,784,046	12,095,705	11,887,530
Net aft. taxes	3,009,058	3,144,356	3,054,852
Gross, 8 mos.	76,456,601	82,145,248	79,511,020
Net aft. taxes	14,456,008	15,157,548	13,091,568

Total all lines:

Gross	33,795,542	36,322,570	35,335,354
Net aft. taxes	9,614,621	9,280,032	9,673,879
8 mos.	237,892,863	254,772,773	239,900,510
Net aft. taxes	44,166,854	48,554,209	52,260,102

PENNSYLVANIA COMPANY for August—

Mileage	1,750	1,751	
Freight rev.	4,918,052	4,732,126	4,630,522
Passenger rev.	1,684,300	1,980,666	1,789,999
Total op. rev.	8,490,696	8,548,812	8,227,581
Maint. way	728,722	770,885	930,186
Maint. equip.	980,574	1,082,323	1,008,073
Transp. exp.	1,703,117	1,974,403	1,911,000
Total op. exp.	5,612,632	4,254,001	5,019,870
Taxes	275,827	253,307	225,694
Operating inc.	1,607,413	1,821,499	2,082,779

Eight months:

Freight rev.	36,543,661	33,147,838	29,899,015
Passenger rev.	6,552,184	6,610,466	6,161,068
Total op. rev.	57,154,780	44,120,280	39,722,580
Maint. way	5,852,570	6,355,750	5,772,360
Maint. equip.	7,855,570	8,540,722	7,060,681
Transp. exp.	13,856,206	16,419,018	14,122,160
Total op. exp.	33,960,905	34,831,655	28,270,468
Taxes	2,140,000	1,966,000	1,731,000
Operating inc.	6,429,288	7,696,605	8,721,548

PITTSBURGH, CINCINNATI, CHICAGO & ST. LOUIS for August—

Mileage	1,472	1,473	1,467
Freight rev.	2,420,988	2,665,115	2,726,542
Passenger rev.	750,127	835,335	822,590
Total op. rev.	3,582,290	3,990,703	3,917,063
Mt. of way	475,428	570,429	454,852
Mt. equipment	619,672	712,421	688,402
Transp. exp.	1,303,412	1,620,293	1,577,490
Total op. exp.	2,464,121	3,020,248	2,842,545
Taxes	164,551	145,800	149,511
Operat. inc.	854,544	915,706	1,121,006

Eight months:

Freight rev.	17,670,052	20,128,830	19,617,922
Pass. rev.	5,468,818	5,676,150	5,555,552
Total op. rev.	28,067,711	29,005,542	27,784,571
Mt. of way	3,643,753	3,817,576	3,520,034
Mt. equipment	5,107,115	5,817,576	5,380,634
Transp. exp.	10,618,784	11,845,464	10,849,780
Total op. exp.	20,035,208	24,218,548	20,180,201
Taxes	1,292,022	1,182,822	1,150,061
Operat. inc.	4,907,988	3,640,074	6,557,981

PHILADELPHIA, BALTIMORE & WASHINGTON—

Aver. mile	717	713	713
Aug. gross	1,908,043	1,984,004	1,823,032
Net aft. taxes	580,222	524,974	451,984
8 mos. gross	13,976,981	13,955,488	13,219,457
Net aft. tax.	1,965,758	1,777,841	2,282,615

VANDALIA—

Aver. miles	910	910	527
August gross	1,004,976	1,062,132	979,497
Net aft. tax.	227,541	254,810	266,017
8 mos. gross	7,075,140	7,368,621	6,660,028
Net aft. tax.	1,022,940	1,018,911	1,113,075

LONG ISLAND—

Aver. miles	392	392	329
August gross	1,305,977	1,425,321	1,253,015
Net aft. tax.	440,170	498,112	376,004
9 mos. gross	5,560,236	6,986,424	7,409,114
Net aft. tax.	2,858,327	2,185,000	1,097,522

GRAND RAPIDS & INDIANA—

Aver. miles	978	978	977
August gross	920,142	884,244	851,247
Net aft. tax.	147,117	142,270	178,422
8 mos. gross	8,224,143	8,961,016	8,813,883
Net aft. tax.	841,886	982,588	484,668

WEST JERSEY & SEASHORE—

Aver. miles	599	599	356
August gross	1,010,203	1,078,881	1,025,616
Net aft. tax.	409,964	438,976	422,122
8 mos. gross	4,857,993	4,955,429	4,962,284
Net aft. tax.	907,288	925,099	1,004,497

WESTERN MARYLAND for August—

	1914.	1913.	Increase.
Gross	788,126	751,142	36,983
Net	225,015	187,744	68,176

Miscellaneous Earnings.

ADAMS EXPRESS CO. for the year ended June 30—

	1914.	1913.	Decrease.
Gross	$9,618,441	$9,143,137	$4,291,905
Op. deficit	761,442	1,177,644	1,939,086
Other income	1,744,490	1,980,699	1,967,441
Total income	983,048	1,121,056	28,355
Def. aft. chg.	$761,442	$1,177,644	$1,939,086
Dividends	1,218,000	1,218,000	1,827,000
Deficit	456,558	304,644	$787,086

AMERICAN EXPRESS CO. reports to the Interstate Commerce Commission for June—

	1914.	1913.	Decrease.
To. rail. fr. op.	$4,616,809	$5,067,708	$1,450,899
Express privs.	3,816,536	3,796,818	19,718
Total op. rev.	8,433,345	8,864,526	*431,180
Total op. exp.	7,932,775	7,159,960	772,815
Net op. inc.	12,500	1,704,566	1,187,519
Taxes	1,000,000	1,000,000	1,000,000
Op. deficit	987,500	295,434	*787,519

Twelve months:

To. rail. fr. op.	52,130,938	47,382,060	5,748,878
Express privs.	37,112,000	36,312,000	800,000
Total op. rev.	89,242,938	83,694,060	6,548,878
Total op. exp.	82,741,938	81,941,060	800,878
Net op. inc.	6,501,000	1,753,000	*4,748,000
Taxes	2,000,000	2,000,000	2,000,000
Op. deficit	493,000	247,000	*1,252,000

Miscellaneous:

Steam roads	97,000	97,000	*202
Other lines	5,000	5,000	274
Adams Express	493,000	247,000	*1,252,000

LOUISVILLE & NASHVILLE for August—

Gross	3,981,034	3,774,198	13,166
Net	1,196,828	1,183,781	11,580
Sur. aft. chgs.	776,828	763,781	11,580
Misc. rental	2,000	2,000	1,500
Net corp. inc.	2,121,641	2,127,438	*40,795
Div. declared	1,350,000	1,350,000	1,350,000
Sur. aft. chgs.	448,828	871,156	21,580

*Decrease.

MASSACHUSETTS ELECTRIC COS. reports for year ended June 30—

	1914.	1913.	1912.
Dep. on stock	1,577,961	1,148,220	893,865
Int. on bonds	1,000,000	1,000,000	181,667
Misc. int.	78,661		
Total	2,656,622	2,304,220	2,134,126
Deductions	1,521,453	1,174,275	1,018,311
Net	1,135,169	1,129,945	1,115,815
Int. on bds. re-sold	46,000		
Sinking fund	125,000	171,061	196,000
Int. on bds.	1,000,000	1,000,000	1,000,000
Int. on P. C.	1,000	1,000	1,000
Total	1,172,000	1,172,061	1,197,000
Surplus	3,169	*42,116	*81,185
Prev. surplus	3,778,225	3,781,312	3,862,497
Total surplus	3,781,394	3,739,196	3,781,312

NEW ENGLAND TELEPHONE & TELEGRAPH for the year ended June 30—

	1914.	1913.	Increase.
Gross	17,660,847	16,442,323	1,218,524
Net	4,764,837	4,646,263	118,574
Sur. aft. chgs.	3,767,837	3,646,263	121,574
Dividends	3,600,000	3,600,000	1,800,000
Surplus	167,837	46,263	121,574

PACIFIC GAS & ELECTRIC for August—

	1914.	1913.	Increase.
Gross	1,[illegible]	1,[illegible]	[illegible]
Net	[illegible]	[illegible]	[illegible]
2 mos. gross	4,[illegible]	4,[illegible]	[illegible]
Net	[illegible]	[illegible]	[illegible]

PACIFIC GAS & ELECTRIC for August—

	1914.	1913.	Increase.
Gross	1,[illegible]	1,[illegible]	[illegible]
Net	[illegible]	[illegible]	[illegible]
2 mos. gross	4,[illegible]	4,[illegible]	[illegible]
Net	[illegible]	[illegible]	[illegible]

ST. LOUIS, ROCKY MOUNTAIN & PACIFIC for August—

	1914.	1913.	Decrease.
Gross	239,445	185,459	11,978
Net after taxes	78,763	40,952	37,810
Surp. aft. chgs.	24,450	6,480	30,941

WESTINGHOUSE AIR BRAKE COMPANY for the year ended July 31—

	1914.	1913.	1912.
Net earnings	$3,482,998	$3,064,775	$3,599,973
Spec. dep., &c.		800,519	213,942
Surplus	2,682,998	2,264,256	2,876,161
Cash div.	2,160,000	2,000,000	2,749,500
Balance	523,116	2,264,256	126,661
Prev. surplus	3,238,705	4,006,621	7,054,644
Final bal.	3,761,821	6,270,876	7,181,305
Stock dividend		3,032,171	3,174,684
Stock issued to pension bd.		500,000	
P. & L. surp.	3,761,821	3,238,705	4,006,621

J. H. SCHIFF HONORED BY MEN OF BUSINESS

Banker Is Elected to be Vice President of the Chamber of Commerce.

SUCCEEDS PAUL M. WARBURG

Chamber Decides to Forego Annual Dinner and Give Money to Red Cross.

The Chamber of Commerce, at its first meeting since the Summer recess, held yesterday, elected Jacob H. Schiff Vice President to succeed Paul M. Warburg, who resigned when he was named as a member of the Federal Reserve Board.

The Chamber decided to abandon the annual dinner this year and to give the money which would have been spent to the Red Cross Society for use in connection with the European war. The funds will not be given by the Chamber, but it was the unanimous sentiment of the meeting that each member should donate the cost of his plate at the dinner to the society. The total, based on the attendance at last year's banquet, will be close to $10,000. Mr. Schiff is Treasurer of the New York Chapter of the Red Cross.

President Seth Low gave the reason for the Chamber's action in this statement:

"In view of the fact that so many nations of the world are now at war, their people suffering intensely from the loss of relatives, and bearing heavy burdens entailed by the loss of life, the destruction of property, and the interruption of business; and in view of the fact that our membership embraces men related by family ties or business interests with one or another of the nations at

CONGRESS INTENDS TO ADJOURN OCT. 15

Senate as Eager as the House to Get Home for Election Work.

PRESIDENT IS IN FAVOR

Clayton Bill Debate Traces Typical "Tying" Contract to Brandeis—May Drop Gasoline Tax.

Special to The New York Times.

WASHINGTON, Oct. 1.—President Wilson today let it be known that the plan he finally had decided on was for Congress to adjourn about Oct. 15 instead of taking a recess as was expected. In the informal announcement of the coming adjournment, however, it was explained that if conditions justified it, an extraordinary session might be called before the regular session of Congress on Dec. 7. If the President decides before adjournment that he will call Congress back soon after the election the practical and political effect of the adjournment will be identical with that of taking a recess.

There was some doubt yesterday as to how the suggestion of either recess or adjournment would be received in the Senate, where the calendar still is fairly crowded. As a matter of fact Republican and Democratic Senators are as eager as members of the House to get back to their States before election, but the Republicans feared that a recess, with its suggestion of continued activities, might be used by the Democrats for political capital, and intimated that unless adjournment were agreed to, they would make a recess impossible and keep the Senate in session until December.

The decision to adjourn Congress was announced this afternoon, following a morning conference between the President and Mr. Kern of Indiana, the Democratic leader in the Senate.

Democratic Senators today were hopeful that adjournment could be taken not later than the middle of the month, a date even as early as Oct. 10 being mentioned in optimistic quarters. The protracted debate in the Senate on the conference report on the Clayton bill, it is expected, will end tomorrow with the report's adoption, and the House leaders are ready to take it up and push to formal passage on Tuesday. Chairman Simmons of the Committee on Finance hopes to report the war tax measure with amendments tomorrow, and that measure's consideration will commence immediately. When it is out of the way the Alaska Coal Leasing bill, now in conference, will be the only important measure before Congress.

One of the four Democratic sub-committees studying the War Tax bill completed its work today and the full committee is expected, it will meet tomorrow. The sub-committee accepted, with modifications, an amendment proposed yesterday by Mr. Williams of Mississippi. This amendment drops the tax of 2 cents a gallon on gasoline and substitutes for it a tax on the owners of automobiles of 25 cents for each unit of horse power, with an additional tax of $1 for each horse power on sales of automobiles by dealers. The committee had before it today a protest from the National Association of Dyers and Cleaners of America presented by its President, W. H. Brace of Buffalo. Mr. Brace said that if the tax on gasoline was imposed the dry cleaning industry either must increase charges or add to its annual expense of conducting business. The protest said that 75 per cent. of all gasoline used in the United States was consumed in mechanical and industrial and less than 25 per cent. by automobiles.

When the Senate adjourned this afternoon only a few Senators were yet to speak on the Clayton report. Mr. Weeks was one of the speakers today, and used the United Shoe Machinery Company to illustrate what he feared would be the bad effects of the Clayton bill. He defended the company at some length, arguing that if the bill made the company's so-called "tying contracts" void, small shoe manufacturers, who would be unable to purchase machines outright, would be driven from business and a monopoly would result. Mr. Weeks read a sample of the tying contract which, he said, the Clayton bill would forbid.

"Does the Senator know who drafted that contract?" asked Mr. Reed of Missouri, a Democratic critic of the bill.

"Louis D. Brandeis," replied Mr. Weeks with just a trace of a smile.

"What, Brandeis, the reformer?" asked Mr. Reed, "the counsel for the Interstate Commerce Commission and the man that had a share in this legislation?"

Mr. Weeks replied that was the Mr. Brandeis to whom he referred. He added that Mr. Brandeis had once fought before the Massachusetts Legislature a bill to forbid such contracts and subsequently had been employed to frame contracts that would nullify the State law.

TRAVELERS ECONOMIZING.

According to Ford Harvey, Owner of Railroad Restaurants.

Ford Harvey, who is at the head of a company that feeds travelers all the way from Chicago to San Francisco, either in railway station restaurants or dining cars, and who is therefore in a position to know whether people in that part of the country are economizing or not, says they are. Mr. Harvey has arrived at the Plaza on a business trip. It was his father, Fred Harvey, who first got the idea that it was to the advantage of a railroad to make it possible for travelers to get a square meal at convenient places along its route.

"That was in 1876," said Ford Harvey yesterday. "My father was not a restaurateur, but a freight agent. After much traveling he came to the conclusion that the railroad that could offer the attraction of a good square meal at a moderate price would soon become popular. When W. B. Strong went to the Santa Fé as its President, my father gave him his idea, and Mr. Strong took it up. My father started in first with a restaurant in the station at Topeka, Kan. When he died he had between fifty and sixty station restaurants on the Santa Fé, and as many dining cars.

"We now have between 5,000 and 6,000 employes, and we have to serve any kind of a meal from a sandwich up. In the section in which we operate the increase in the prices of raw foods in twenty years has been enormous.

COTTON EXPORT IMPROVES.

58,144 Bales Shipped Last Week—England Buys Grain.

Special to The New York Times.

WASHINGTON, Oct. 1.—Cotton and grain are beginning to move out of the United States in a way to encourage officials of the Treasury Department. With reference to cotton, reports to the Treasury today showed that 58,144 bales had been shipped from American ports in the week that ended yesterday. Of this total, 46,250 bales went from Galveston, 2,500 from New Orleans, 1,250 from Savannah, 1,000 from Charleston, 75 from Philadelphia, 6,650 from New York, and 20 from Boston. The shipments were to the Netherlands, Spain, Italy, Mexico, Sweden, and Portugal.

Grain shipped yesterday, according to the reports to the Treasury, aggregated 1,986,000 bushels. It was consigned to Great Britain, Holland, and Norway. In detail the amounts shipped were 2,000 bushels from New York, 79,000 from Philadelphia, 998,000 from Baltimore, 715,000 from New Orleans, and 538,000 from Galveston.

MRS. DONALDSON ENDS SUIT

Dismisses Action Against Mr. and Mrs. Sifton of Montreal.

CINCINNATI, Ohio, Oct. 1.—The suit started by Mrs. Emma G. Donaldson of New York last March in this city against her daughter, Mrs. Jean D. Sifton, and the latter's husband, Winfield B. Sifton, to recover certain property which Mrs. Donaldson alleged she was unduly influenced to convey to them by deed, has been dismissed on the motion of counsel for Mrs. Donaldson with the consent of all parties concerned.

The dismissal of the action was asked for because the purpose of the suit, it was said, was accomplished by the reconveyance of the property to Mrs. Donaldson by Mr. and Mrs. Sifton.

When Mrs. Emma G. Donaldson brought suit against her daughter and son-in-law, Mr. and Mrs. Winfield B. Sifton of Montreal, Canada, the Columbia-Knickerbocker Trust Company was made co-defendant to the action merely as custodian of certain property which Mrs. Donaldson then was seeking to recover.

In her complaint Mrs. Donaldson alleged that on Feb. 10 last, without her knowledge or consent, her daughter and son-in-law caused their counsel in New York to prepare a deed of trust, conveying to them her one-fifth interest in Cincinnati property, valued at $125,000, this to be held in trust by the Columbia-Knickerbocker Trust Company. Her complaint in no way reflected on the trust company, and Mrs. Donaldson did not intend that it should, as she explained in a letter to Attorneys Gerard & Smyth of 60 Broadway, dated Aug. 14, 1914. Here is her letter:

"In consenting to the discontinuance of the action brought by me against the Columbia-Knickerbocker Trust Company and Mr. and Mrs. Sifton, known as No. 286,245, Common Pleas Court, Hamilton County, Ohio, to have set aside the trust deed made by me for the benefit of my daughter, I desire to make clear two points:

"First, in my complaint I made no charge that any fraud was committed by the Columbia-Knickerbocker Trust Company, and no such charge has ever been or is now made by me. The trust company was made a party to the action only because it was the Trustee under the settlement which I made upon my daughter, and it had nothing whatever to do with inducing me to execute the deed of trust.

"Second, I did not intend in my complaint to imply, and I do not charge or believe that any member or representative of your firm took any part in or had any knowledge of the threats and misrepresentations which I alleged as the ground for my action. Yours very truly, (Signed) Emma G. Donaldson."

The Columbia-Knickerbocker Trust Company, as is shown by the complaint as well as Mrs. Donaldson's letter, was in no way concerned with any transactions that took place between Mrs. Donaldson and her daughter and son-in-law. Not infrequently corporations and individuals are designated custodians without their own knowledge, and in other cases where property by litigation they are allowed to be made codefendants only by order of the court, as the records in this county and elsewhere fully show.

Winfield B. Sifton, son-in-law of Mrs. Donaldson, is the son of the Hon. Clifford Sifton, former Minister of the Interior of Canada. He married Miss Donaldson about two years ago, and, according to their counsel, they were apparently well provided for by the Hon. Mr. Sifton.

LATEST CUSTOMS RULINGS.

Appraisers' Decisions on a Variety of Imported Goods.

Marshall Field & Co., Chicago, failed yesterday before the Board of General Appraisers in an attempt to secure lower duty on gloves of leather imported under the tariff act of 1909. The goods were assessed with a cumulative duty of 40 cents per dozen pairs as being ornamented with extra stitching or embroidery. The gloves, which are known as spear-backs, were claimed by the importers not to be embroidered within the meaning of the law and therefore subject only to the regular duty. The board disagreed with this view.

Hensel, Bruckmann & Lorbacher and R. F. Downing & Co. won in claims involving sapphire blanks imported under the old law. They were returned for duty at the rate of 50 per cent. under the provision for articles composed of semi-precious stones, while the claim of the importers was for a duty of 35 per cent. as earthy or mineral substances undecorated.

M. J. Corbett & Co. failed to make the right claim for duty reduction on hatpin tops made of brass set with imitation precious stones. They were taxed at 75 per cent. ad valorem under the old tariff as parts of jewelry. The board holds that the articles are properly dutiable at 60 per cent. as jewelry, but, as that claim is not made, the Collector is affirmed. Hensel, Bruckmann & Lorbacher having made the proper claims on similar merchandise, their protests are sustained.

The Theodore Ascher Company, Chicago, was sustained in protests relating to artificial flowers in the form of clusters or paquets. The Collector exacted duty at the rate of 50 per cent. ad valorem under the tariff of 1897 as artificial flowers. It was shown at the trial that the articles were made into forms by the use of metal wire, which predominated in value. On this account the board holds that the proper rate is 45 per cent. ad valorem as manufactures of metal.

ROBBED BY OLD SWINDLE.

Jersey Man Arrested for Taking $8,500 from a Virginian.

Special to The New York Times.

CAMDEN, N. J., Oct. 1.—Charged with obtaining $8,500 from R. Paxton Wilson of Richmond, Va., by a swindle, Lawrence H. Day was arrested today at his home on Haddon Heights and was sent to the county jail in default of $10,000 bail fixed by Justice Hyatt. The police of Camden and New York are searching for a man named King, who is said to have been Day's accomplice.

Day, according to Wilson, called on him in Richmond and posed as a man of means. He said, it is charged, that he had a plan to "beat" a Niagara Falls gambling house. King, it is said, agreed to put up $8,500, and Wilson was asked to put up a like amount. The three went to Niagara Falls, according to Wilson, and put up the money, but the plan did not work right and Wilson returned to Richmond without his $8,500. Then, he alleges, he obtained $5,000 on some real estate and lost that likewise. Day, with his wife and four children, has lived here for two years.

POLITICS AT THE FAIR.

Trenton Gathering Brings Out a New Candidate for Speaker.

Special to The New York Times.

TRENTON, N. J., Oct. 1.—With Gov. Fielder, ex-Gov. E. C. Stokes, Republican State Chairman Newton A. K. Bugbee, Democratic State Chairman Edward E. Grosscup, and practically every State official or candidate for public office on hand, Politicians' Day at the Trenton Fair was a great success. John D. Kates of Camden let it be known that he is a Republican candidate for Speaker of the Assembly. Assemblymen Smith and Barradale, both of Essex, are also candidates.

James R. Nugent's statement pledging allegiance to President Wilson and the national Administration's policies created great interest among both the Democrats and Republicans. Before going to the fair Gov. Fielder and Chairman Grosscup had a conference at the State House, and it was announced that a systematic campaign had been mapped out. Every county in the State is to be visited with the view to bring the County and State Committeemen closer together. Next Thursday night Mr. Grosscup will entertain the Gloucester County Committeemen at dinner in Woodbury.

BARS SPECULATION IN LONDON 'CHANGE

Gold Fund Committee Will Make Allotments Too Late for Resale.

MUST PAY NEXT MORNING

Ottawa Gold Shipment Held Back After Announcement to Fool Crooks.

The Gold Fund Committee announced yesterday that it was ready to receive applications for checks on London, but would not begin to pass on them until this afternoon.

The initial shipment of $10,000,000 to Ottawa, against which the London exchange will be drawn, was not actually made on Wednesday, as announced by the committee, but the money was taken out of the Sub-Treasury for shipment yesterday. It was said, on behalf of the committee, that the bankers did not care to invite a possible raid on the shipment by robbers, and therefore gave it out on Wednesday night that the gold had already gone.

The committee distributed yesterday a considerable number of blanks to be used in making applications for checks on London. It was not yet prepared to sell cable transfers, but as soon as it is application blanks for this purpose also will be distributed. In its statement the committee said:

Applications will be considered by the committee daily, commencing Friday, Oct. 2, (Saturdays excepted,) at an hour to be fixed by the committee, which, until further notice, will be 3:30 P. M., and applications must be filed with the committee not later than noon of the day on which they are to be considered.

The committee will notify promptly its decision as to applications, with the rate to apply as to those favorably acted upon. Payments for amounts allotted must be made not later than 10:30 A. M. on the following day by certified checks drawn to the order of the "Gold Fund Committee" on New York banking institutions, and failure to make such payment prior to that hour will be considered a rejection of the allotment.

A later announcement will be made when the committee is prepared to sell cable transfers.

One object the committee had in fixing the hours for applications and deliveries was the prevention of speculation in the exchange to be handled by it. The rate of exchange will not be fixed until late in the afternoon, and the allotments must be accepted and paid for before the exchange market opens next day. The way the market opened, one of the members of the committee explained, was that the exchange brokers began calling at the banks about 11 or 11:30 each day, inquiring what exchange they had to sell or wanted to buy. Not until after this canvass had been made, it was said, was a market rate established. By requiring payment for its exchange by 10:30 A. M., which was about as early as buyers could get their checks certified and bring them to the committee, the possibility of speculation based on market rates was shut off.

The committee will use its discretion in making allotments, either for the full amount applied for or in part. The blanks issued yesterday call for detailed information as to the occasion for the application and the nature of the transaction involved. The applicant is required to indicate in which of four classifications the transaction falls. These are indebtedness covering imports of commodities, corporate obligations, principal, interest, or dividends due abroad; bills representing money borrowed, and other purposes.

He must also say whether a partial allotment will be accepted. If not located in this city, he must give the name of the New York bank that has been instructed to make payment on the exchange, if allotted, and to whom notice of acceptance of application may be given.

Following the committee's announcement, there was a further decline in exchange rates yesterday, demand sterling dropping to 4.96 and closing at 4.96¼, as against 4.97¼ at the close on Wednesday, and cables falling off to 4.97 and closing at 4.97⅝, as against 4.98¼ Wednesday.

WILL FIGHT RECEIVERSHIP.

Denying Insolvency, Lozier Motor Company Demands Jury Trial.

Special to The New York Times.

DETROIT, Oct. 1.—The Lozier Motor Company denies insolvency in its answer to the petition for a receivership filed two weeks ago by some of the smaller creditors. This action was taken after a meeting of the Board of Directors at which the affairs of the company were thoroughly discussed and a resolution adopted declaring for a fight against receivership. In the formal answer in court the company demanded a trial by jury.

Joseph A. Bower of the Detroit Trust Company, the receiver, said tonight that nothing further would be done in the matter until the report of the receiver was made, about Oct. 5. The receiver now has experts making an appraisal of the plant of the Lozier Company in Detroit. The Plattsburg, N. Y., plant is being appraised under direction of a Buffalo court.

A preliminary report by the Detroit Trust Company was so favorable that the general opinion is that the company will be reorganized and the receivership dissolved without recourse to a jury trial.

HARRIMAN'S SON BREAKS IN

Is Inspecting Lines, Not Talking, He Says, in Colorado.

Special to The New York Times.

DENVER, Col., Oct. 1.—W. Averill Harriman, son of the late E. H. Harriman and Vice President of the Union Pacific in charge of purchases, is in this city inspecting the company's property and taking an inventory. Mr. Harriman refused today to discuss railroad or financial affairs, but acknowledged that his visit here would have an important bearing on the Union Pacific's improvement policy in Colorado.

Mr. Harriman will spend several days in the State. He proposes to inspect every mile of track owned by the company in Colorado, going over the lines in a car propelled by gasoline. He was engaged today with the company's storekeeper checking up material and supplies.

"I have certain duties to perform," Mr. Harriman said, "as a Vice President of the Union Pacific, and talking is not one of them."

Accompanying Mr. Harriman on the trip are E. L. Fries, general storekeeper of the system; A. F. Vloerop, Superintendent of the lines in Colorado, and several other officials.

U. S. SUES LACE IMPORTER.

Seeks $40,290 from Broadway Concern for Undervaluation.

Julius Strauss of 1,900 Broadway, a corporation engaged in the importation of laces, was made the defendant yesterday in a suit filed by Assistant United States District Attorney Frank I. Carstarphen to recover $465,550. This sum was said to be the true American value of laces imported by the defendant from Austria, which the Government alleges were undervalued and entered irregularly at the Custom House.

The alleged undervaluation, it is charged, resulted in a loss to the Government of $40,290, and this was made possible by the presentation to the customs authorities of fraudulent invoices.

BUSINESS WORLD

COMMERCIAL PAPER.

Yesterday, 5%@7 per cent. for the best names. Wednesday, 6%@7 " " " " The quotation is for six months' paper.

Gray Goods Prices Drop.

The weakness that has been in evidence in the local gray goods market for several days crystallized yesterday into a break in prices on several grades of printcloths. Very little spot or contract business was done on them as a whole. There was a fair amount of bidding for goods on contract, but much of it was at prices which the mills could not see their way clear to take. There was some business done by second hands on two or three printcloth constructions at prices slightly lower than those currently quoted, but this did not weaken the determination of the mills to fight the declining tendency of the market so far as possible. Sheetings and drills were without feature, as was trading in fine-yarn goods. The day's closing prices on standard printcloth constructions follow:

39-inch, 80-80s	5¼	38½-inch, 64-56s	5⅝
39-inch, 72-76s	5¼	38½-inch, 60-52s	5¾
39-inch, 68-72s	5¼	38½-inch, 60-48s	5¼
38½-inch, 64-64s	4½	27-inch, 64-60s	nom.
38½-inch, 64-60s	3⅞	27-inch, 56-52s	nom.

The Raw Silk Summary.

The Yokohama raw silk market continues steady, and moderate business is being done at prevailing prices. Sales for the week there amounted to 8,000 bales, with stocks at 17,000 bales. Canton, according to H. L. Gwalter & Co., continues unchanged, but the tone is rather better. Shanghai is still quiet, but firm, and many of the Chinese dealers are doing little more than looking on. Importations from Italy, along with those from China points, continue to be restricted by the upset financial situation. The local market is quiet, and business is being rendered more difficult than has been the case by the present divergence of prices between the different kinds of silk. Quotations here are irregular generally, and stocks are poorly assorted.

Orders for Stock Given.

Conditions in the piece goods market have forced the tailors to the trade to order enough fabric for stock purposes. Contrary to the general interpretation put on the increased business which the tailors placed, the latter do not believe that the light early buying of the retailers will mean more orders for them and less for the manufacturing clothiers later on. "The retailers," said one man, "are buying all and more than they need. What they can sell they haven't enough of, but of what they can't sell they have more than enough. The tailors compelled to gamble on the future and lay in stocks because there is great danger of a shortage of material."

Fair Demand for Neckwear.

There is a fairly good demand for men's neckwear, although conditions are not just what manufacturers would like to see them. The buying in this territory is of the hand-to-mouth variety, and retailers in the South are doing practically nothing. The orders for holiday goods show up well, however, and the impression exists in the trade that owing to the tightness of money gifts involving small outlay will be more popular than ever before. Knitted ties are finding a better sale owing to the cutting off of the high class silks manufactured in France. Black and white combinations are the ruling favorites, and one manufacturer has been inspired to turn out striped ties in four broad colors, a novelty that is selling well.

Big Business in Soft Hats.

The duplicate business on soft hats for the Fall, which started during the cool spell following Labor Day, has assumed very large proportions. The demand still continues brisk, and even retailers in the South who flooded this market with cancellations are beginning to order fall goods. There is a tendency toward higher crowns with droop brims. During the past week blues and greens in contrast ribbon effects have been favored over the grays and browns, which up to that time were the most popular colors. It would not surprise some men in the trade to find velours in demand again when the colder weather sets in. Stiff hats are moving very slowly.

Precious Stone Imports Small.

September precious stone imports here were the lowest in many years, with an appraised value of only $584,384. The war has paralyzed the gem markets to an extent heretofore unknown. In September a year ago the precious stone imports here amounted to $2,282,207 on heavy buying in order to anticipate the higher duties accruing under the present tariff law. Two years ago last month the entries were appraised at $3,850,356. It was said yesterday the indications are that it will be a long time before gem imports here are anything like normal.

Tropicals and the South.

The clothing manufacturers who plunged on beach cloths are wondering now just what use they will be able to make of the great quantity of material they have bought. The large orders for these Summer fabrics were placed on the assumption that orders for light-weight suits made of them from the South would be large. If conditions in the cotton-growing districts do not show a material improvement before the traveling men reach them, results are certain to prove disappointing.

Feather Trade Slightly Off.

While all the season's millinery is being trimmed with some decoration or other, feather dealers do not find the demand as brisk as they think it should be. Fancy feathers in general are favored, the call not centring on any particular variety. Black and white are the shades holding undivided attention. The importing trade is tied up completely, and the domestic manufacturers, it is claimed, are not able to turn out merchandise of the desired kind, owing to the lack of skilled labor.

Colored Cottons Still Moving.

There has been little interruption in the demand for heavy colored cotton goods that sprang up a week or ten days ago. Orders are coming in well in the mail each day, though it must be said that house trading is limited. Prices for the most part remain firm at the advanced level, the low price of cotton and the threatened shortage in dyestuffs offsetting the weakening and strengthening tendencies of the other. The demand for bleached cottons is none too active just now on the whole, though some houses maintain that they are doing a fair amount of this business for domestic account. The most encouraging thing in the outlook for these goods in the immediate future is the report that export business is slowly improving. With accumulations absorbed by the demands of the export trade a better domestic demand and better prices are looked for.

Dresses Are Much in Demand.

With makers of the better kinds of dresses, business seems to be keeping up unusually well this season as compared with others. Reports from manufacturers of the lower-grade merchandise continue to conflict regarding the state of trade, but the opinion seems to be borne out that the buyers, on the whole, are taking higher-priced merchandise all the way through than they have been accustomed to. Where they are not willing to pay good prices they are demanding style and workmanship that are making it hard for some of the smaller houses. Moyen Age and radiegote effects are still popular, with the regular basque losing some ground. Some houses are showing multi-tiered dresses, with the tiers pleated, while in some of the higher-priced models there is some evidence of a return to draped effects in combination with current style features. Among the newer basque types are Japanese effects which are said to be taking well, considering their unusual points. Artificial flowers, principally roses, at waist, corsage, and shoulder are much seen. A good deal of lace is shown on the better kinds of evening gowns.

TOLD TO GO SLOW IN SOUTH AMERICA

Advertising League Advised That Time Is Required to Increase Trade There.

NO IMMEDIATE PROSPECTS

W. C. Downs Says New System of Banking Credits Must Be Established.

Several hundred advertising men, members of the Advertising Men's League, met at the Aldine Club last night and heard discussions by trade experts on the effect of the European war on American business, particularly as to new business opportunities in South America. The general sentiment expressed was that the United States would get trade benefits in time, but that the immediate prospects in South America were not encouraging.

William C. Downs, Harvard lecturer on the economic resources of Central and South America, was particularly conservative about the enlargement of our trade with South and Central America during the progress of the war. Before business could grow with the countries to the South, he said, an entirely new system of banking credits would have to be established. With the establishment of such a system, he argued, the trade balance in favor of the United States in trade with Brazil, Argentina, and Chile could be increased by $100,000,000 annually. For the present, the speaker said, American exploiters and advertisers must content themselves with the booming of staple products in South America.

Isaac F. Marcosson, investigator and writer on business topics, also held to the view that there were no immediate trade prospects in South America. There was a field for ink manufacturers, chemical works, and potash works, he said, with Germany eliminated, but he argued that the opportunity would fall flat without a protective tariff for these prospective infant industries. He proposed a temporary tariff for new industries, so as to guarantee investors against a sudden ending of the war and a quick resumption of business by Germany.

"For the time being, Mr. Marcosson said, we must live in a state of investigation. He proposed that manufacturers should get together and spend money in the investigation of new fields of industry. Thomas A. Edison, he said, had broken the ice with his perfection of a cyanide acid more powerful than any that was ever sent to this country from Germany.

"Just at present," said Mr. Marcosson, "we are hearing much about a 'made in America' boom. If that is to be a mere sentimental boom based on sheer patriotism I am against it. Advertising will help much in the peaceful conquest of trade, and I believe that the war, eventually, will mean prosperity for us here."

SELL THE GOODS THEY WANT.

Business Men Told How to Get South American Trade.

Manuel Gonzales, Consul General from Costa Rica in this city, speaking at the Pan-American States Association reception to the Latin American Consuls General and business men at the Hotel McAlpin last evening, said in regard to developing trade with the South American republics:

"If they want to wear red shirts, blue hats, and yellow shoes, do not correct them; sell them red shirts, blue hats, and yellow shoes and you will make a good profit from the trade."

He also said that the time is now ripe for the United States to get the trade enjoyed largely by Germany and Great Britain in the past. Mr. Gonzalez characterized citizens of the United States as his "brethren of the North," and he referred with approval the efforts of the National City Bank in establishing banking houses in the republics of the southern hemisphere.

Professor J. Eder, an attorney and authority on Latin-American laws, said that one of the principal reasons for Germany and Great Britain having the bulk of South American trade was that those countries understood the social habits and the business ways, as well as the financial and banking arrangements, in the South American republics.

H. Dalmases, a Colombian business man, said that manufacturers and business men in this country must not expect to secure trade in the South American republics unless salesmen are sent there who understand the people of those countries.

Samuels Conspiracy Case Dismissed

Judge Edwin S. Thomas dismissed yesterday in the Federal District Court the indictment found by the Federal Grand Jury against Herman H. Oppenheimer, a lawyer; Abraham Samuels, Charles Hepner, and Ray Abrahams on the charge of conspiring to conceal the assets of Jacques Samuels and other bankrupts from the trustee in bankruptcy. The defendants had filed a demurrer on the ground that their prosecution was barred by the bankruptcy statute of limitations, as the indictment was not found within one year of the commission of the offense. Judge Thomas upheld the demurrer.

NEW INCORPORATIONS.

Special to The New York Times.

ALBANY, Oct. 1.—Incorporated today:

Telepan Syndicate, patented articles, $100,000; R. A. Hansemann, T. C. Davidson, C. Fedar, 100 4 Av.

Alpoco Co., bottling mineral waters, $100,000; W. A. Hayes, H. B. Rathkowitz, W. M. Robbins, 142 E. 46 St.

Daks Realty Corpn., Rochester, $250,000; E. M. M. Connor C. C. and W. W. Dake.

Spar Mast Co., auto supplies, $60,000; W. H. Natter, R. E. Hallock, A. H. Seymour, 27 Pine St.

Hudson River Novelty Co. of Peekskill, toys, ornaments, novelties, $50,000 W. Lawson, G. E. McCoy, J. S. Baker.

Ogden B. Gillmer, dress goods, notions, dry goods, $30,000; O. B. Gillmer, C. Westley Abbott, E. K. Malmarcy, 411 E. 187 St.

Signet Protective Co., paint, varnishes, enamels, $25,000; W. J. Andrus, W. C. Opperman, H. Leeds, 149 Bway.

Charles P. Sunes Paper Co., $25,000; R. Davis, C. F. and F. C. Sunes, Baldwin.

Frank J. Weidner, Inc., Queens, realty, $10,000; R. C. Greenewich, A. & F. J. Waldele, 1,000 E. Kingsbridge Rd., Bronx.

E. H. Clark Realty Co., $10,000; J. J. Lawrence, Jr., Mrs. N. J. and E. H. Clark, 214 Riverside Drive.

Vecto Chemical Co., $5,000; Guenther Hoecker, A. F. Hansel, F. G. Law, The Chatsworth.

Caledonian Electric Co., motors, machinery, fixtures, engineers, $5,000; M. Malcolm, 71 G. Samson, J. J. Rafferty, 30 E. 42d St.

Louis I. Goldstein Co., mercantile, $10,000; W. B. Craig, L. I. Goldstein, L. Gans, 46 Wooster St.

Treble Clef Motion Picture Co., $10,000; L. Cohen, L. Bernstein, A. A. Deutsch, 198 B'way.

Musicians' Terrace Realty Co., $10,000; S. Lubin, W. Rubin, C. I. Purisch, 902 E. 19th St.

Taggart's Paper Co., Watertown, (takes over paper, wood, pulp business of Taggart's Paper Co.,) $1,000,000; J. Victor Baron, E. M. Hall, G. C. Sherman.

Odorone Can Co., hardware, plumbers' supplies, sanitary fixtures, $50,000; W. W. Davidson, A. G. Deleon, A. P. Magenau, 100 W. 60th St.

Western Queens Realty Corpn., Hurnell, $50,000; E. L. Reed, F. F. Smith, R. V. Woodbury.

Dentists' Laboratories, $5,000; D. E. Brainerd, G. M. and N. Boonsignore, 812 W. 179th St.

August E. Fraase Co., anatomical models, surgical instruments, hospital supplies, $5,000; H. C. Lipman, F. E. Farham, A. E. Fraase, 1,261 B'way.

Capital Increases.—Trust & Deposit Co. of Onondaga, Syracuse, $500,000 to $1,000,000; Twentieth Avenue Co., Utica, $45,000 to $120,000.

Voluntary Dissolutions.—Marlborough Water Works Co., Lloyd; Edwin C. Welch & Co., Baldwin Sta.

Special Sales Salvage Merchandise Only. LEOPOLD GANS CO., 46-50 Wooster St. —Advt.

BUSINESS TROUBLES.

THE ATLANTIC CONSTRUCTION COMPANY of 25 Broad Street has filed a petition in bankruptcy with liabilities of $45,000 and nominal assets of $125,000. The company did construction work for the Atlantic Gas and Electric Company, which went into bankruptcy on Tuesday, and had jobs at Boonton, N. J., and Binghamton, N. Y.

NATHAN NATHANS.—A petition in bankruptcy has been filed against Nathan Nathans, manufacturer of dresses at 18 and 17 West Eighteenth Street, by Lillian G. Grant, $504; Lizzie Glasburg, $95, and Max L. Rosenstein, $110.

MATTEO DE STEFANO, an investigator of 8 King Street, has filed a petition in bankruptcy with liabilities of $1,307 and assets of $900 in accounts.

MORRIS HEIM, a clerk, of 2,000 Seventh Avenue, has filed a petition in bankruptcy, with liabilities of $2,523 and no assets.

WILLIAM G. VAN VOAST, a clerk, of 214 Audubon Avenue, has filed a petition in bankruptcy, with liabilities of $1,876 and no assets.

EFFICIENCY SALES COMPANY of 42 Broadway has filed schedules showing liabilities of $10,817 and assets of $5,114.

DOORAS & DRIVAS.—Schedules of Dooras & Drivas, confectioners, at 87 Cortlandt Street, 245 Sixth Avenue, and Forth Amboy, N. J., show liabilities of $8,476 and assets of $50.

S. M. BRITTINGHAM & CO., INC., haberdashers, at 1,147 Broadway, have assigned to William K. Mayer, William H. Culver, and Lester J. Saul.

HYMAN SELIGMAN, furrier, of 52 East Thirty-first Street, has assigned to Jules Jaulus.

HAMILTON BROTHERS, INC., dealer in clothing, at 167 Eighth Avenue, have assigned to Sidney J. Bernstein.

ABRAHAM MERINSKY, dealer in general merchandise, at 24 Second Avenue, has assigned to Louis Hoffman.

CHICAGO, Ill.—The Associated Furniture Manufacturers of Chicago; voluntary petition; liabilities, $10,123; assets, $28,072.

Special to The New York Times.

MILWAUKEE, Wis.—The People's Outfitting Company, retail clothiers, voluntary petition; liabilities, $7,159; assets, $18,618.

GLENS FALLS, N. Y.—The W. A. Burnham & Company, and William A. Burnham and George J. Hansen, co-partners; involuntary petition; liabilities, $11,107; assets, nothing. Most of the creditors are of Glens Falls.

JUDGMENTS.

These judgments were filed yesterday in New York County, the first name being that of the debtor:

Anderson, Thomas—Sulsberger & Sons Co. of America, $588.

Bier, Jacob F.—Mutual Alliance Trust Co., $115.

Atsco Incorp.—M. L. Barret & Co., $919.

Bianco, Joseph, and Antonio Sorge—People, $1,000.

Burch, George—F. T. Brooks, $184.

Berkley School of Art, Inc.—F. C. Taylor, $198.

Broderick, Guy—W. H. Maddren, $104.

Christ, Ambrose G.—Henry R. Worthington, $158.

Cooke, Robert S.—M. H. Elliott, $161.

Coleman, John M.—Stetson, $117.

Cornett, Jacob—M. Rozenver, $190.

Carpel, Edward—L. Marx, $216.

Comet Safety Razor Co., Inc.—H. C. Miner Lithographing Co., $160.

Caruso, Henry H.—A. Lafquist, $184.

Cohan, Joseph A.—J. B. Kaim & Co., $416.

D'Amato, Ciro—E. M. Vickers, $190.

De Lochea, Marguerite—"Redfern," Ltd., $467.

Eisner, Morits—L. Sims, $419.

Finegan, Thomas—Empire State Liquor Co., $181.

Fier, Meyer—H. Fox, $186.

Farrel, William F.—D. Dornseiff, $194.

Fessenden, Edward H.; Edw. G. Fessenden, and Joshua D. Misercan—Hefter & Co., Inc., $154.

Gerstle, Ralph J. R.—New Jersey Terra Cotta Co., $196.

Goldfarb, Hyman and Annie—B. Galewski, $15,176.

Godfrey, Walter E.—H. Best, $285.

Goldstein, David—J. Spitzer, $319.

Geneva Mineral Water Co.—R. G. Chase and Sons, $706.

Gage, Arthur M.—M. Wormser and others, $112.

Heck, Edward L.—F. Lizart and others, $127.

Harper, Joseph—National Casket Co., $158.

Halm & Daykos, Inc. and Constantine Daykos—J. A. Barkey, $131.

Hamelin, William and Frank—R. Natalis, $169.

Improved Rubber Products Co.—Ferguson Pub. Co., $102.

John V. Merriam & Co.—Atlantic Bag and Lumber Co., $126.

Kohler, V. Hugo—H. Marrinson, $207.

Kulik, John—C. Recht, $534.

Levay, Bernard—L. Sullivan, $404.

Levy, William T.—E. Chase and others, $104.

Mayer, David M.—M. J. Rubin, $276.

McDonald, James P., and Curtis Archambault, assortis—George E. Van Vorst, $2,022.

Majorano, Filice, or Felix Marjorano, and Pierina Majorano—G. Di Bianco, $242.

Meadowcroft, Jacob—M. Vandewerke and others, $498.

North Beach Park, Inc.—J. Siegel, $234.

Post, Esther F.—West & Sellick, $213.

Reinach, Moses—J. Gluck, $240.

Price, Everett M.—Aaron Buchsbaum, $479.

Rauscher, Henry G.—C. Koniger, $180.

Ravenhall Peter—M. Hanigsberg, $176.

Randolph, Hans—A. Gorman, $534.

Revere, Carrie—People, &c., $250.

Reginas, Helion—Rudolph Wurlitzer Co., $123.

Schmittler, Dr. Ferdinand—A. R. Gardiner, $237.

Schneider, Joseph—F. Madlener, $237.

Smith, Aaron, and Henri Davis—Zarband Realty Co., $163.

Schet, Tobias, and Barnet Kurland—J. Lessler, $305.

Schiff, Jacob—M. Smith, $104.

Traynor, Thomas—Bernheim Distilling Co., $104.

Williams, P. Charles—W. H. Sanger, $203.

Whitney, Arthur—Keystone Tire and Rubber Co., $186.

Wagner, Jacob, and Morris Jawits—C. Jawits, $3,978.

William L. De Vere Co.—Lindsay Metal Novelty Co., $271.

Yostkowitz, Benjamin—H. Gordon, $138.

Wilcox, Maunsell S., and Maude Y. B. Wilson—T. C. Wheaton Co., $1,264.

Williams, John L.—R. B. Minis, $344.

In Bronx County.

Connor, Thomas P.—M. Minternhoff, $280.

Fitzgerald, Archer W.—Otis Elevator Co., $162.

Goldberg, George W.—Reis & O'Donovan, $1,040.

Ginsberg, Simon L. A. Fleishman, $200.

Hudson Terrace Realty Co., and John V. Smith—Mutual Transfer Co., $841.

Same—G. M. Reden, $126.

Patrizio, Antonio—A. Prospero, $446.

SATISFIED JUDGMENTS.

The first name is that of the debtor, the second that of the creditor and date when judgment was filed.

Brackman, Samuel, and Philip Allen—M. A. Lawson, Feb. 9, 1914, $199.

Burt, Franklin—S. Gluck et al., Jan. 14, 1911, $1,717.

Vandeveer, Frank F., Francis C. Dale, and Chalmers Dale—Atlantic Mutual Ins. Co., July 17, 1914, $604.

White, Clayton S., executor—J. Rankin, Jan. 20, 1913, $871.

Greenfield, Flora—S. Fuchs, June 6, 1914, $200.

Schramek, August—H. Lindenmeyer et al., Nov. 26, 1906, (released.) $1,120.

Harry Rosenbaum Iron Works—

RESORTS.
NEW YORK.

MILLBROOK INN
MILLBROOK, N. Y.
Also Hotel Hawthorne, 70 W. 49th St.
NEW YORK—Westchester County.

Amid the Hills and Woods of Beautiful Westchester.
HOTEL GRAMATAN
Lawrence Park, Bronxville, N. Y.

OPEN ALL THE YEAR.
The Fall in Westchester is the most delightful season of the year. The Gramatan is within easy commuting distance for the New York business man: 28 minutes from Grand Central. Golf, Tennis, and all outdoor sports. Send for new illustrated booklet and rates. HOTEL GRAMATAN, Inc.

GEDNEY FARM HOTEL
WHITE PLAINS, N. Y.
Situated 300 feet above sea level; 22 miles from New York; fast electric train service. Golf, Tennis, Polo, Famous Liberty Coach, Swimming pool, billiards, bowling, ballroom. American Plan. Grill Room a la Carte. Rates and booklet on request. Under personal direction of J. A. SHERRARD, Proprietor.
Telephone White Plains 2300.

NEW YORK—Long Island
Most Attractive Country Hotel Adjacent to New York. Open All Year
Garden City Hotel
GARDEN CITY, L. I.
Special Winter Rates
One of the Most Exclusive Country Hotels in America. A combination of country life and metropolitan hotel luxury seldom found. Every outdoor and indoor amusement. Excellent schools. 18 miles from New York. Frequent electric train service, 35 minutes. Write for illustrated Booklet and rates.
J. J. LANNIN CO., Props.

NEW JERSEY—Atlantic City.
HOTEL DENNIS
Atlantic City, N. J., IN AUTUMN
Provides a charm of comfort and ease amidst characteristic environment that has established it as an ideal seashore home. Directly on the ocean front. Capacity 600.
WALTER J. BUZBY.

ALAMAC HOTEL
Ocean front, in the heart of Atlantic City. Absolutely fireproof. American and European Plans. Hot and cold sea water baths. Capacity 400. "Lalz-kalter" grill, orchestra; dancing; garage. MACK, LATZ & CO. The only hotel having its own ocean pier for free use of guests.

HOTEL RUDOLF
On the ocean front. Sea and fresh water baths; running water in rooms. Orchestra.

CLARENDON HOTEL Virginia Av., Near Beach.
Special Fall and Winter Rates. Private baths. Rooms en suite with running water. Booklet. Careful management. Maurice Eichelm.

NEW JERSEY—Lakewood.
Laurel-in-the-Pines
Lakewood, N. J.
A highly attractive and healthful resort for Fall and Winter sojourn. An abundance of lake-side walks and drives. Private tennis courts and putting greens. 18-hole golf course. Daily orchestral concerts.
NOW OPEN
FRANK F. SHUTE, Mgr.

PALMER HOUSE.
Improved, newly furnished, opens on or about Oct. 1, new management. For rates, information, Miss Dolbey, Mgr.

NEW ENGLAND—Connecticut.
INTERLAKEN INN
LAKEVILLE, CONN.
In the Lake Region of the Berkshire Hills
60 acres of land, partially wooded, between two lakes. Fishing, boating, canoeing, bathing, golf, tennis, etc. Excellent table. First-class service. Special attention to automobile parties. On direct route from New York to Berkshires. Garage. Open until Nov. 1st. Send for booklet.

NEW ENGLAND—Vermont.
GOLF
EQUINOX HOUSE
MANCHESTER, VERMONT.
OPEN TILL OCT. 15.

LEGAL NOTICES.
UNITED STATES DISTRICT COURT FOR the Southern District of New York.
To whom it may concern:
United States of America, Southern District of New York, ss.:
Whereas a petition was filed in the District Court of the United States for the Southern District of New York, on the 3rd day of September, 1914, by the Gulf Refining Company, as owner of the Steamship Oklahoma, praying for a limitation of its liability for all loss, damage, destruction, injury, and death occasioned by the wreck and loss of the said Steamship Oklahoma at sea on January 4, 1914; and
Whereas, The petitioner, the Gulf Refining Company, has stipulation to give a bond or bonds by and pay the moneys awarded by the final decree rendered by the District Court or by the Appellate Court, if any appeal intervene, to the amount of $60 and interest, being the appraised value of a life-boat, formerly a part of the equipment of the said Steamship Oklahoma, and it appearing from the petition hereto duly verified, that no part of the said Steamship Oklahoma or of her appurtenances, tackle, apparel, or furniture was saved except the said life-boat, and that there was no freight pending; and
Now, therefore, In pursuance of a direction, issued by the said Court to me directed and delivered, I do hereby cite all persons claiming any damage for any and all loss, damage, destruction, injury, or death occasioned by the wreck and loss of the said Steamship Oklahoma, to file and make due proof of their respective claims before Herbert Green, Esq., at his office in No. 1 Broadway, Borough of Manhattan, City of New York, on or before the 31st day of December, 1914, at 10:30 A. M., and also to appear before the United States District Court for the Southern District of New York in the Federal Building on the 31st day of December, 1914, at 10:30 A. M., and answer the said petition; otherwise they will be defaulted and debarred from participation in this suit.
Dated New York, September 25, 1914.
WILLIAM HENKEL,
United States Marshal for the Southern District of New York.
CONVERS & KIRLIN,
Proctors for Petitioner.
PLEASE TAKE NOTICE THAT PURSUANT to a lien held by LEONARD SCHAEFER and EDWARD SCHAEFER upon thirty-five certificates of the capital stock of the Gold Hill Copper Mining Company, a corporation organized under the laws of Maine, each of said certificates entitling the holder to 100 shares capital stock of said company and numbered 3000 up to 3040, the said stock will be sold to satisfy said lien at public sale to the highest bidder at the Exchange Salesroom, Nos. 14 and 16 Vesey St., in the Borough of Manhattan, City of New York, on the 7th day of October, 1914, at 12:30 P. M.
LEONARD & EDWARD SCHAFER,
Lienors.
GUGGENHEIMER, UNTERMYER & MARSHALL, Attorneys for Lienors, 37 Wall St., N. Y. City.

COMPENSATION LAW SAVES HER HOUSE

State Commission Orders the Payment of a $2,800 Mortgage on Widow's Home.

FIGURED UP FUTURE AWARDS

Husband, Who Met His Death in a Fall from a Telegraph Pole, Left No Funds.

The State Workmen's Compensation Commission saved a home yesterday for a widow whose husband was killed at his employment by ordering the payment of a $2,800 mortgage on her home.

The woman who received this award, the first of its kind made by the commission, is Mrs. Lillie T. Garland, a dressmaker, whose home is at 733 East Thirty-fifth Street, Brooklyn. Her husband, Edward S. Garland, fell from an electric pole and was killed last July, while he was employed by the Edison Electric Illuminating Company of Brooklyn.

At the time of his death Garland had paid $1,200 on the mortgage, reducing it to $2,800. He had no funds in the bank at the time of his death, and Mrs. Garland informed the commission that she would lose the home if the benefits due her were paid in weekly installments. The commission was able to meet this case under Section 27 of the State workmen's compensation law.

The actuaries of the commission figured that the present value of all the future awards to which Mrs. Garland would be entitled was $3,900. This amount was ordered paid to the State fund by the Edison Illuminating Company, which offered no objection to such a disposition of the claim. Of this sum $2,800 will be paid immediately to wipe out the mortgage. Mrs. Garland will receive the remaining $1,100 in small weekly payments. Mrs. Garland has a 3-year-old child, who will receive during minority $1.75 a week.

GLYNN TO MEET LABOR MEN

Federated Union Has Plans to Aid the Unemployed.

Gov. Glynn wrote yesterday to Corresponding Secretary Bohm of the Central Federated Union, accepting the invitation of the members of the Committee on Unemployment to meet them early next week and talk over plans to remedy present conditions. Edward I. Hanna, Chairman of the committee, said last night that he had prepared tabulated reports of the indebtedness to the city of public service corporations and that it would be suggested that the corporations should be compelled to pay this money, so that it could be used to relieve the unemployed.

Frank X. Sullivan, attorney for the union, will present to Gov. Glynn a list of 1,200 persons who, it is asserted, were discriminated against under the workmen's compensation law. The union will urge the Governor to call a special session of the Legislature to amend the law so that there will be no discrimination by employers against married persons.

AUTO DEATH TOLL HIGHER.

Highways Society to Make Appeal for Amendment to Motor Law.

According to the report of the National Highways Protective Society, fatalities resulting from automobile accidents here and throughout the State are increasing, and the society proposes to make this the basis of an appeal to the Legislature for an amendment to the law governing the use of motor cars on the public streets which will require the owner of a car to pass examination for a license, such as that required of a chauffeur, before being permitted to operate a car.

In Greater New York seventy-two persons lost their lives in September by vehicular accidents, of whom forty-five were children and twenty-seven adults. Automobiles killed thirty-five children and seventeen adults. Throughout the State there were forty-four additional persons killed by automobiles in September. In New Jersey in the same period sixteen persons met death by automobil accidents. Wagons, trolley cars, railway grade crossings and automobiles caused the death of 143 persons throughout the State during the month.

Col. Edward P. Cornell, Secretary of the National Highways Protective Society, says the larger number of fatalities to children is due to their own carelessness or to reckless playing in the public streets where the traffic is heavy.

ANNOYER TO WORKHOUSE.

Tailor Who Insulted Young Women Gets Five-Day Sentence.

Charged with having accosted and insulted Miss Elizabeth Stephens of 2,525 Seventh Avenue while she was standing at the foot of the stairway of the elevated railroad at Sixth Avenue and Eighth Street on Wednesday night, a man who said he was Samuel Frankel, a merchant tailor of 102 Mercer Street, Jersey City, was sentenced to the workhouse for five days by Magistrate Barlow in the Jefferson Market Police Court yesterday.

Frankel was arrested on complaint of Patrolman J. J. Barben of the West 100th Street Station, who was off duty at the time and said he had seen him accost the young woman. The prisoner insisted that she had smiled and spoken to him first, that Barben had then knocked him down and kicked him, and that he had himself gone to Eleventh Street in search of a policeman.

Magistrate Barlow, after hearing the testimony against Frankel, said that because of the untruthful story told by the defendant he would make an example of him and impose a workhouse sentence instead of a fine, even though Frankel's lawyer pleaded that it was his first offense.

To Help Impoverished Tenants.

At the suggestion of Municipal Court Justice Hartmann, a conference was held yesterday afternoon at the office of City Chamberlain Bruere to discuss the problem of aiding impoverished tenants who from time to time undergo hardships because of the provisions of the eviction law. Plans were discussed with the view of arranging some scheme by which charity organizations could be brought in touch with deserving cases before the eviction law was enforced. It developed that much work of this kind was being done by the United Hebrew Charities.

INSTRUCTION.
The Ely School for Girls
Greenwich, Conn.
Certificate admits to Vassar, Smith and Wellesley.
Advantageous arrangements for girls from New York and vicinity.
Study throughout the week without distraction. Country sports. Sunday at home.
Building modern, outdoor and indoor schoolrooms and gymnasium.

The Leete School
A PRIVATE SCHOOL FOR GIRLS
CHARLES H. LEETE, PH. D., Principal
MISS MARY EDWARDS CALHOUN, A. M., Associate Principal.
PREPARES FOR ALL COLLEGES.
Academic Course, Languages, Art, Domestic Science.
MONTESSORI CLASS.
Conducted by Miss Margaret Naumburg and Miss Claire Raphael.
No. 17 EAST 60TH STREET.
Opens October 5th.

THE BROWN SCHOOL OF TUTORING
Boys' School & Office, 241 West 75th Street. Girls' School, 239 West 75th Street.
Phone Col. 5894.
Founded 1906. Positively only one at a time with a teacher enables brilliant, handicapped, and average to do at least 2 years' work in one. All advantages, and more, of class schools; none of the disadvantages. Pupils taught how to study. Study supervision. 15 teachers, each with at least 12 years' experience. Persons interviews at home or school welcomed.
"A School with an Atmosphere of Work."

BARNARD SCHOOL FOR GIRLS
421, 423 W. 148th St. Tel. Aud. 1855. 19th Year
Kindergarten to College. Certificate privilege. The school co-operates with the home in seeking to keep the pupil a wholesome girl.
FALL TERM BEGINS SEPT. 23D.

The Barnard School of HOUSEHOLD ARTS 226 W. 70th St.
Decorative Art: Designing and harmonizing tints and color for decorating the home. Arts and Crafts.
Practical courses in Dressmaking, Cooking, Millinery, Household Accounts, Conversational French, English, including Dramatic Art. Part time courses.

HAMILTON INSTITUTE
APPROVED BY N. Y. STATE REGENTS.
FOR BOYS, 320 West End Av. S. W. cor. 89th St. FROM PRIMARY TO COLLEGE ENTRANCE. Office hours, 8—1. TEL. 3962 RIVERSIDE.
FOR GIRLS, 301 West End Av. N. W. cor. 80th St. LESSONS PREPARED AT THE SCHOOL. Special and General Courses. College Certificate. Office hours, 10—1. Tel. 2230 Riverside.

GARDNER SCHOOL
607 FIFTH AVENUE
Boarding and Day School for Girls (57th year), College, preparatory and advanced Academic Courses. Music, Art, Elocution.

Private Classes for Girls
Limited number of pupils. Ethel Atkins, 606 West 116th St., New York. Phone Morningside 4890.

RIVERSIDE SCHOOL
679 WEST END AV., (AT 103D ST.)
For Girls. Kindergarten, Elementary, Elgin School. Catalogue. Telephone Riverside 940. Boys taken through Fourth Grade.

PACKARD COMMERCIAL SCHOOL
255 Lexington Ave. (35th St.)
Commercial, Stenographic and Secretarial Courses.
Individual instruction. Enter at any time. Send for Prospectus. No solicitors.
Courses in Higher Accounting and Auditing—a thorough preparation for C. P. A. Examinations.

New York Preparatory SCHOOL
15 WEST 43D ST., NEW YORK.
545 Franklin Av., (Near Fulton St.) BROOKLYN.
REGENTS and COLLEGE
Send for Catalog & "Success in Regents' Exams."

Miss Cunklin's
SECRETARIAL SCHOOL
STENOGRAPHY TYPEWRITING
Removed from 7 West 42d Street to Commercial Engineering Building 37 West 39th Street.

DWIGHT SCHOOL 15 W. 43 St. 35th YEAR
College and Regents' Exam's. Moderate fees. Makes a study of the individual student.

Berkeley School
Boarding and Day School for Boys
35TH YEAR
Prepares Boys thoroughly for all Colleges and Technical Schools
Up-to-date modern equipment.
New all-light school rooms.
Individual instruction in small classes.
Boarding Boys are under the personal care of the Headmaster and his Family.
School athletics emphasized under competent instructors.
Special department for primary boys.
For illustrated catalogue address
72d Street and West End Av., New York

Clason Point Military Academy
For Boys. Catholic Boarding & Day School. Directed by the Christian Brothers. Located within the confines of the city, centred in beautiful 110-acre Park, bordering on waters of Long Island Sound. Prepares for Colleges and Business, combines religious training, military discipline. All Athletics. 23d year. Enroll now for Fall term. Catalog.
REV. BROTHER EDMUND, Principal, Clason Point Military Academy, (Bronx.) New York City.

Many Boys Fail to Pass
REGENTS' AND COLLEGE ENTRANCE examinations, not because they are stupid, but because the grade system generally all schools prevents individual instruction.
A bright boy can easily make sixty counts between October and June, and a backward pupil will find that he can do two years' work in one at the GROFF SCHOOL. Fall term begins Sept. 30th.
THE GROFF SCHOOL
Boarding and Day School. Unexcelled Facilities. 259 West 75th St., N. Y. Phone 744 Columbus.

Collegiate School For Boys
Founded 1638
Is a College Preparatory School with strong Primary and Junior Grades. Modern school building. Large Gymnasium. Afternoon outing classes.
276th year. Catalogue

CUTLER SCHOOL
REMOVED TO
49 and 51 East 61st Street
Reopens Wednesday, Sept. 30th. Completely equipped classrooms, laboratories, gymnasium, and open-air court for sports.

TRINITY SCHOOL
139-147 W. 91st ST., NEW YORK
FOUNDED 1709.
206TH YEAR OPENED SEPT. 23TH, WITH 300 OUT OF 301 SEATS FILLED.

BOARDING AND DAY SCHOOL For Boys
Thorough training from Primary to College. Individual attention. Classes limited to ten students. Established 1902.
HARLEM PREPARATORY SCHOOL,
N. E. Cor. 122d St. and 7th Av.

FRENCH COURSES AN OPPORTUNITY to learn French among French people. Elementary and advanced. Mornday. Thursday evenings. Starts Oct. 5. Terms reasonable. Private. Gentlemen only. pierce. FRENCH Y. M. C. A. 149 West 54th St.

The Child Garden of School of Mothercraft.
Oct. 5-May 28; children 2-7 years; open air play, folk dancing, German, &c.; Froebel Montessori. 320 West End Av.

IRVING SCHOOL L. D. RAY
85 West 54th St. Tel. 4836 Schuyler.
BOYS FROM 6 TO 20. ALL DEPARTMENTS.
No home study for boys. For Prospectus, SCHOOL NOW IN SESSION.

KOHUT SCHOOL FOR BOYS,
RIVERDALE-ON-HUDSON, N. Y. CITY.
References, former patrons. Tel. 337 Kingsbridge.

RIVERDALE COUNTRY SCHOOL
14 Acres near Van Cortlandt Pk. at 252d St. Day & Boarding Boys. F. S. Hackett, Headmaster. Intimate teaching by Scholarly Men.

THE WEATHER.

WASHINGTON, Oct. 1.—A disturbance of good proportions is approaching the Pacific Coast and storm warnings have been ordered from the mouth of the Columbia River northward. Pressure is also falling from the Mississippi Valley westward, but there has been no precipitation except in Montana.

The Gulf disturbance has apparently disappeared, although unsettled, rainy weather continues in Florida and from Georgia to Louisiana. In the East pressure continues high with fair weather.

Temperatures are moderately low in the Middle Atlantic States and the interior of New England and are quite high for the season from the upper Mississippi Valley westward.

The general low pressure in the Northwest and extreme West indicates a period of unsettled, rainy weather during the next few days over these sections and its extension by Saturday into the Missouri and Upper Mississippi Valleys and probably the upper lake region. Local conditions will continue Friday in the South followed by generally fair weather Saturday, except in Florida.

In the Ohio Valley, the East, and the Southwest the weather will be fair Friday and Saturday. It will be warmer by Saturday in the East, while in the West temperatures will fall over the areas where rain is indicated.

Winds along the North and Middle Atlantic coasts will be gentle north and east Friday and Saturday; South Atlantic Coast, moderate northeast except east off the Florida Coast.

FORECASTS TODAY AND SATURDAY.

New York, New Jersey, New England, and Eastern Pennsylvania—Generally fair Friday and Saturday.

The temperature record for the twenty-four hours ended at midnight, taken from the thermometer at the local office of the United States Weather Bureau, is as follows:

1913.		1914.		1913.	1914.
3 A. M.	59	54	4 P. M.	67	64
6 A. M.	59	52	6 P. M.	60	63
9 A. M.	58	56	9 P. M.	59	58
12 M.	60	61	11 P. M.	60	58

This thermometer is 414 feet above the street level. The average temperature yesterday was 58; for the corresponding date last year it was 60; average on the corresponding date for the last thirty-three years, 62.

The temperature at 8 A. M. yesterday was 54; at 8 P. M. it was 59. Maximum temperature, 64 degrees at 2 P. M.; minimum, 52 degrees at 8 A. M. Humidity, 78 per cent. at 8 A. M.; 62 per cent. at 8 P. M.

The barometer at 8 A. M. yesterday registered 30.19 inches, at 8 P. M. it stood at 30.22 inches.

FIRE RECORD.

A.M.		Loss.
2:20	—4,013, 4,015, 4,017, 4,019 8 Av.; Moses Jacobson et al	$5,000
2:40	—607 Morris Av.; Tony Sweeta	Slight
5:54	—461 Av.	Not given
10:15	—277 Grand Av.; Sam'l Davis	Slight
10:15	—547 Brook Av.; Lena Marsden	Slight
10:45	—83 Allen St.; S. Peck	Slight
P.M.		
12:40	—198 Brook Av.; Sam'l Winson	$500
1:00	—204 E. 72 St.; C. H. Sinder	Slight
1:10	—69 Beck St. J. B. Siskind	Slight
P. M.		
2:25	—1,000 Grant Av.; Mrs. Michael Grant	$25
2:55	—156 E. 79th St.; S. Crystal	Slight
3:15	—Pt. of 127 Moot St.; Germania Roofing Co.	$50
3:45	—105 E. 81 St.; M. J. O'Reilly	Slight
3:55	—252 Broome St.; Sam'l Feldman	Slight
5:30	—152 W. 62 St.; Wm. Alish	Trifling
5:40	—44 W. 125 St.; Rothberg & Rosenbeket	Slight
5:55	—74 Mott St.; Lewis Frank	Slight
6:00	—180 2 St.; Tillie Weisberg	Slight
7:10	—870 St. Nicholas Av.; Bing & Bing	Slight
8:25	—102 9 Av.; Wm. Fogarty	Slight
8:30	—337 W. 128 St.; not given	Slight
8:45	—71 E. 109 St.; Anna Tunick	Slight
9:25	—525 W. 16 St.; Cons. Gas Co	Slight

THE UNITED SERVICE.

Special to The New York Times.

Army Orders.

WASHINGTON, Oct. 1.—1st Lt. P. Mathews, D. A. C., from staff of Brig. Gen. C. J. Bailey, Oct. 20, and after leave to Ft. Totten, N. Y.

Maj. J. M. Jenkins, on arrival San Fran. to Western Dept. as inspector.

Lts. E. E. Downer and D. T. Dawson, M. C. of Ohio Militia to Army Medical School, this city, Oct. 1, for instruction.

Transfers: Capt. H. D. Blasland, 7 to 19 Inf.; Capt. W. Friedl, 19 to 7 Inf.; 1st Lt. M. W. Sullivan, 16 to 24 Inf., and sail about Nov. 5 for Manila.

Capt. C. Stacey, 21 Inf., to Snowflake, Ariz.; Capt. Prescott, Yuma, Morenci, Douglas, Tucson, Mesa, and Tempe, Ariz., to inspect militia.

Capt. J. E. Shelley, 11 Cav., to Ft. Oglethorpe, Ga., temp. duty, then to his station, Denver, Col.

Maj. G. B. Pillsbury, C. E., a member of Examining Board at Army Building, New York City, during absence of Col. S. W. Roessler.

Leaves: 1st Lt. W. Shippam, C. A. C., 1 month; 1st Lt. C. G. Chapman, S. C., 1 month extn., and 1st Lt. T. Whelan, Inf., 3 months.

Navy Orders.

Rear Admi. C. McR. Winslow, Special Service Squadron, Atl. Fleet, to Naval War College, Newport, R. I.

Lt. Com. T. C. Hart, to the Minnesota as exec. officer.

Lts. J. T. G. Stapler, the Maine, to the Castine as exec. officer and navigator; A. L. Bristol, Jr., the Cummings, to command the Terry and 2d Div. Atl. torpedo flotilla; A. W. Fitch, the Terry and to fleet athletic officer, Atlantic Fleet; A. W. Brown, Jr., the Missouri, to the Vermont; L. H. Lacy, the Delaware, to temp. duty the Arkansas, and C. C. Moses, to Phila. Yard.

Jr. Lt. J. R. Beardall, the Vermont, to Naval Academy; G. W. Simpson, the Missouri, to the Cummings; H. S. Burdick, commissioned from June 3; W. A. Lee, commissioned from June 6, and H. H. Forgus, to Naval Academy.

Ensigns J. C. Clark, the Rhode Island, to radio station, South Wellfleet; C. H. Cobb, the Minnesota, to the Washington; F. S. Carter, the Maine, to the Utah; F. H. Kelley, the Maryland, to the Iris, and H. A. Ward, the Minnesota, to the Washington.

A. E. Eggrs, H. Sims and B. M. Snyder, commissioned from Aug. 21.

Ch. Boatn. E. J. Damon, to Naval Torpedo Station, Newport, R. I.

Mach. C. W. Knoll, the Illinois, to the Minnesota, and J. W. Merget, the Minnesota, to the Illinois.

Ch. Carp. T. B. Casey, to Mare Island Yard.

Rear Admi. Herbert Winslow, retired, died at Florence, Italy, Sept. 24.

Naval Vessels.

Arrived—Paulding and Tripps, at Newport; Florida, at New York Yard; Brutus, at Key West; Perkins, at Boston; Tennessee, at Falmouth, Eng.; Vestal, at Boston; Somers, at Cairo, Ill.; Salem, at Boston; Galveston, at Olongapo; Cleveland, at San Blas; Chesconne, H-1, H-2, and H-3, at New Dungeness, Wash.

Sailed—Caesar, Sanches for Macorin; Castine, Sanches for La Romana; Chattanooga, San Blas for Mansanillo; Annapolis, La Paz for San Diego; Jarvis, Norfolk for Newport; Yankton, New York Yard for Hampton Roads; Patuxtent, Vera Cruz for Pampico, via Tuxpan; Arkansas, Vera Cruz for Pampico; Prairie, Hampton Roads for Haitian waters; Iris, San Fran. for San Diego.

The Utah, B'klyn Yard; the New Hampshire, Norfolk Yard, and the Arkansas, now on east coast of Mexico, ordered to Hampton Roads.

The Arethusa, Boston, to Port Arthur, Texas, then to Key West and Charleston.

Marine Notes.

EDUCATION NOTES.

Walter H. Eddy and Hanna Wehle have been assigned as teachers in charge of high school annexes until Aug. 31, 1915.

Ella A. Kelly, clerk in City Supt. Maxwell's office, at $1,000 a year, has been promoted to a clerkship in the Bureau of Attendance at $1,200 a year.

Florence M. Marshall has been appointed Principal of the evening sessions of the Manhattan Trade School for Girls.

The sum of $6,878.10 has been appropriated from the School Building Fund to pay the bill of the Superintendent of State Prisons for furniture for P. S. 170, Brooklyn.

A leave of absence for two months without pay has been granted to William H. Ewesbaum, a clerk in the Bureau of Supplies, for restoration of health.

Frank Weinstein has received an emergency appointment as a Hollerith machine operator in the Bureau of Audit and Accounts.

A kindergarten class will be organized in the Prevention Day Nursery, 230 East Forty-second Street, Manhattan, as an annex of P. S. 116.

ESTATES APPRAISED.

VON POST, HERMAN C., (Oct. 10, 1913;) net estate, $2,219,825; interest in Oelrichs & Co., $1,000,000; West 57th St., $175,000; mortgage 147-49 West 57th St., $67,000; bank, $23,000; U. S. Gov. 2 p. c. bonds, $162,291; N. Y. C. 4½s, $52,200; 331 shares Guaranty Trust, $164,250; 6 shares D., L. & W. RR., $125; 201; 80 Lackawanna RR. of N. J., $17,200; 200 D., L. & W. Coal Co., $12,250; 250 Del. & Hud. Canal, $55,025; 200 Heine Safety Boiler, $1,000; 881 shares Manh. RR, $40,760; 2 Band of Am., $1,110; 1,000 City Suburban Home Co., $1,500; 100 U. S. Mort. & Trust; $42,500; 332 Nat. Bank of Commerce, $16,605; 40 Citizens' Casino Co. of Sharon, $500; 800 Woodlawn Cemetery Co. of Md., $200, and certificates of indebtedness of the same company, $2,130; 100 pfd. and 25 com. Cuba Copper Co.; one cabin given; 3,500 shares Pt. Vesuvio Mining Co., and 700 shares Merazgua Mining Co., (no value given.)

PROMPT DELIVERY FREE.

Want advertisements for The New York Times received at American District Messenger offices in New York City at office rates.—Adv.

ELIGIBLE TO TEACH.

Supt. Maxwell Gives Names of Successful Applicants.

Supt. Maxwell announced yesterday the following eligible lists to teach in evening high schools in subjects indicated:

BOOKKEEPING.

Greenbaum, J. H.	91	Eisemann, Max J.	75
Williams, E. M.	91	Gilbert, Max	75
Lamowitz, N. H.	83	Godnick, S. P.	75
Kibby, Warran J.	79	Goldenbohn, J.	75
Goldberger, Louis	77	Gottlieb, M. L.	75
Jumnefsky, S. J.	77	Kaplan, Julius I.	75
Male, Roy R.	77	Kessler, Harry	75
Nichols, Clyde S.	77	Kramer, Herman	75
Frank, Charles	76.5	Landsman, M. J.	75
Abraham, Nathan	76	Rosenbaum, C.	75
Adkins, C. B.	75	Cusack, Gertrude	75
Candee, B. K.	75	Riley, Florence M.	75
Crouthamel, W. K.	75	Guiles, Mrs. Ida J.	73

COMMERCIAL LAW—MEN.

Williams, E. M.	91	Eisenmann, Max J.	75
Kibby, W. J.	79	Gerstman, S. A.	75
Jumnefsky, S. J.	77	Gilbert, Max	75
Male, Roy R.	77	Godnick, S. P.	75
Nichols, Clyde S.	77	Goldensohn, J. A.	75
Abraham, Nathan	76	Kaplan, S. J.	75
Adkins, C. B.	75	Kessler, Harry	75
Candee, B. K.	75	Kramer, Herman	75
Crouthamel, W. K.	75	Landsman, M. J.	75

COMMERCIAL LAW—WOMEN.

Geller, Gratia	91	Riley, F. M.	75
Cusack, Gertrude	75		

ENGLISH—MEN.

Kinney, P. R.	87	Dore, E. S.	75
Kovar, Abraham	87	Finkelstein, Harold	75
Love, H. M.	83	Golad, J. B.	75
Joseph, Samuel	81	Gold, Emanuel	75
Knickerbocker, E. V.	79	Halsted, T. H.	75
B.	79	Hanson, G. C.	75
Braunstein, W.	77	Kaplan, I. B.	75
Mufson, Thomas	77	Knitet, M. R.	75
Kovay, A. V.	76	Lesman, Maurice	75
Lake, Sidney	76	Login, Charles	75
Bender, Jacob	75	Peyser, Nathan	75
Blum, Gustav	75	Schonberg, Max	75
Bowie, Arthur	75	Schulman, Samuel	75
Callahan, J. T. P.	75	Storser, H. A.	75
Cohen, Joseph	75	Weisbord, Charles	75
Cornell, F. R.	75		

ENGLISH—WOMEN.

Craig, Mary C.	91	De Witt, M. P.	75
Clapp, Harriet B.	87	Dithrich, E.	75
Friend, T. A.	86	Jalonack, G.	75
Saltzberg, F. B.	81	King, Marie B.	75
Bardely, M. J.	75	Mahler, Miriam	75
Bassman, G. E.	75	Rosalone, Mary R.	75
Christianson, A. O.	75	Rose, Alice B.	75
Brinkerhoff, F. E.	75	Youngs, Martha A.	75
De Maria, Teresa	75		

FRENCH—MEN.

Bierman, Henry	87	Henin, B. L. A.	77
Covello, Leonard	77	Neuman, H. T.	75

FRENCH—WOMEN.

Clinton, Emma A.	83	Sandal, Caroline	75

MATHEMATICS.

Bishop, M. L.	91	Epstein, Max	75
Minnick, J. D.	91	Fischer, Francis	75
Penhollow, H. B.	91	Goldman, Samuel	75
Shipley, J. H.	91	Goldstein, Joseph	75
Kirby, Warran J.	79	Greenberg, Harry	75
Arnold, D. L.	85	Greenberg, Jacob	75
Cornell, C. F.	85	Gumpert, Albert	75
Smith, B. R.	81	Jansen, W.	75
Bergman, M. L.	79	Jeynes, C. L.	75
Barbanell, A. I.	77	Mandel, Samuel	75
Bowles, Frank C.	77	Osborne, C. A.	75
Gray, James E.	77	Pepis, Abraham	75
MacColl, R. J.	77	Perlstein, Philip	75
Leventhal, M. J.	77	Raben, M. A.	75
Fallon, G. P.	76	Schonbrand, Joseph	75
Becker, Joseph	75	Swayer, W. L.	75
Danahey, J. J.	75	Weiner, Meyer	75
Doria, Charles	75	Weiss, E. M.	75
Edgerton, E.	75	Wilson, S. J.	75

MUSIC—MEN.

Downey, Frank	91	Blickstein, Harry	75
Martin, Paul, Jr.	91	Danielson, Carl	75
Reynolds, Gerald	76	Ginsberg, J. C.	75
White, E. F.	76	Schoenchen, G. G.	75

MUSIC—WOMEN.

Dee, Nellie	91	Bonnard, A. Y.	75
Harr, Edith	91	Caron, Emma C.	75
Fischer, Ida E.	79	Goldberg, Isabel	75
Gordon, Eliz. M.	76	Reed, Ada H.	75

SPANISH.

De Tova, Margarita M.	75

STENOGRAPHY AND TYPEWRITING.

Murphy, G. F.	99	Gorden, Mashen	71.5
Hotchner, M.	98.5		

GREGG STENOGRAPHY.

The following eligible list as substitute teachers of continuation classes in the evening elementary schools is also announced:

Bunzl, Carrie G.		Kilby, Mrs. J. S.	
Babcock, Mrs. H. T.		Kilcullen, Mrs. A. B.	
Bradlow, Mrs. I. W.		Klapper, Mrs. Flora	
Brown, Mrs. Mary		Knowles, Mrs. H. L.	
Burke, Mrs. E. M.		Lesser, Mrs. S. G.	
Conklin, Mrs. E. D.		Locke, Mrs. Elizabeth	
Daly, Mrs. W. M.		Maalin, Edythe W.	
Grant, Juliet W. A.		Regelsen, Mrs. A. S.	
Haas, Mrs. M. K.		Silleck, Mrs. F. M.	
Harty, Bertha H.		Stainton, Mrs. E.	
Haughney, Mrs. C. S.		Taylor, Mrs. M. L.	
Hoffman, Mrs. C. C.		Walser, Mrs. J. F.	
Keune, Mrs. A. F.		Weingart, Mrs. F.	

A license as assistant teacher of methods of history in a training school for teachers has been granted to Harrison G. Day of 601 164th Street.

Licenses as substitute teachers in a training school for teachers have been granted to Rosalie Ferrigan to teach methods in sewing, and to Eda Menzel to teach drawing and construction work.

THE CIVIL SERVICE.

City.

Action as indicated has been taken on the following:

Letter from the Board of Water Supply with reference to the commission's direction to recertify the list of engineer inspector for appointment of Inspectors with the city instead of granting their request that Messrs. Rasamssen, Baker, Brennan, Najjar, and Irvine be given a non-competitive examination. It is stated that no one can be secured from the list of engineer inspector. Non-competitive examination allowed. Order for open competitive examination to be amended for appointment within the city as well as outside the city.

Notification from the Fire Commissioner of appointments of uniformed firemen from a list certified by the commission. It is stated that Charles H. Gartelman has been held over by the medical officers for re-examination for a period of one week. Appointment approved. Name of Gartelman to be marked "not qualified."

Letter from the Commissioner of Public Works, Queens, withdrawing his request regarding the promotion examination in the Division of General Administration, (Clerk, Fifth Grade.) Approved.

Notification from the Dept. of Public Charities that William L. Will, who was assigned provisionally as pilot pending the promotion list for that position has been reassigned to his regular position of mate. Approved.

United States.

An examination will be held at the New York Custom House for linotype machinist, for men, only, on Oct. 21, to fill vacancies in the Govt. Printing Office, at 80 cents an hour. Competitors will be examined in practical questions, physical ability, and training and experience. Applicants must have reached their twentieth birthday on the date of the examination. Further information may be obtained from the commission, Washington, D. C.

WILLS FOR PROBATE.

BRINTZINGER, WM. P., (Sept. 23;) realty, $15,000; personalty, $4,000; to Geo. F. George, $3,176; to Wilhelmina P. Meurer, residue.

ST. EMMA L.; personalty, $800; all to John Beyer.

MALONEY, DANIEL J., (Sept. 18;) personalty, $4,000; all to widow, M. Louise.

$7,800,180,532 ON TAX ROLL FOR 1915

Increase for All Boroughs Over Final Figures in 1914 Is $154,740,931.

ROCKEFELLER AT $5,000,000

Leads Personal Assessment List, Which Is Much Like Last Year's.

REALTY VALUES MARKED UP

Change in Trade Centres Causes Variations--Some Decreases in Lower Broadway.

The assessment books for the coming year were opened to the public yesterday at the office of the Department of Taxes and Assessments in the Municipal Building, and a number of property owners were on hand to inspect them. The tentative real estate valuations for 1915 in all boroughs, including the real estate of corporations which amounts to $207,618,-980, gives a grand total of $7,800,180,532. These figures do not include special franchises assessed by the State Board of Tax Commissioners and certified in January. The net increase over the final rolls of 1914 is $154,740,931.

The increase in the assessed value of ordinary real estate is $135,000,000. In arriving at these figures decreases were made aggregating $108,000,000. New buildings account for $180,000,000 of the total increase. There is an increase of $21,000,000 in the assessed valuation of private rights of way of public service corporations.

The change of trade centres, according to Tax Commissioner Purdy, "is accountable for a marked decrease in certain Manhattan sections. In the district which includes Broadway from Bleecker Street to Fourteenth Street, the net increase was nearly $15,000,000. In the district including Broadway from Worth to Bleecker Street, there is a net decrease of $7,500,000 and a gross decrease of $10,000,000. In the district which includes Broadway from Fourteenth to Thirty-second Street, and Fourth Avenue, from Fourteen to Fortieth Street, the decrease is $11,500,000.

"The most striking net increase in Manhattan is from Fortieth Street to Ninety-sixth Street, between Sixth and Third Avenues. The decreases here were very slight and the net increases was a little more than $24,000,000. In the Bronx the amount added by new buildings, nearly $16,-000,000, indicates a healthy condition, according to Mr. Purdy. In Brooklyn the increase was not large, but there were no districts showing a net decrease.

In all boroughs 8,293 new buildings were erected during the year, an increase over the previous year of 1,867.

Commissioner Purdy said last night that the tentative increase of real estate valuations over last year was more than he thought it would be and that if the final figures of increase remained at $100,000,000 he would be satisfied.

Tentative Personal Assessments.

Tentative assessments on personal property remained close to the actual figures of last year. Some of the highest valuations of personalty follow:

John D. Rockefeller	$5,000,000
James B. Ford	5,000,000
Theodor F. Cuyler	1,000,000
Oliver H. Payne	800,000
Margaret V. Haggin	800,000
Rose M. Smith	500,000
Gertrude V. White	500,000
William Ziegler, Jr.	500,000
Henry C. Frick	500,000
Henry M. Robbins	500,000
George Bird	400,000
Arabella D. Huntington	400,000
Jacob H. Schiff	400,000
Felix M. Warburg	400,000
Nathaniel G. Whitman	400,000
Alice G. Vanderbilt	380,000
Margaret O. Sage	320,000
Henry D. Sharpe	300,000
James Gordon Bennett	300,000
Clara W. Blakeslee	300,000
William P. Clyde	300,000
Charles W. Harkness	300,000
Emily S. Herrick	300,000
Romeo Miglietta	300,000
Amos Pinchot	300,000
Edwin A. Stevens	300,000
William Rockefeller	300,000
Julia T. Taylor	300,000
Florence A. V. Twombley	300,000
Mary D. W. Jesup	287,000
William A. Clark	275,000
Sara Herman	250,000
Harry C. Horton	250,000
Anna Ingalton	250,000
Mary R. Lewis	250,000
Zerline Straus	250,000
Edith S. Vanderbilt	250,000
Yeno Weinman	250,000
Renee H. Wasserman	250,000
Mary T. White	250,000
Albert T. Morse	240,000
Emily A. Hornblower	220,000
John W. Aitken	200,000
Lavina P. Archer	200,000
Frederick F. Ayer	200,000
Robert Bacon	200,000
George F. Baker	200,000
Howard S. Borden	200,000
Temple Bowdoin	200,000
Louise W. Carnegie	200,000
Grace H. Carter	200,000
Marie L. A. Elmer	200,000
Florence L. Finn	200,000
James V. Goodwin	200,000
Ellen Gow	200,000
Edward S. Harkness	200,000
Thomas H. Hubbard	200,000
Archer M. Huntington	200,000
Mary J. Kingsland	200,000
Maud R. McVickar	200,000
Lizzie G. Nichols	200,000
Lesley J. Pearson	200,000
Henry Phipps	200,000
Thomas F. Ryan	200,000
James Speyer	200,000
Henry R. Taylor	200,000
Hernan C. Von Post	200,000
Emily A. Watson	200,000
Beavor J. Webb	200,000
Angie L. Wormser	200,000
Ethel Fahnestock	200,000
Kate W. Winthrop	200,000
Ida K. Loeb	200,000

Assessments on Estates.

The estates of deceased persons assessed as of the value of $300,000 or more are:

Percy P. Lewis	$5,000,000
John H. Ford	5,000,000
Benjamin Altman	5,000,000
James Haggin	5,000,000
George Westinghouse	5,000,000
George W. Vanderbilt	5,000,000
J. P. Morgan	3,000,000
Jacob Langeloth	3,000,000
James E. Nichols	2,000,000
Samuel M. Jarvis	2,000,000
George Hearn	2,000,000
Alexander E. Orr	2,000,000
Henry T. Cutler	1,800,000
John S. Carter	1,000,000
Henry B. Hyde	1,000,000
Margaret S. Zborowski	1,000,000
Mary E. Pinchot	1,000,000
Serena Rhinelander	1,000,000
Alexander Rubel	1,000,000
Anna Wallach	1,000,000
Warner Van Norden	1,000,000
Edward Wasserman	1,000,000
Mary W. Miletta	700,000
Morris Loeb	657,000
Catherine L. P. Mathews	600,000
Adolph M. Bendheim	500,000
Max E. Bernheim	500,000
Theron J. Blakeslee	500,000
George J. Bowdoin	500,000
Henry Sampson	500,000
Edwin B. Smith	500,000
Ella F. Evans	500,000
Herman A. Fluscheim	500,000
Everett Herrick	500,000
Carl Gutman	500,000
John L. Cadwalader	500,000
James M. Horton	500,000
George W. Collard	500,000
Henry B. Hawkins	500,000
Frederick T. Martin	500,000
Elizabeth Thompson	500,000
Henry M. Sands	400,000
Gertrude A. Cutler	400,000
Charles Reed	400,000
Lewis Leeberger	400,000
Betty Seligsberg	400,000
Samuel H. Spingarn	400,000
Alfred L. White	400,000
William H. Woolverton	400,000
J. Reed Whipple	350,000
Isadore Wormser, Jr.	300,000
Ferdinand A. Straus	300,000
Samuel Isham	300,000
Casimir Thebaud	300,000
Silas P. Hubbell	300,000
James M. Duane	296,700
Mary Burton Harrison	215,000
Harris Fahnestock	300,000
Lucile M. S. Spofford	300,000
Timothy D. Sullivan	300,000
Mary F. Young	300,000

Valuation on Buildings.

Here is a list of some of the well-known hotels, theatres, clubs, and office buildings showing the tentative real estate assessment valuations for 1915 as compared with 1914:

	1914.	1915.
Grand Central Station	$15,800,000	$18,175,000
Pennsylvania Station	16,350,000	16,350,000
Am. Surety Building	2,425,000	2,425,000
Bankers Trust Building	5,800,000	5,800,000
Bank of Commerce	2,800,000	2,800,000
Commercial Cable Co.	3,000,000	3,000,000
Flatiron Building	2,400,000	3,075,000
Heidelberg Building	1,275,000	1,275,000
Home Life Building	925,000	925,000
Metropolitan Life	12,415,000	12,415,000
Singer Building	7,000,000	7,000,000
St. Paul Building	3,500,000	3,500,000
Standard Oil Building	3,250,000	3,250,000
Trinity Building	6,500,000	6,500,000
U. S. Rubber Co.	1,650,000	1,650,000
Woolworth Building	9,200,000	9,200,000
Hotel Anawmia	3,750,000	3,750,000
Hotel Astor	2,360,000	2,360,000
Hotel Belmont	4,500,000	4,556,000
Hotel Biltmore	3,575,000	3,575,000
Hotel Breslin	2,165,000	2,170,000
Hotel Buckingham	1,900,000	1,900,000
Hotel Claridge	2,270,000	2,270,000
Hotel Gotham	2,200,000	2,200,000
Hotel Holland	1,666,000	1,525,000
Hotel Imperial	2,196,000	2,195,000
Hotel Knickerbocker	4,050,000	4,050,000
Hotel Manhattan	3,710,000	3,550,000
Hotel Martinique	1,550,000	1,620,000
Hotel Marlborough	1,615,000	1,615,000
Hotel Martinique	2,100,000	2,100,000
Hotel McAlpin	1,550,000	1,550,000
Murray Hill Hotel	1,850,000	1,930,000
Park Avenue Hotel	1,700,000	1,700,000
Plaza Hotel	7,900,000	8,000,000
Ritz-Carlton	2,270,000	2,270,000
St. Regis Hotel	2,575,000	2,650,000
Waldorf-Astoria	18,710,000	18,135,000
Vanderbilt Hotel	2,950,000	2,950,000
Aero Club of Am.	185,000	200,000
Army-Navy Club	130,000	130,000
Automobile Club of Am	525,000	525,000
Calumet Club	412,500	340,000
Catholic Club	170,000	170,000
Colony Club	490,000	490,000
Engineers Club	535,000	535,000
Hardware Club	1,925,000	1,925,000
Jockey Club	1,875,000	1,935,000
Knickerbocker Club	667,000	667,000
Lawyers Club	5,400,000	5,400,000
Lotos Club	449,000	440,000
Manhattan Club	419,000	419,000
Machinery Club	2,650,000	2,650,000
Metropolitan	2,000,000	2,000,000
New York Yacht Club	460,000	460,000
University Club	2,100,000	2,175,000
Union League Club	1,725,000	1,825,000
Astor Theatre	800,000	850,000
Belasco	440,000	440,000
Berkeley Lyceum	340,000	340,000
Carnegie Hall	1,400,000	1,400,000
Casino	800,000	800,000
Century Opera House	1,800,000	1,800,000
Criterion, Inc., N. Y.	2,225,000	2,225,000
Bijou	375,000	375,000
Fifth Avenue	1,400,000	1,370,000
George M. Cohan	2,050,000	2,095,000
Grand Central Palace	3,250,000	3,575,000
Hammerstein's Victoria	1,175,000	1,175,000
Hippodrome	2,250,000	2,250,000
Hudson	455,000	455,000
Knickerbocker	1,232,000	1,232,000
Madison Square Garden	3,000,000	3,000,000
Metropolitan Opera House	3,120,000	3,120,000
New Amsterdam	795,000	805,000
Palace	1,070,000	1,070,000
Shubert	800,000	800,000
Strand	1,825,000	2,325,000
Winter Garden	1,035,000	1,008,000

Brooklyn Theatres.

Academy of Music	$375,000	$375,000
Bushwick	280,000	308,000
Columbia	155,000	155,000
Grand Opera House	238,500	238,500
Olympic	195,000	195,000
Orpheum	408,000	408,000
Prospect	95,000	290,000
C. I. Jockey Club	2,130,000	2,130,000

Corporation Assessments.

The tentative assessment valuation of domestic corporations doing business in Manhattan is more than $13,000,000 in excess of last year. Among the larger domestic corporations are the Standard Oil Company of New York, assessed at $9,000,000; Tiffany & Co., $1,500,000; the Delaware & Hudson Canal Company, $1,000,000, and Arnold, Constable & Co., $650,000. The tentative assessment valuation of non-resident corporations doing business in Manhattan is increased this year by more than $6,000,-000, but few are assessed in excess of $50,000. The following corporations bear the largest assessments:

Liggett-Myers Tobacco Co.	$200,000
P. Lorillard Co.	200,000
W. H. McElwain Co.	150,000
N. Y. Transportation Co.	300,000
Newport News Shipbuilding-Dry Dock Co.	70,000
Pennsylvania R. R. Co.	100,000
Thos. G. Plant Co.	100,000
R. H. Rolline Co.	100,000
Royal Baking Powder Co.	160,000
Singer Sewing Machine Co.	450,000
Stag Co.	100,000
Swift & Co.	100,000
U. S. Steel Corporation	2,000,000
Wood Newspaper Machinery Corp.	100,000
Am. Bridge Co.	125,000
American Smelting & Refining Co.	90,000
American Tobacco Co.	1,000,000
American Steel & Wire Co.	111,000
American Sugar Refining Co.	550,000
American Type Founders Co.	180,000
George Borgfeldt Co.	110,000
British-American Cigar Stores Co.	100,000
Buick Motor Co.	150,000
Central Leather Co.	550,000
H. B. Claflin Co.	250,000
Cuba Co.	100,000
Fairbanks Co.	100,000
Independent Rad Co.	100,000

The books will remain open for the public to consult them every day for several weeks.

CONFUCIANISM OUTGROWN.

Ideals of Modern China Require Christianity, Dr. Hume Says.

The seventy-ninth year of the Union Theological Seminary began yesterday afternoon with the installation of a new member of the Faculty, the Rev. Robert Ernest Hume, Ph. D., who was elected last year while he was a missionary in Bombay to fill the vacant Marcellus Hartley professorship of the Philosophy and History of Religions and Missions. A large congregation filled the chapel of the seminary, at 120th Street and Claremont Avenue, when the ceremonies began at 4 o'clock.

After the preliminary exercises, Dr. Hume delivered a sermon on the subject, "Will Jesus Christ Satisfy the Religious Needs of the World?" He discussed the principal faiths opposing Christianity—Hinduism, Buddhism, Confucianism, and Islam—and asserted that Christianity not only met the religious needs to supply which these religions arose, but also satisfied others which no other religion had as yet been able to arouse in its votaries.

"The ideals of modern China," he said, "far transcend the thought and experience of the days of Confucius, and it is doubtful if they can be satisfied with the same religious system."

MRS. CROKER'S BODY HERE.

Former Tammany Hall Leader to Arrive Tomorrow for Funeral.

The body of Mrs. Richard Croker, who died last month in Austria, arrived here yesterday on the Italian liner Tomaso di Savoia, accompanied by her son, Howard Croker, and Elizabeth Croker, her daughter. They were met at the pier by other members of the family.

The coffin will be taken to the Croker home in East Seventy-fourth Street, where it will remain until arrangements for the funeral are completed on the arrival of Richard Croker late tomorrow on the Cunarder Campania.

PLAN TO SAVE THE TREES.

Chief Engineer Craven Proposes Two-Deck Subway for Brooklyn.

Alfred Craven, Chief Engineer of the Public Service Commission, said yesterday that he had devised a way to save the trees in the Eastern Parkway, Brooklyn, threatened by the new subway. He proposes a two-deck structure, with one express and one local track on each level.

This arrangement has been suggested because of mornings passengers starting for Manhattan will not object to walking down two flights, and of evenings, coming home, they will have only one flight to climb. There are turnouts to be constructed for Utica and Nostrand Avenues, and Mr. Craven points out that from a double-decked structure they can be built without grade crossings or the cost of additional levels.

Rob United Cigar Store.

Two men entered the United Cigar Store Company's branch at 711 Grand Street, Williamsburg, yesterday morning, and, when John McCormack, the clerk, turned to make change, they seized him and forced a revolver into his face, warning him not to make an outcry. The clerk was bound, hand and foot, in which condition a newsboy found him a few minutes after the thieves had left. They took with them $97.50 from the cash register.

COIN SLOT THIEF TO SAVE FIREMAN

Reformatory Inmate Says He Did Robbery That Cost Reilly His Shield.

TELEPHONE BOXES LOOTED

Young Walsh Admits 400 Thefts, but Drug Store Manager Identifies Fireman Reilly.

A thin, poorly dressed, freckle-faced boy of 17 years was led into the office of Fire Commissioner Adamson yesterday morning by two Deputy Sheriffs from Elmira. He was Harry Walsh, the Brooklyn coin-in-the-slot burglar, and he was brought from the Elmira Reformatory to help James Reilly, an ex-fireman, to get back his shield and his honor.

Reilly, who is 36 years old, married, with four children, was dropped from the department on April 15, 1913, after charges of tampering with telephone coin boxes in Osborne's drug store at Third Avenue and Forty-sixth Street, Brooklyn, had been heard against him. His alibi defense at the first hearing of his case was disputed by two of the drug store employes, who said they saw Reilly enter three telephone booths.

One day Reilly's wife read in the newspapers of young Walsh's arrest for jimmying telephone coin boxes. Reilly went to see Walsh, first in the Raymond Street Jail and later in the Elmira Reformatory, and Walsh made affidavit that it was he who had robbed the coin boxes in Osborne's drug store. On this affidavit Reilly's case was reopened.

Walsh talked frankly of his robberies when questioned by Commissioner Adamson.

"How many boxes have you robbed in your life?" the Commissioner asked.

"Oh, about 300 to 400 in six months," replied the young man.

Walsh said he sometimes worked in the daytime without forcing doors or windows of drug stores, and that he sometimes committed burglary by forcing entry. He was caught in May, 1913, and pleaded guilty to a charge of attempted burglary and to seven other charges of petty larceny. At the same time he gave the police a partial list of his robberies in Brooklyn. This list confronted him yesterday and Commissioner Adamson noted that the drug store where Reilly was accused of having tampered with the coin boxes was not included.

"Why didn't you include that place?" Walsh was asked.

"I couldn't remember it," he replied.

"Did you rob any other places which are not on the list?"

"Yes, there are five or six places which I couldn't remember."

"What method did you pursue in breaking the coin boxes?" asked the Commissioner.

"I used a jimmy, and I didn't make any noise," said Walsh. "First I snapped the receiver and then I cut the wires. I remember being in Osborne's drug store, but I don't remember how many slots I broke there. I remember going off with the money in my pockets.

"I got there about 5:15 P. M. on March 17, St. Patrick's Day, last year, and it took me about ten minutes to do the job."

The witness was hazy as to the exact location of the store and of its telephone booths in question, but showed knowledge of the surroundings.

The prosecution put in the same case against Reilly that had been heard at the first trial. Albert L. Marsh, manager of Osborne's drug store, swore that he saw Reilly enter three booths while in full uniform; but he heard coins drop in one of the booths, and that the burglar alarm rang while Reilly was in the third booth. Mr. Marsh made no attempt to arrest Reilly when he left the store, but engaged him in conversation long enough to get his shield number.

Reilly admitted that he had bought headache powders in the drug store, but denied he had entered a telephone booth there. One employe of the drug store, Thomas Prendergast, whose testimony at the first trial corroborated that of Marsh, is said to be in Dayton, and an attempt will be made to get his deposition.

50 CAUGHT BY CAVE-IN.

Shafts Collapse in Missouri Mine, but All Are Rescued.

WEBB CITY, Mo., Oct. 1.—After more than two score men, many of them battered and bruised, had climbed 230 feet up ladders to the surface, it was announced late tonight that the last of the fifty men, imprisoned by the cave-in of the American Davy zinc mines, had been rescued, and that no lives had been lost.

The ore bodies in the three mines where the roofs collapsed were not being worked, but when the tons of earth and rocks fell a rush of air through the drifts of the other mines picked men up and buffeted them against rocks and the jagged ends of mine timbers. Many of those injured and killed, it is believed, were hurt in this way.

The electric lighting and hoisting system throughout the mines was paralyzed. Through Mine 7 fifteen men climbed to the surface after finding their way through darkened drifts by liberating a blind track mule and following him as he made his way over a path he had trod unseemingly for years to the shaft. All of these men were injured, but none dangerously.

A call for help was sent out over the mining district and nurses, physicians, and ambulances were sent from Carthage and Joplin.

The escaping miners could give no report of their companions still underground. While Howard Young, mansger of the mines, said it would not be possible to make an accurate estimate of the dead until the hoisting cages were put in operation, it is believed the death toll will be the largest the zinc mining district has known in thirty years.

The mines, owned by the American Zinc, Lead, and Smelting Company, were being worked double shifts because of the closing of the German zinc mines.

All of the miners are Americans.

WASHINGTON, Oct. 1.—Orders to dispatch a mine rescue car and crew to Webb City with all possible haste were sent tonight to the Pittsburgh Station of the Bureau of Mines by G. S. Pope, Chief of the Coal Inspection Bureau. No official report on the disaster had reached the bureau.

PARCEL POST EXTENDED.

Brooklyn and Philadelphia Added to the New Service.

WASHINGTON, Oct. 1.—Postmaster General Burleson extended today the "farm-to-the-table" service of the parcel post to fifteen cities, in addition to the twelve to which the service already applies.

The cities named today were Brooklyn, Philadelphia, Seattle, Portland, Ore.; New Orleans, Austin, Texas; Cleveland, Indianapolis, Chicago, Denver, Providence, Nashville, Los Angeles, Hartford, Conn., and Richmond, Va.

Farmers and truck growers in the territory contiguous to those cities may furnish to the Postmasters lists of the articles which they can send to customers by parcel post. The Postmasters, in turn, will have printed lists prepared of farmers and of the articles they can supply, which will be distributed in the cities by the mail carriers. Prospective customers then may order directly from the producers.

Postmaster General Burleson said today the experimental service established in twelve of the large cities had worked so successfully that he felt amply warranted in extending the service.

CITY-OWNED COLD STORAGE

Perkins to Submit Plans to Board of Estimate.

At a dinner given to Borough President Mathewson of the Bronx by the Market Committee at Ebling's Casino, 156th Street and St. Ann's Avenue, last night George W. Perkins, President of the Mayor's Food Committee, in a speech said definite plans for the establishment of a municipal cold storage plant had been formed.

He said within a few days the Food Committee would present to the Board of Estimate a bill providing for the establishment of a cold storage plant where food could be kept. He said that housewives would be permitted, under this bill, to hire compartments in the plant in which they could keep butter and eggs and other produce that could be bought cheaper at one season of the year than another. They would be able to take food from storage as they required it. In some Western cities where the scheme has been tried, he said, it has met with great success.

Mr. Perkins advocated the greater use of fish as a food, and declared there is not an adequate fish market in New York, when we compare our fish markets with those of Europe. Thousands of tons of fish are spoiled here, he said, and hundreds of carloads are sent to Chicago and points further West to be sold at cheaper prices than obtain in New York. If fish were attractively shown and sold, he said, the cost of living would be greatly reduced.

Others who spoke were Surrogate George M. S. Schulz, George B. Cortelyou, and Borough President Marks.

Mayor Mitchel, Borough President Marks, and a large party of city officials visited the free markets during the day. Late in the afternoon there was a meeting of the Transportation Committee of the Board of Estimate, at which, it is said, the question of the proposed terminal market in Brooklyn and another on the west side of Manhattan were discussed.

"The free markets," said the Mayor, "are very interesting, and apparently they are most successful. One solution of the price of food is the question of transportation and terminal facilities, and I am glad to see that the Food Committee has determined to make an experiment with the Wallabout Market as the first terminal market."

CIDER WILL BE PLENTY.

Presses Working Night and Day in Jersey—Big Cranberry Crop.

Special to The New York Times.

NEWTON, N. J., Oct. 1.—Because of the bumper crop of apples which has been recently harvested the presses at Newton, Layton, Culver's Lake, Sparta, Springdale, and Walpack are working night and day converting the fruit into cider. More cider has been made within the last few days than has ever been made in months in the history of the county.

Special to The New York Times.

MAYS LANDING, N. J., Oct. 1.—A record crop of cranberries is being gathered by Charles D. Makepeace on his bogs at Weymouth, South River, and this place. It is estimated five bogs will yield above 20,000 bushels of berries, which are in fine condition.

NEWARK'S MAYOR BUYS EGGS.

That City's Free Markets to Sell Them at 30 Cents a Dozen.

Mayor Jacob Haussling made a contract yesterday for 1,500 crates of eggs to be sold tomorrow at the three municipal markets in Newark. The eggs will be sold at 30 cents a dozen. The success of the market in selling fish led the municipal officials to try the egg venture.

The markets have been disposing of about ten tons of fish a week. The markets are being operated by City Sealer of Weights John H. Sullivan.

SAYS NAVY BARS HIS SHELL.

Inventor Calls Dreadnoughts Antiquated—Shell Valueless, Bureau Chief Replies.

Special to The New York Times.

WASHINGTON, Oct. 1.—Before the Senate Committee on Naval Affairs today Willard S. Isham, an engineer and inventor, of Washington, charged that the Navy Department had refused to make a fair test of a shell of his invention, and that conditions in the navy were such that the fleet would be at the mercy of an enemy in time of war.

He contended also that the superdreadnoughts for the construction of which bids will be opened at the Navy Department next week would be as worthless and antiquated as the flintlock musket.

Mr. Isham alleged that thirty-two of the older battleships of the navy, which carried guns of equal or lesser power than those the Italian navy recently sold to the Government of Greece, were inefficient for the purpose for which they were designed because they were outranged by guns of foreign ships which, in addition, had superior speed. This defect, he said, could be overcome by the use of a good torpedo shell. Such a shell, he said, capable of destroying any ship at any range, had been in the possession of the ordnance officers of the United States, but it had not been adopted because the ordnance officers believed it would lessen the demand for armor plate and new ships. Mr. Isham asked the committee to have an investigation of these allegations and to have tests made to decide the issue.

Rear Admiral Joseph Strauss, Chief of the Ordnance Bureau of the Navy Department, was present at the hearing and heard Mr. Isham charge him with having refused to carry out tests with either of two types of torpedo shell in which Mr. Isham was interested. Admiral Strauss, in reply, testified that for fifteen or more years Mr. Isham had endeavored to have the War and Navy Departments take his shell. In tests alone, said Admiral Strauss, $300,-000 had been expended on the Isham shell. At a recent test of the shell near Norfolk, the conditions were those which Mr. Isham had stipulated in testimony before the House Committee on Naval Affairs, and the shell had failed. All the tests of the Isham shell, Admiral Strauss testified, had proved that it was not of value.

In response to questions, Admiral Strauss said that Mr. Isham was barred from the tests of the Isham shell because his conduct was objectionable. On one occas on he asserted that Mr. Isham had called an officer of the Bureau of Ordnance "a — liar." This testimony brought Mr. Isham to his feet with the exclamation, "I never said it."

Admiral Strauss said that Mr. Isham's pet statement was that Rear Admiral Nathan Twining, the predecessor of Admiral Strauss as Chief of Ordnance, "was owned body and soul by the Steel Trust."

A letter from Secretary Daniels informed the committee that he intended to appoint a special commission to report upon the merits of the Isham shell.

STEUER BEGINS DEFENSE.

Offers Three Lawyers to Justify His Work for Edith St. Clair.

Max D. Steuer, the lawyer who is being tried on charges of unprofessional conduct before Referee George C. Holt, began his defense yesterday. The three witnesses who testified were called to refute the charge that Steuer had prompted Edith St. Clair, the actress, to make certain untrue statements to establish a basis for the suit in which she got a judgment for $22,500 against Klaw & Erlanger. The testimony was intended to show that Miss St. Clair had told the same story that she told on the witness stand to other lawyers before she told it to Steuer, and that in her testimony in court she had made no changes in her earlier accounts of her affairs with Klaw & Erlanger.

The witnesses were L. J. Vorhaus, Moses H. Grossman, and Edmund L. Mooney. Moses H. Grossman, after hearing the story of the actress, induced Steuer to take the case against Klaw & Erlanger. Mr. Mooney represented Miss St. Clair at the trial of her suit against Klaw & Erlanger.

REAL ESTATE TRANSFERS.

THURSDAY, OCT. 1.

With name and address of purchaser and attorney. When attorney's name is omitted address party of the second part.

Manhattan.

2D ST, 116 East, n s, 242.11 ft e of 1st Av, 24.8x81.11; Frederick Gibson to Adeline Borck, 1,324 Madison Av, Sept. 25; attorney, C. R. Borck, 48 Park Row.....$100

ACADEMY ST, w s, 282 ft n of Broadway, 42x183.8; Laura C. Palmer and another to Wesley Watt, executor of Annie K. Watt, at Newburgh, N. Y., Sept. 8; attorneys, Anthony & Anthony, Newburgh, N. Y.,.$1

2D AV, 2,129, e s, 50.10 ft n of 106th St, 25x75; Max Raskin and others to Elka Raskin, 2,400 2d Av, Sept. 17; attorney, Charles Recht, 80 Maiden Lane.....$1

19TH ST, n s, 325 ft w of 7th Av, 50x100; estate of Sender Jarmulowsky to firm of S. Jarmulowsky, 54 Canal St, Sept. 14; attorney, Theodore K. McCarthy, 43 Exchange Place.....$1

BAYARD ST, 38, s e, 200.5 ft w of Broadway, 24.2x37.6x24.4x35.5; Moses Levy to Samuel Levy, 119 Walker St, (mtg $23,-000,) April 3, 1905.....$100

124TH ST, 244 West, s s, 274.9 ft e of 8th Av, 25.3x100.11; Pohl-Abbott Construction Co. to Matilda G. Dunne, 210 Hawthorn st, Brooklyn, (mtg $15,000,) Sept. 1; attorney, Title Guarantee and Trust Co., 176 Broadway.....$1

SAME PROPERTY; Matilda G. Dunne to Fanny Frankel, 210 Hawthorn Av, Brooklyn, (mtg $15,000) Sept. 1; attorney, same.....$1

45TH ST, 354 West, s s, 175 ft e of 9th Av, 25x100.4; Lueder Bendix to Charles I. Taylor, 150 Harrison St, East Orange, N. J., (mtg $9,500) Oct. 1, 1914; attorney, Lawyers Title Insurance Co., 176 Broadway.$100

52D ST, 244 West, s s, 250.10 ft e of 8th Av, 21.5x100.5, (foreclosure Aug. 21;) Middleton S. Borland, Referee, to Sawyers Mortgage Co., 59 Liberty St., Oct. 1; attorneys, Cary & Carroll, 59 Wall St.....$77,000

134TH ST, 324 East, s s, 346.4 ft w of 1st Av, 18x100.11; Howard M. Carpenter to Perry B. Carpenter, 21 St. Charles Place, Brooklyn, ½ part, Sept. 28; attorneys, Geller, R. & J., 22 Exchange Place.....$100

2D AV, 2,244, e s, corner 116th St, 20.10x80; Teresa Passerelli to Guglielmo Passerelli, 301 East 116th St, correction deed, all liens; attorney, Ernest Califano, 4,831 2d Av.$100

96TH ST, 344 West, s s, 100 ft e of Broadway, 20x100.5, (foreclosure July 21;) Leo L. Leventritt, referee, to Patrick J. McMahon, East Williston, L. I., Oct. 1; attorneys, Lawinowitz & S., 320 Broadway.....$3,000

42TH ST, n s, 423 ft w of 6th Av, 15x100.5; Thomas Miller to Alice L. Miller, 841 West 46th St, Sept. 14; attorney, Jacob Marx, 10 Wall St.....

124TH ST, 235 to 241 West, n s, 325 ft w of 7th Av, 100x100.11; Jacob Hirsh to Lucky Star Realty Corporation, 47 Cedar St, E. and S., Yonkers, N. Y., Oct. 1; attorney, Max Stern, 64 Wall St.....$100

7TH AV, w s, 128.8 ft n of 23d St, 19.8x80; Frederick I. Van Beuren and others to Anna B. Van B. Wood, 1 Lafayette Place, Fort Richmond, S. I., and Tirzah F. Van Beuren, 201 1st Av, Roselle, N. J., all title, Aug. 19; attorney, A. H. Sanabor, 2 Rector St.....$1

114TH ST, 240 East, n s, 325 ft e of 2d Av, 25x100.11; Vincenza Cudemo to Vincent Orlando, 373 East 116th St, (mtg $17,250,) all liens, Sept. 30; attorney, John Santora, 293 Broadway.....$1,000

15TH ST, 627 East, s s, 225 ft w of Avenue C, 25x103.3, (foreclosure Sept. 28;) John H. Rogan, referee, to Franklin Trust Co., 166 Montague St, Brooklyn, Sept. 30; attorneys, McKeen, B. & M., 20 Exchange Place.....$9,000

131ST ST, n s, 125 ft w of 7th Av, 17.5x99.11; Anna E. Donald to Isabel Mackin, 68 Columbus Av, Sept. 30; attorney, Lawyers Title Insurance Co., 160 Broadway.$100

131ST ST, n s, 142.8 ft w of 7th Av, 16.5x99.11; same to same, Sept. 30; attorney same.....$100

WEST END AV, n w corner of 81st St, 22 x96; Alfred Mestre to Hilda M. Hellman, 301 West 81st St, (mtg $35,000,) all liens, Oct. 1; attorney, Lawyers Title Insurance Co., 160 Broadway.....$100

49TH ST, s s, 325 ft e of 7th Av, 17.6x100x irregular; Emilie Simon to Goldie Fromberg, 8 Cornwall Terrace, Regents Park, London, England, all liens, June 11; attorney, C. Simon, 1 East 17th St.....$1

133D ST, 61 East, n s, 113 ft w of Park Av, 27x99.11; Charles W. Walter to Frank Terrell, 530 Van Nest Av, all liens, Oct. 1; attorney, G. Aleyoli, 8 Stanford, Conn.

MANHATTAN Av, e s, corner of 120th st, 20x94.10; Madeline A. Agart to John R. Agnew, 135 Barry Av, Mamaroneck, N. Y., (mtg $23,000,) Oct. 1; attorney, Title Guarantee and Trust Co., 176 Broadway.....$100

139TH ST, n s, 99.1 ft w of 7th Av, 19.2x99.11; Baruch Merlis to Morton Gottlieb, 400 Amstel Boulevard, Riverside, Borough of Queens, Feb. 2; attorney, L. Gottlieb, 189 Montague St, Brooklyn.....$1

61ST ST, 202 East, s s, 70 ft e of 2d Av, 17.6x65.5, (foreclosure Sept. 28;) Nelson P. Alcott, referee, to Joseph Seeman, 160 West 76th St, Sept. 30; attorneys, Bowers & Sands, 43 Cedar St.....$10,000

GREENWICH AV, sw, s, 50 ft se of Jane St, 25x90; John G. Wendal to Ella C. von E. Wendel, Rebecca A. D. W. Swope and others, all at Irvington, N. Y., as joint tenants, 1-5 part, Sept. 24; attorney, B. E. Rabell, 88 Park Row.....$1

8TH AV, s w corner of 127th St, runs w 91.10x s w 98x s 83.6x n 8.10x e 100 to 8-ave-nue, x n 100.11 to beginning; Mary E. Wayne and others, executors of John Parr, to Parr Estate, Inc., 135 Broadway; (mtg $37,000,) all liens, Sept. 1; attorney, Title Guarantee and Trust Co., 176 Broadway.....$1

SAME PROPERTY; Charlotte Galway and others, heirs of John Parr, to same, quitclaim, Aug. 25.....$1

SAME PROPERTY; Margaret Taggart, heir of John Parr, to same, quitclaim, Aug. 14..$1

SAME PROPERTY; Ada Adamson, heir of John Par, to same, quitclaim, Aug. 22; attorney, same.....$1

SAME PROPERTY; Agnes Hutt, heir of John Parr, to same, quitclaim, Aug. 19; attorney, same.....$1

SAME PROPERTY; Elizabeth Davy, heir of John Parr, to same, quitclaim, Aug. 19; attorney, same.....$1

Bronx.

BATHGATE AV, n w corner Wendover Av, 25.8x89.2; George Giakas to Philip Wattenberg and others, 1,

THE REAL ESTATE FIELD

South Church on Park Avenue Sold to Presbyterian Board —$450,000 Apartment House Deal on Upper West Side—Front Street Investment— Heinze House Foreclosure.

The sale of the South Dutch Reformed Church, on the southwest corner of Park Avenue and Eighty-fifth Street, to the Extension Committee of the Presbytery of New York for the new home of the Union Presbyterian Church, at Lexington Avenue and Eighty-sixth Street, was the chief feature in the realty market yesterday. Although the final contract has not been signed, it has virtually been agreed upon, and the deal is expected to be closed within the next week. The Douglas Robinson, Charles S. Brown Company were the brokers.

In addition to this important transaction, the upper west side furnished a large deal in the sale of the Bolton apartments, occupying the entire block front on the west side of Amsterdam Avenue from 176th to 177th Street, fronting 200 by 100 deep on each street. The property was sold by the Heslock Realty Company, of which William E. Wheelock is President, to an out-of-town investor. The houses are six stories high, equipped with elevators, with accommodations for 120 families, and thirteen stores on Amsterdam Avenue. The sellers acquired the property about two years ago in a trade with Gingold Realty Company. The holding price was about $450,000. Sharp & Co. acted as the brokers in the deal.

Investor Buys on Front Street.

One of the few recent sales in the old Peck Slip section was reported yesterday by Warren & Skillen, who resold for Ennis & Sinnott, operators, the four-story building, 249 Front Street. The structure occupies a lot 18.10 by 62 feet, located between Peck Slip and Dover Street. Extensive improvements will be made to the building by the buyer, who paid all cash.

Ennis & Sinnott acquired the property last May in a trade on Washington Heights property with Woodbury Langdon.

Investors Buy Tenement.

Meyer Schneider has purchased for investment 306 East Forty-ninth Street, a five-story tenement on a lot 25 by 100. Joseph E. Seits negotiated the sale.

Receiver for Otto Heinze House.

Samuel J. Wagstaff has been appointed receiver by Justice Weeks to collect rent from Otto P. Heinze for the thirty-foot five-story American basement dwelling at 14 East Seventy-second Street. The naming of a receiver is incidental to the disposing of the house at auction in foreclosure to settle a lien held by the United States Trust Company against the Martindale Real Estate Company. On June 4 last it was scheduled to be sold by Herbert A. Sherman, but a stay was obtained. Mr. Heinze is said to have paid $266,000 for it ten years ago. The lien held by the trust company is about $130,000.

Bronx Sales.

Mota Muller has sold to an investing client of Hirleman & Vaughan, 2,180 Valentine Avenue, a three-story dwelling on a lot 20 by 118, extending through to Tiebout Avenue.

John F. Fetzer sold for Henry Kroge 837 East 144th Street, a four-story triple flat on a lot 25 by 100, and resold it for the buyer to William Kritzler. The same broker also sold for Mrs. R. Feldstein to Karl Schulthies 749 East 179th Street, a three-story dwelling on a lot 25 by 100.

Brooklyn.

An investing client of the Jerome Property Corporation has purchased from L. Gale, 207 Third Street, a three-story and basement dwelling on a lot 22 by 100, located between Fifth and Sixth Avenues.

Paul Weber sold for R. Coudert the three-story brick building, with stores, known as 1173 Hemlock Street.

Newman Leavy sold for John J. Holdfelder 1,435 Forty-seventh Street, a two-family house, on a lot 40 by 100 to an investor. The same broker also sold for Mc Walburg a plot 60 by 100 on the east side of East Fourteenth Street, between Avenues N and O, Flatbush. The buyer will erect a private dwelling on the plot.

Long Island.

In the Fourth Ward, Borough of Queens, the New York and Suburban Land Company has sold a plot 40 by 100 on Park Avenue to Thomas Keery, a plot 60 by 100 on President Avenue to Francis J. Foy, and a plot 60 by 100 on Oxford Place to George E. Hildebrandt.

New Jersey.

Edward P. Hamilton & Co. have sold to Kenneth Shepard of East Orange, N. J., a recently finished dwelling and grounds on Glenside Road, South Orange, N. J.

Ellis P. Earle of Montclair, N. J., has purchased a large tract of property on Sunset and Mt. Prospect Avenues, adjoining the extensive grounds of the Montclair Golf Club. The property has a frontage of over 2,000 feet on Bloomfield, Sunset, and Mt. Prospect Avenues, with a total area of 290,000 square feet. The property will be sub-divided into plots of fifty feet. Mr. Earle is said to have paid about $65,000. The sale was effected through F. M. Crawley & Brothers.

At Garwood, N. J., the New York and Suburban Land Company has sold a plot 50 by 100 on Willow Avenue to W. J. Gallagher, a plot 60 by 100 on Myrtle Avenue to Miss Lillian Cooke, a plot 60 by 100 on Pine Avenue to R. J. Bradshaw, and a plot 40 by 100 on Hazel Avenue to William R. Trainor.

The John Bennett property, consisting of about four acres on the Rumson Road, opposite the Rumson Country Club, has been purchased by Harry R. Travis. Allaire & Son being the brokers in the sale.

Staten Island.

Harold E. Wittemann and Moffatt & Schwab have sold for the Charles Zengram estate, a plot of two lots on Bay Street, Tompkinsville, S. I., between Grant and Washington Streets, to the Faulwood Company, Inc., of New York, who will improve the property.

Moffatt & Schwab have leased for Miss M. M. Huth to Harold M. Pitman of Providence, R. I., the house at 15 Lennox Place, St. George. Mr. Pitman has recently been appointed private secretary to Judge Lester W. Clark.

$17,000 Sale at White Plains.

William Neil Smith has sold his residence on High Street, White Plains, to George Christie of Brooklyn. The structure, which is of Italian design, is surrounded by about one-third of an acre of parked land. It has been held at $17,000.

Lease in old Tiffany Building.

The store and basement in the old Tiffany Building on the southwest corner of Union Square and Fifteenth Street, has been leased by the E. I. Horseman Company, toy dealers, now at 365 Broadway.

The lease is for a term of five years at a yearly rental said to be about $15,000. There is about 37,000 square

MORTGAGE LOANS.

Mortgage Money

Hughes & Hammond

34 Pine Street

Mortgage Loans Exclusively

feet in the two floors. The firm of Albert B. Ashforth closed the deal.

Commercial Leases.

Ludwig C. Traube has leased the store and bake shop at 1,518 Madison Avenue for a number of years to Joseph Bushler, also the store at 1,258 Madison Avenue to M. J. Schnidel.

$21,000 Loan Placed.

Slawson & Hobbs have placed a loan of $21,000 at 5 per cent. for three years on 250 West Seventy-first Street, a three-story and basement private house on a plot 20 by 100.

Real Estate Notes.

There were no offerings of real estate in either the Vesey or Bronx auction rooms yesterday.

M. P. Walsh, who has resigned the office of Deputy Commissioner, Department of Water Supply for Queens Borough, will be associated after Nov. 1 with the advertising agency of the Hugh McAtamney Company.

TO-DAY'S AUCTION SALES.

AT 14 VESEY STREET.

By Joseph P. Day.

Mercer St, 171, w s, 100 ft s of Houston St, 25x100, four-story loft and store building; Union Trust Co. against J. A. Gilmour and others; Miller, K., L. & T., attorneys; E. J. Healy, referee; due, $31,715.63; taxes, &c., $799.78.

Crosby St, 35 and 37, e s, 152 ft s of Broome St, 50x100, two 6-story tenements and stores and two six-story rear tenements; D. B. Ray and others, executors, against C. Delli Paoli and others; Baylis & S., attorneys; G. B. Hayes, referee; due, $8,544.28; subject to first mortgage of $55,000.

By L. J. Phillips & Co.

139th St, 502 West, s s, 100 ft w of Amsterdam Av, 25x74.11, five-story flat; Moses Eaberg, executor, against Eugenie Rosendorff and others; Kantrowitz & E., attorneys; J. J. Frank, referee; due, $15,814.45; taxes, &c., $400.10.

By D. F. Ingraham & Co.

123d St, 129-31 East, n s, 290 ft e of Park Av, 41.8x100.11, six-story tenement and stores; F. M. Stein against Osias Karp and others; Wilbur, N. & K., attorneys; Wilbur Larremore, referee; due, $7,615.40; taxes, &c., $345.65; subject to mortgage of $42,000.

By M. Morgenthau Jr., Co.

111th St, 207 East, n s, 100 ft e of 3d Av, 20x100.11, six-story tenement and stores; George Richards and others, trustee, against Max Dunn and others; Frank Somers, attorney; J. J. Robinson, referee; due, $82,-976.15; taxes, &c., $1,810.46.

AT 3,208 THIRD AVENUE.

By Henry Brady.

Hughes Av, 1,976, e s, 139 ft n of Tremont Av, 25x100 to Belmont Av, two-story dwelling; American Savings Bank against Elizabeth Haskin and others; Irwin & Co., attorneys; J. J. Hynes, referee; due, $5,246.19; taxes, &c., $633.

By James L. Wells & Co.

Magenta Place, w s, 125 ft s of Magenta Av, 25x100; Frank Gass against Raffaela Cerbone and others; A. J. Wolff, attorney; H. H. Sherman, referee; due, $870.92; taxes, &c., $750; subject to first mortgage of $3,500.

By Joseph P. Day.

Bainbridge Av, n e corner of 205th St, 26.2x 73.7x25x83.1, vacant; Tax Lien Co. against Mary O'Reilly and others; Aug. Weymann, attorney; W. J. McKeown, referee; due, $1,592.26; taxes, &c., $347.56.

THE BUILDING DEPARTMENT.

Arthur Av, w s, 40 ft n of 189th St, for two two-story brick dwellings, 25x10.6; Carmela Bongiolno, 2,405 Belmont Av, owner; M. W. Del Gandio, 401 Tremont Av, architect; cost.....$2,000

Bronxdale Av, w s, 25 ft n of Morris Av, for a one-story frame shed, 25x12; John Schloecker, on premises, owner; Henry Nordheim, 1,067 Tremont Av, architect; cost.$100

Davidson Av, w s, 10 ft n of 177th St, for a one-story brick garage, 9x39; G. Mugler, 1,905 Davidson Av, owner and architect; cost.....$300

Edison Av, e s, 175 ft s of Tremont Av, for a two and one-half-story frame dwelling, 18x32; Margaret Darley, 1,340 Stebbins Av, owner; Henry B. Van Benschoten, 1,398 Union Av, architect; cost.....$3,000

Morris Park Av, n s, 77 ft w of Bronxdale Av, for a one-story frame store, 45.5x x 57½; Brown County Con. Co., Charles S. Levy, 1,059 Tremont Av, President, owner; Moore & Landsiedel, 3d Av and 148th St, architects; cost.....$6,000

Alterations.

Items under $5,000 omitted.

Southern Boulevard, w s, 184.27 ft s of 180th St, for a two-story brick garage, 66.08x85.94; Boulevard Auto Co., (August Koersneier, on premises, President,) owner; Tremont Architectural Co., 401 Tremont Av, architect; cost.....$10,000

14th St, 48 East, and 13th St, 53 East, to a two and four story office building and moving-picture theatre; E. L. Elmhrey, 32 Liberty St, owner; Automatic Vaudeville, lessee; G. Rosenberger, 495 East 140th St, architect; cost.....$8,000

RECORDED MORTGAGES.

With name and address of lender and lender's attorney. Interest is at 5 per cent. unless otherwise specified.

Manhattan.

BROADWAY, 385, w s, 47.9 ft n of White St, 20.5x82.8x20.8x81.8; Charlotte G. Wyeth to Farmers Loan and Trust Co., 22 William St, due and int. as per bond, Oct. 1; attorney, Geller, R. & H., 22 Exchange Place.....$35,000

2D AV, 1,207-15, n w corner 64th St, 123x100, leasehold; Hollywood Garage Corporation to Ewen Duff, 161 East 72d St, due and interest as per bond, Sept. 29; attorney, John J. Freelah, 261 Broadway.....$5,000

3D AV, 957 and 959, leasehold; Vito Mitarotonda and others to Peter Tisch, 226 East 58th St, due April 1, 1916, Oct. 1; attorney, M. S. Adler, 903 3d Av.....$3,000

5TH ST, 218 East, s s, 235 ft e of Bowery, 25x92.2; Michael Kirschner to Morris Sternbach, 427 East 50th St., prior mtgs, 3 years, 6 p. c., Oct. 1; attorney, Hugo Cohn, 98 2d Av.....$2,000

7TH ST, 72 East, s s, 228 ft w of 1st Av, 26x80.10; Rosie Goldenberg to Emigrant Industrial Savings Bank, 51 Chambers St, 5 years, Oct. 1; attorneys, R. & E. J. O'Gorman, 51 Chambers St.....$24,000

22D ST, 322 West, s s, 25x98.9; Frank A. Shepard and others to Lawyers Title Insurance and Trust Co., 160 Broadway, Sept. 30, 3 years, 5½ p. c.....$10,000

23D ST, s s, 363.5 ft e of Broadway, 24.8x 98.9; William P. Douglas to Abr. Hershfield, 219 West 81st St, 3 years, 6 p. c., Sept. 28; attorney, Title Guarantee and Trust Co., 176 Broadway.....$11,000

36TH ST, n s, 378.6 ft e of 8th Av, 16.6x 98.9; Holland Holding Co. to Morland Mortgage Co., 165 Broadway, 2 years or sooner, 6 p. c., Oct. 1; attorney, Title Guarantee and Trust Co., 176 Broadway.....$11,000

61ST ST, 202 East, s s, 70 ft e of 3d Av, 17x80.8; Joseph Seeman to Greenwich Savings Bank, 246-248 4th Av., due and mtg as per bond, Sept. 30; attorney, H. A. Sands, 49 Cedar St.....$6,000

102D ST, n s, 100 ft e of Columbus Av, 19x 100.11; Francis J. McElkenney to Mary A. Demsey, 568 West 140th St, prior mtg, 1 year, 6 p. c., Sept. 29.....$1,800

115TH ST, 306 West, n s, 175 ft w of 8th Av, 25x100.11; Mary M. Potter to John Ewald and others, 406 West 51st St, 2 years, 6 p. c., Oct. 1; attorney, Title Guarantee and Trust Co., 176 Broadway.....$2,000

124TH ST, 31 East, n s, 274.9 ft e of 5th Av, 28.3x100.11; Matilda G. Dunne to Pohl-Abbott Construction Co., 56 Pine St, 3 years, 6 p. c., Sept. 1; attorney, New York Title Insurance and Trust Co., 135 Broadway.....$3,000

131ST ST, n s, 125 and 142.8 ft w of 7th Av, 2 lots, each 17.8x99.11, 2 mtgs, each $5,500; Isabel Macktn to Anna E. Donald, 6 East 82d St, Oct. 1, 5 years; attorney, Lester S. Holmes, 27 Pine St.....$11,000

133D ST, 61 East, n s, 118 ft w of Park Av, 27x99.11; Frank Terrelli to Charles W. Walter, 25 Central Av, White Plains, N. Y., prior mtg $16,500, 3 years, 6 p. c., Oct. 1.....$4,000

137TH ST, 236 West, s s, 309 ft n of 7th Av, 18x99.11; Florence C. Bostwick to Fidelity Trust Co., Chambers St. and West Broadway, due April 1, 1915, 6 p. c., Oct. 1; attorney, G. Gordon, 165 Broadway.....$4,000

Bronx.

LOT 8 map of 327 lots of Hunter estate; Maria D. Sabatini to Lion Brewery, 960 Columbus Av, Sept. 26, demand, 6 p. c.; attorneys, Fitch, Hill & G., 32 Nassau St.....$3,000

LOTS 106, 109, 172, and 173, map of Lott G. Hunt estate; Garvey Brothers Co. to Alfred Loweth, 1,000 East 182d St, Sept. 30, 2 years, 6 p. c.; attorney, C. F. Hallock, 998 East 180th St.....$2,800

MAPES AV, w s, 128.10 ft n of 170th St, 22x 145.2; Lizzie J. Waugh to Paul Gottlieb, 148 West 73th St, Sept. 28, due Oct. 1, 1917; attorneys, Levy & F., 57 Liberty St.....$3,500

OPDYKE AV, e s, 490 ft w of 2d St, 25x 100; Joseph J. Leonard to Una Reynolds, 83 73d St, Brooklyn, Sept. 29, 1 year, 6 p. c.; attorney, John Sherman, 203 Broadway.....$300

WALKER ST, n w s, being Lot 1, map of heirs of John Mapes, 50x114.6; Paul J. Schmits to Herman Schmitt, 328 East 153d St, (mtg $4,500,) Sept. 30, 2 years, 6 p. c.; attorneys, Frees & McS., 3,025 2d Av.....$2,300

146TH ST, n s, 350 ft e of Brook Av, 25x

100; Philipp Kritzler to Henry Kroger, 231st St, Spuyten Duyvil, New York, Sept. 30, due, &c, as per bond; attorney, Title Guarantee and Trust Co., 176 Broadway.....$8,000

RECORDED LEASES.

Manhattan.

With name and address of lessee.

9TH AV, n e corner 22d St, 24.8x78, the land; Kath. T. Moore to Ella G., wife of Charles R. Lamb, 360 West 22d St, 21 years, from Jan. 14; attorneys, Spencer, O. & W., 27 William St.....Taxes and $900

12TH ST, 415 East, all; Gaspare Caleca to Nicola Pisaltos, 415 East 12th St, 4 years, from Aug. 1, 1914.....$1,740

MONROE ST, 237 and 239, all; Sophia Mayer to I. & M. Realty Co., Inc., 44 West 18th St, 3 years, from Oct. 1, 1914; attorney, E. I. Gottlieb, 140 Nassau St.....$3,000

10TH ST, 28 East, fourth floor; 406 West 51st Street Co. to H. Bolskin & Sons, 1 year, from Feb. 1, 1915; attorney, M. S. Yochelson, 320 Broadway.....$1,700

HENRY ST, 249, n e corner of Montgomery St, store and basement; Himan Margolis to Samuel Radin, 223 Henry St, 5 years, from May 1, 1915.....$1,000

BARCLAY ST, 108 or 127, (100,) n s 23x100, all; Laura V. Rhinelander to Swift & Co., Union Stock Yards, Chicago, Ill., 10 years, from May 1, 1914.....$1,800

BARCLAY ST, 106, (129,) ground floor and second floor; William Schecker and another to Swift & Co., Union Stock Yards, Chicago, Ill., 10 years, from May 1, 1914.....$2,600

1ST AV, 423, store and basement; Eva Lahr to Albert J. Lahr, 423 1st Av, 3 years, from Oct. 1, 1914, 3 years, renewal.....$900

Bronx.

PROSPECT AV, 886, store, &c.; James G. Carlaftes to Isaac Hammers, 886 Prospect Av, 5 years from March 14; attorney, I. Hammers, 886 Prospect Av.....$1,900 to $2,100

MECHANICS' LIENS.

BROADWAY, s e corner of 81st St, 102.2x 220.8; Globe Automatic Sprinkler Co. against William J. Walter, Rosie and Lehman Bernheimer, owner; Fulton Building Co., lessee; Fleischmann Bros. Co., contractors.....$965

LEXINGTON AV, 1,201; Frank E. Wise & Son, Inc., against Mortimer G. Baldwin, owner; Fred Straub, contractor; John Crocoll, sub-contractor.....$75

MADISON AV, 563; W. P. Ellison, Inc., against Robert Bonner, owner; Helene Seifert, contractor.....$378

MULBERRY ST, 229; Hyman Shapiro against Peter McGuinness, owner; Hugh McLean, contractor.....$50

3D AV, 1,482; Peter J. Ryan Building Co. against James Foy, owner and contractor.....$356

84TH ST, 234 East; Frank E. Wise & Son, Inc. against Ellen Bohsung, owner; John Crocoll, contractor.....$65

188TH ST, n s, whole front between Sedgwick and Webb Aves, —x—; Lewis H. Woods against Webb Academy and Ship Builders' Home, owner; Brighton Heights Development Co., contractor, (renewal).....$500

SATISFIED MECHANICS' LIENS.

15TH ST, 515 East; Nathan Libershoff and others against Mrs. Karuse and others, Sept. 4, 1914.....$65

41ST ST, 223 to 229 West; Covie Electric Co., Inc., against 223-229 West 41st St. Corp. and others, Aug. 15, 1914.....$250

42D ST, n s, between Lexington and Madison Avs; Elevator Supply and Repair Co. against N. Y. C. & H. R. R. R. Co. and others, March 2, 1914.....$4,450

LIS PENDENS.

Manhattan.

10TH ST, 27 East; Greenwich Savings Bank against Morris Levy et al, (amended foreclosure of mortgage,) attorney, B. A. Sands.

22D ST, n s, 260 ft w of 1st Av, 25x97.6 Robert Minrath et al against Elizabeth Devanney et al, (foreclosure of mortgage;) attorneys, Hoadly, Lauterbach & Johnson.

57TH ST, 230 East; Hebrew Orphan Asylum of the City of New York against Adele M. Comyns et al, (foreclosure of mortgage;) attorneys, Hoadly, Lauterbach & Johnson.

57TH ST, 234 East; Julius H. Sussman against Adele M. Comyns et al, (foreclosure of mortgage;) attorneys, Hoadly, Lauterbach & Johnson.

170TH ST, n s, 100 ft w of Audubon Av, 75x 100; Margaret Camron against Bright Realty Co et al, (foreclosure of mortgage;) attorney, T. J. Meehan.

Bronx.

BECK ST, s s, 100 ft w of Av St. John, 100x125; Gerson M. Krakower against Ostro Construction Co et al, (foreclosure of mortgage;) attorneys, Krakower & Peters.

REAL ESTATE AT AUCTION.

MUST BE SOLD!

At Auction, by order of Supreme Court,

TODAY,

At 12 noon, at Vesey St. Salesroom,

129-131 E. 123D ST.

6-story flathouse, with stores, on plot 41.8 x100.11. Rent, $5,068. Excellent condition. First mortgage, $42,000 at 5 per cent., some time to run. Sold to satisfy lien of $7,270.15 plus taxes and interest, amounting to about $1,200. For further particulars apply to

M. MORGENTHAU JR. CO., Agents,
95 Liberty St., N. Y.

Joseph P. Day
REAL ESTATE
31 Nassau Street

MANHATTAN—FOR SALE OR TO LET.

West Side.

Magnificent Residence

Southwest Corner 43d St.

Inquire on premises,

No. 45 West 74th Street.

CITY HOUSES TO LET—UNFURNISHED

BROOKLYN.

Beautiful Brick Houses

FOR RENT, $30.

Semi-detached brick and stone, 7 rooms, bath; elegantly decorated; send for booklet. MANAGER, 60-A Liberty St., N. Y. Phone Cort. 2562.

LEGAL NOTICES.

UNITED STATES OF AMERICA, SOUTHERN District of New York, ss.:

Whereas, a petition was filed in the District Court of the United States for the Southern District of New York, on the 17th day of October, 1913, by the Deutsch-Amerikanische Petroleum Gesellschaft, as owner of the steamship Mohawk, and the Standard Oil Company, as charterers, concerning the loss, damage, injury or death occasioned by an explosion or accident which happened on the 27th day of June, 1913, and

Whereas, the said Deutsch-Amerikanische Petroleum Gesellschaft, the petitioner, has given an ad interim stipulation for value, executed October 17th, 1913, by the National Surety Company in the sum of $227,000, and filed in the District Court of the United States for the Southern District of New York, on October 17th, 1913, undertaking to file in this proceeding a bond for stipulation in the usual form within ten days after the entry of an order fixing the appraised value of the petitioner's interest in the said vessel and her pending freight;

Now, therefore, pursuant to the monition issued by the said court to me directed and delivered, I do hereby cite all persons claiming damage for any and all losses, destruction, damage, injury or death, caused by or resulting from the explosion or accident that occurred on the steamship Mohawk on June 27th, 1913, to appear and make due proof of their respective claims before Edward Sandford, Esq., at his office at 27 William Street, Borough of Manhattan, City of New York, on or before December 31st, 1914, at 10:30 o'clock in the forenoon of that day, and also to appear before the said court, in the Court Rooms in the Post Office Building, on December 31st, 1914, at 10:30 o'clock in the forenoon of that day, and answer the said petition, otherwise they will be defaulted and barred from participation in the said suit and in the said stipulation.

Dated New York, September 25, 1914.

WILLIAM HENKEL,
United States Marshal.

CONVERS & KIRLIN, Proctors for Petitioner.

SUMMONSES.

CITY COURT OF THE CITY OF NEW York.—PHILIP A. ROLLINS, Alfred A. Wheat, Roswell S. Nichols, and William S. Woodhull, Plaintiffs, against FREDERICK A. MOORE, Defendant.

To the above-named defendant:

You are hereby summoned to answer the complaint in this action and to serve a copy of your answer on the plaintiffs' attorney within six days after the service of this summons, exclusive of the day of service, and in case of your failure to appear or answer, judgment will be taken against you by default for the relief demanded in the complaint.

Dated August 8th, 1914.

FULTON J. REDMAN,
Attorney for Plaintiffs,
32 Nassau Street,
Manhattan, New York City.

To Frederick A. Moore:

The foregoing summons is served upon you by publication, pursuant to an order of Honorable Alexander Finelite, one of the Justices of this Court, dated the 10th day of September, 1914, and filed with the complaint in the office of the Clerk of the City Court of the City of New York, in the Borough of Manhattan, City, County, and State of New York.

Dated New York, September 10th, 1914.

FULTON J. REDMAN,
Plaintiffs' Attorney,
32 Nassau Street,
Manhattan, New York City.

QUEENS—FOR SALE OR TO LET.

Artistic New Colonial Dwelling

Just about completed, stucco construction, 9 rooms and 2 baths; up to date in every respect; on valuable corner plot 60x100 ft. Attractive price. Convenient terms.

15 Minutes From Herald Square

Via Penn.-L. I. Electric Express Service.

Kew Gardens

Surrounding Kew Station.
In the Beautiful Hills of Kew.

Many other new houses ready for occupancy, from $9,850 to $22,500. We offer also villa plots of exceptional beauty on reasonable terms. Information on request from JOHN J. BRITTON, Marbridge Building, Broadway and 34th St., N. Y. Telephone Greeley 5250 and 5251. Representative at Kew Gardens office at Kew Station every day. Convenient trains to Kew: Leave Penn. Station, 33d St. and 7th Av., via L. I. R. R. Week Days—8:16, 9:07, 9:32, 10:18, 11:05, 12:00 A. M.; 12:40, 1:24, 2:06, 3:00, 3:48, 4:03, 4:28, 5:00, 5:15, 5:39 P. M. Sundays—8:24, 9:46, 10:41, 11:17 A. M.; 12:36, 1:06, 2:30, 3:05, 4:04, 5:25 P. M., returning at frequent intervals.

REAL ESTATE.

OWN YOUR OWN HOME ON EASY PAYMENTS

A Company that has loaned over $2,250,000 at 5 per cent. simple interest to people for the purpose of buying, building homes and lifting mortgages, on return monthly payment of $7.50 per $1,000 of the principal, will help you by adopting their plan. This is a national concern, making loans in any State of the Union. For particulars write R. D. Whitehead, 506 American Trust, Birmingham, Alabama.

BROOKLYN—FOR SALE OR TO LET.

PETER J. COLLINS' NEW
RUTLAND ROAD HOUSES

Near Flatbush Av., block from Prospect Park express station, Brighton "L" and six car lines; one-family brick and stucco, 9 rooms and bath; price, $8,750; terms to suit.

WESTCHESTER—SALE OR TO LET.

A CHARMING PLACE

5 acres, high elevation, fruit orchard, modern stone dwelling, 14 rooms, 3 baths, stable, poultry house; price reduced to $20,000; station 10 minutes' walk.

Fox Realty Co., 22 East 42d St.

TO LET FOR BUSINESS PURPOSES.

766 MADISON AVENUE
Between 65th & 66th Sts.

STORE TO LET

Splendid location, particularly for Milliner, Tailor, Fur, Lingerie, Decorator, Antique, Rare Print or Specialty Shop.

Apply to own broker, or owner,
RICHARD SIDENBERG
392 Fourth Avenue.
'Phone 3960 Mad. Sq.

A TOP (5th) FLOOR with Skylights,
335-7 Fifth Ave., Cor. 33d St.,
opposite Waldorf-Astoria.

Will divide to suit tenant; well arranged for architects.

J. EDGAR LEAYCRAFT & CO.,
30 East 42d St.

Columbus Circle
Stores, Also Rathskeller,

Best section in city for men's supply line; stores in same building now serve 2,000 man daily; will give permanent lease; 8th Av. at 58th st.

F. H. ZAGAT, Owner,
975 8th Av. Telephone, 475—Columbus.

5 W. 16th Street

Store in Studio Building

Apply at 14 Wall Street.

Douglas Robinson, Charles S. Brown Co.

ATTRACTIVE

2 lofts for light manufacturing or salesroom; elevator,

23 Beekman Street.

SAMUEL VERNON EST., 65 Duane St.

APARTMENT HOTELS.

512 Fifth Ave.

APARTMENTS TO LET—Furnished.

166 WEST 72D ST.

An apartment of four rooms, all outside, consisting of very large living room, 15.6x24; bedroom, 12.6x18.6; dining room; large tiled kitchen with ice refrigeration and bathroom with alcove shower; dining room can be used as extra bedroom if necessary, as living room can be utilized as combination dining and living room; this apartment is sumptuously furnished and will be leased for winter months; rent $225 per month.

ALSO

An apartment of three rooms, all outside, consisting of living room, 14.9x17.6; bedroom, 11x13.9; large tiled kitchen; ice refrigeration and bathroom with alcove shower; sumptuously furnished; RENT $140 PER MONTH.

MAID SERVICE SUPPLIED IF DESIRED. APPLY TO MANAGER, ON PREMISES.

Hotel Arlington, 18 West 25th St.

Apartments of 2 and 3 rooms; high-class hotel service, $70 per month, with meals; $25 per week for one; $35 per week for two. Inspection invited.

The Sevillia

Apartment Hotel, 117 W. 58th St.

Furnished apartment, 2 rooms, bath. Also one of sitting room, alcove, and bath.

APARTMENTS TO LET—Unfurnished.

West Side.
Above 110th St. and Washington Heights.

Finest on the West Side HAS NO COMPARISON

Living Rooms with 3 windows facing Drive, 24.9x16.0.

The SHORE VIEW

448 RIVERSIDE DRIVE,
Near 116th St.

7-8-9 ROOMS, 3 BATHS

$1,200 AND UP.

Passenger and Service Elevators. Separate servants' entrance to each apartment.

Superintendent on premises.

L. J. PHILLIPS & CO., Agents,
72d St. and Columbus Av.
'Phone, 2750—Columbus.

UNUSUAL OPPORTUNITY.

8 rooms, two baths; every modern improvement; high class elevator house; most refined neighborhood; Subway express; resident owner's personal attention; attractive prices. Westwood & Cliffewood Courts, 179th to 180th Street, on Fort Washington Av.

600 West 186th St.

To sublet, 2 desirable 4-room apartments; elevator; all-night service; new building, recently completed; extra large rooms; must be seen to be appreciated; $36-$45. McDowell & McMahon, 1,429 St. Nicholas Av., (181st.)

Exceptional 4 to 6 Rooms

In most refined high class elevator house, $40 to $60; resident owner's personal attention; Subway express; every modern improvement. Westwood & Cliffewood Courts, 179th to 180th St., on Fort Washington Av.

535 WEST 113TH ST.

SENIOR ARMS

High class Elevator Apartments; 2, 4, 5 large rooms, foyer, bath; mod. rentals, $40 to $70.

APARTMENTS TO LET—Unfurnished.

226 West 70th St.

Bet. Broadway & West End Ave.

FIREPROOF ELEVATOR APARTMENTS, JUST COMPLETED

5 & 6 Rooms and Baths

All Outside Rooms

Rents $1,250 to $1,500,

with every improvement that is looked for in the modern type apartments.

STRICTLY PRIVATE HOUSE BLOCK.

Just a Step to Subway and "L."

3 & 4 Rooms and Bath

NEW FIREPROOF BUILDING
135 West 79th Street
Between Columbus and Amsterdam Avs.
Subway Station at Broadway.

Recently Completed; Now Ready for Occupancy

New Idea Small Apartments
EXTRA LARGE ROOMS

Other Special Features. Completely Equipped Kitchens. Extra Maids' Rooms if Desired.

Rental $840 to $1,300

APPLY SUPERINTENDENT ON PREMISES, OR BING & BING, 119 West 40th St. Telephone, 6410—Bryant.

New Fireproof Building
JUST COMPLETED

302 West 87th St.

Bet. West End Av. and Riverside Drive.

Subway Station at 86th St.

Unusually large rooms, with ample closets. Every up-to-date convenience. Two apartments on each floor. Separate service elevator.

8 Rooms and 3 Baths

Rents $1,800 and Upward.

One 5-Room Suite, 2 Baths, on ground floor.

COAST CONSTRUCTION CO., (S. G. Hess.) Tel. 6040 Schuyler.
Agent on Premises, or LEROY COVENTRY. Tel. 4939 Col.

West Side.
Above 110th St. and Washington Heights.

BELVEDERE COURT

536 West 112th St.,
near Broadway.

Very attractive apartments. Elevator, private telephone & all modern conveniences.

6 & 7 Rooms & Bath.

Rents $55 to $75 Per Month.

Braisted, Goodman & Hershfield,
2,901 Broadway, cor. 113th St.
Tel., Morningside—7920.

FLORENTINE 542 West 124th St., near Broadway.
4-5-6 ROOMS, $35 TO $50.
All light; every improvement.

RUTHERFORD 560 West 175th St., cor. Amst. Av.
5-6 ROOMS, $40 TO $50.
All large, light rooms. Concessions.

WILTON 601 West 164th St., corner Broadway.
4, 5, AND 6 ROOMS, $40 TO $65.
Near 168th St. Subway. New modern elevator apartments. Concessions to good tenants.

RIO VISTA 21 Ft. Washington Av., adjoining 157th St. Subway.
2 ROOMS KITCHENETTE $30 BACHELOR APARTMENTS 3 ROOMS $44
Concessions to desirable tenants.

Louis Schlechter, Tel. Morning. 4812.

Manhattan Av. & 123d St.

Near 125th St. "L" and Subway.

High Class Elevator Apartments,

2-3-4 Rooms & Bath

Kitchens and Kitchenettes,

$28 to $48 Per Month.

Large Rooms, Unusual Closet Space.

'Phone 3927 Morningside.

528 Riverside Drive

Opposite Grant's Tomb.
127th St. Subway Sta.
5, 6, 7 Rooms, $60-$75.

West 80th and B'way

Roycroft, 219-221 W. 80th St.
Subway and Elevated Sta.
Five light Rooms, $55-$75.

536 W. 111th St.

AMELE HALL.

Superb apartments, one door from Broadway. Modern fireproof building. Attractively arranged. Fixtures and appointments of highest standard. Most rooms have direct outside exposure.

4 Rooms, Bath, $690 to $780.

7 Rooms, 2 Baths, $1,050 to $1,150.

MANAGER ON PREMISES.

504 W. 111TH ST.

ARDNAREE.

Superb apartments, most attractively arranged. Fixtures and appointments of highest standard. Thoroughly modern building. Night and day Hall and Elevator service.

5 Rooms and bath, $660 to $780.

MANAGER ON PREMISES.

THE ROCKFALL

Broadway and 111th Street

7, 8, 9 Rooms.

Ready for immediate occupancy.

CHAS. E. HAMES, Resident Manager.

THE HUNTINGTON

218 WEST 112TH ST.
HIGH-CLASS ELEVATOR APARTMENT.
6-7 light rooms, $600-$840. Doctor's apartment, 7 rooms, $720. Premises, or HALLAHAN & AHEARN, 271 WEST 125TH ST.

THE MIDLOTHIAN

253 WEST 111TH ST.
5 and 6 Rooms, $35.00 to $45.00.
Elevator, steam heat, hot water, tiled bath; telephone; uniform service; electric light; all rooms outside light and air. Apply to Janitor.

$150 a Month Rent.

Modern elevator building, near Fifth Avenue and 59th Street; unfurnished 8-room apartment, newly decorated, all references strictly investigated.

Wm. B. May & Co.,
749 Fifth Ave. Tel. Plaza 270.

$55—7 Rooms & Bath

Modern Elevator Apartments.

Large, Sunny Rooms, all facing the Street. Offices 1,676 Amsterdam Av., at 143d St.

West Side.
Above 110th St. and Washington Heights.

4 & 5 Rooms

Also One Very Desirable

6 Room Apartment

Marc Antony

and

Prince Humbert

214 to 220
Cathedral Parkway
(110th St., near Broadway)

Rents $800 to $1,300

ALL FRONT ROOMS

Absolutely Fireproof Buildings. Convenient to Subway and Elevated Stations.

Apply on premises, or

Thos. J. O'Reilly
Broadway and 109th St.

AN UNUSUAL CHANCE FOR BACHELORS

Unfurnished bachelor apartments, just off Broadway. Very convenient, but neighborhood somewhat run down, which enables you to get excellent accommodations and absolutely first-class service at low cost—two rooms and bath, $35 to $50 per month. An English ex-butler and wife provide such meals as you may require, with apartment and valet service, washing, etc., at slight cost. Apartments lighted; can be seen evenings. Call, telephone, or write for Booklet A.

H. CHILDS, THE SHROPSHIRE
126-128 West 65th St. Tel. 3648 Col.

33 West 51st St.

CLOSE TO FIFTH AVE.

NEW TWELVE-STORY

Non-housekeeping Apartment.

1 Room and Bath, $430 up.
2 Rooms, 2 Baths, $1,050 up.
3 Rooms, 2 Baths, $1,750 up.

LARGER SUITES IF DESIRED.

All Light, Outside Rooms.

Maid service and electric light WITHOUT CHARGE.

A LA CARTE RESTAURANT.

APPLY RESIDENT MANAGER.

Eight O'Clock

Want advertisements for The Sunday Times must be received not later than 8 o'clock Saturday night. Telephone advertisements to The Times—

Bryant 1000.

Property Out of the City.
Thirty cents a line.

Long Island—For Sale or To Let.

SMALL FARM SACRIFICE!
13½ acres; 35 miles out; high, cleared, rich soil; Colonial cottage, outbuildings; good neighborhood; $4,500; terms; farms, acreage, estates; bargains everywhere.
HARVEY B. NEWINS,
Woolworth Building, New York.

Westchester—For Sale or To Let.

Mount Vernon.

AT MOUNT VERNON, N. Y.
Very desirable modern houses to rent for the late comers.
Some exceptional values.
ANDERSON REALTY CO., Mount Vernon.

New Rochelle.

NEW ROCHELLE.—New house, eight rooms, tiled bath, hot water heat, gas, electricity; convenient to station, trolley, and schools; good location; high ground; $6,000; easy terms. George A. Connell, 244 Huguenot St.

New Jersey—For Sale or To Let.

Ridgewood, N. J.—Thirty minutes from New York. I have built and offer two attractive, small houses; also few choice lots, upon which I will assist buyer desiring permanent home to finance and build. I have set out shade and fruit trees, hedges, bushes, and small fruits. These lots, being adjacent to my residence, will be restricted as to character of improvements. F. J. Heiderich, Architect, 50 Broadway, New York. (Tel. 4194 Rector.) and Ridgewood, N. J.

Cottages and semi-bungalows; fine location; 5 minutes from station; large plots; all improvements; guaranteed to please; one visit will convince; may be rented with purchase option. Send for photos. Smith-Singer Co., Ridgewood, N. J.

Owner offers at very attractive price fine old residence with modern conveniences; 10 hours Summer and Winter; principals only. Communicate with 666 Springfield Av., Summit, N. J.

Must Sell.—Picturesque bungalow on mountainside, overlooking river; open fireplace; large porch, 52 feet long; commutation, 13c; terms. Address Sacrifice, 75 Times Downtown.

Rutherford, N. J.—New 6 and 7 room cottages, large plots, sold very easy terms; well built, finely decorated; best section; $4,000. Wm. Vandenburgh, 30 Church St., New York.

Lakewood, N. J.—Furnished brick cottage; three baths; near Laurel in the Pines; garage; $1,000 for season. Phone Schuyler 4235.

CRANFORD.—Two attractive modern houses 8 rooms, 2 baths; convenient station; factory terms. Droesher, 77 Warren St., N. Y.

North Hackensack, New Jersey; station four minutes; house and garage; perfect order; rent, $35. Roome, 123 Watts St.

Lakewood.—60 rooms, sun parlor, electric hydrotherapy baths, large porches, furnished. Dr. Joyce, 700 Union St. Brooklyn.

Bogota.—Residence, 9 rooms; modern improvements; 25 minutes north; $4,500; terms even. Herrich, Fifth Avenue Building, Room 459.

New York State.

Nine room house, all improvements; 8 minutes' walk from West Shore station, A. T. Emery, Blauvelt, N. Y.

Country Houses to Let—Furnished.

For Rent or Sale at Ardsley-on-Hudson.—Gentleman's country residence; 6 master's rooms, 4 servants' rooms, 4 baths; completely furnished; charmingly situated; all conveniences. Phone 586 Broad.

To Let for Business Purposes.
Thirty cents a line.

A Bargain.—Desirable offices in 40th St., between Broadway and 6th Av.; will sublease floor or all (about 3,600 square feet) at attractive price; all light; very suitable for engineering concern. Address M 97 Times.

Beautifully furnished office at 89 Church St., about 1,000 square feet will divide; price very reasonable. Inquire Room 390 or G. E. Greenbaum 118 Broadway.

Eight pleasant rooms, convenient to Park or drive, from November to April. Apply by mail only. Mrs. Pearsons, 103 Park Av.

58th St. 13 West, (near Fifth Av.)—Entire first floor; also studios and rooms; hardwood floors; electricity; reasonable.

LIFE BUILDING 21 WEST 31ST ST.
Several large Stores; reasonable rentals.
WM. HARVEY, SUPERINTENDENT.

58th St., 322 West.—Parlor floor, suitable for physician, dancing studio, millinery, or gowns.

Exceptional office accommodation. Room 1,128, Fifth Avenue Building, 5th Av. and 23d.

53d St., 121 West.—Parlor floor; very suitable for dressmaker or milliner.

STORES, LOFTS, OFFICES.
Shanelander Real Estate Co., 31 Nassau.

Desirable desk room or part of office. Room 705, 5th Av. Building, 200 5th Av.

At 2 East 18th St. (5th Av.,) first loft, with heat, $45; concessions.

Brooklyn.

50,000 square feet on five floors; entire building, 124 Washington Av., Brooklyn; 150 H. P. boiler; 40 H. P. engine; $4,000. New York Dock Co., 10 Bridge St., New York.

Wanted for Business Purposes.

We will act as your renting agent and pay you for it. We want temporary store to sell doctor's stock of jewelry. Store must be located in shopping district or lower Broadway. G 295 Times Downtown.

Artist studio, north light, central location, furnished or unfurnished; prefer to rent six months; price and particulars. N 65 Times.

Furnished apartment wanted below 48th having four bedrooms; state price; reply by mail only. Mary Elizabeth, 392 5th Av.

Apartments to Let
Furnished.
Thirty cents a line.

West Side.

A.—A.—CATHEDRAL PLAZA.
Cathedral Parkway, 110th, Columbus Av. At Morningside Park, near Central Park.
1, 2 AND 3 ROOMS.
Dishes, cooking utensils, and silver.
Private bath, kitchenette, furnished, $30, $32, $50 up monthly; unfurnished, $25, $30, $40; elevator, hotel service; near "L" and subway; references; special rates on lease.

SCHUYLER ARMS HOTEL,
307 W. 96th bet. B'way and Riverside.
Attractively furnished 2, 3, 4, 5, 7 rooms and kitchen, with shower bath; strictly high class; $50 to $125 monthly; all-night elevator, maid service; immediate possession.

The Schuyler Arms, 307 West 98th, Between Broadway and Riverside.—Attractively furnished, 2, 3, 4, 5, and 7 rooms, strictly high-class, $53 to $125 monthly; all-night elevator, maid service. Phone 8064 Riverside.

Furnished apartments for rent at the Van Dyck and Severn, Broadway, 72d to 73d Sts., 6-8 and 9 rooms, 2 and 3 baths. Apply to Manager on premises. Tel. Col. 3547.

131st, 327 West.—Five room, completely furnished apartment, opposite Columbia University; terms very moderate; family leaving for South.

Four beautiful outside, completely furnished; high-class elevator apartment; references; October to May. Particulars, Audubon 6570. Apt. 8B.

Sunny four-room elevator apartment, handsomely furnished; piano, silver linen, $100 per month. Apartment 74, 135 West 83d St.

146th, 502 West.—Sunny five-room apartment; complete housekeeping; piano; elevator; $65.

Three sunny rooms, with piano and use of kitchen; business women or bachelors. Apt. 6, 425 West 114th St.

CLAREMONT AV., 49, (119th St.)—Corner apartment; 6, outside rooms; beautifully furnished.

136 Riverside Drive.—Bachelor apartment, 2 splendid rooms, 2 gentlemen. X Schuyler 1800.

High-class furnished apartments, choice localities. Clark & de Flores, 30 E. 42d St.

324 St., 3 West.—Six rooms, nicely furnished; "park view"; southern exposure; elevator.

Bachelor apartments; one and two rooms with bath. 102 W. 74th St.

East Side.

Apartments to let, furnished and unfurnished; high-class hotel service; at bargain prices; now ready for occupancy for Fall and Winter. Two rooms and bath, $40 month upward. Three rooms and bath, $50 month upward.
HOTEL OXFORD, 35 East 27th St.
HOTEL ST. LOUIS, 34 East 32d St.

Furnished apartments; choice localities; long or short leases. Claremont Morris, 50 East 42d.

Apartments to Let
Furnished.
Thirty cents a line.

East Side.

Elegantly furnished apartment; Park Av. corner; eight rooms. 75 East 81st St.

38th, 10 East.—Elegant apartments, one, two rooms, with bath.

Apartments Wanted—Furnished
Thirty cents a line.

Furnished apartment or house wanted for six months; eight or nine rooms and three baths; convenient to 59th St. or east side of Park; must be reasonable; references given. Address G 289 Times Downtown.

Nine rooms between 72d and 116th St.; good light; well furnished; no children; moderate price; references. S 42 Times.

Apartments to Let
Unfurnished.
Thirty cents a line.

West Side.

94th St., 306-308 West.—The Earl's Court and Norfolk, near Riverside and Subway express; finest location; six large light rooms, bath, two toilets, and eight rooms; extra large, light, first floor, two baths; modern improvements; day and night hall, elevator service.

Attractive eight-room apartment to sublet; all large, outside rooms; convenient to 116th St. Subway, 110th St. elevated; also Amsterdam Av. and Broadway surface lines; all-night elevator service; apartment may be seen at any time. 54 Morningside Drive, Apt. 41.

SUBLET, 258 RIVERSIDE DRIVE, 7 LARGE LIGHT ROOMS, 2 BATHS; REGULAR RENT $1,800; WILL TAKE ANY REASONABLE PRICE; MUST RENT. PALMER.

WASHINGTON AND JEFFERSON,
818-328 W. 51st. Attractive Elevator Apts.
5-6-7-8 rooms. Rent $260-$1,000.
WALDRON & FREEDMAN, 489 FIFTH AV.

353 WEST 51ST ST.
Eight large, light rooms and bath; rent very reasonable. On premises or
Waldron & Freedman, 489 Fifth Av.

Attractive apartments, one and two rooms and bath, with maid service; rooms are large and comfortable; convenient location. 150 West 57th St.

Two rooms and bath, 7 West 24th St.; steam, electricity, gas; just renovated; at Madison Square Park; $35. Goodale, Perry & Dwight, 1,138 Broadway.

11th St., 27 West, near 5th Av., "The Larchmont."—High-class elevator apartment; 8 large, all outside rooms, Washington Square section.

EIGHT-ROOM APARTMENTS,
304-306 WEST 82D STREET.
Apply on premises.

At special concessions, 4-6-8 rooms; elevator apartments, $32 up. Manitou, 221 West 145th St. (7th Av.). Phone Audubon 2036.

12TH ST., 132 WEST.—Six nice rooms and bath; steam heat; hot water supply; rents, $45 up. Janitor.

Washington Place, 88, (corner 6th Av.)—Seven rooms; steam, parquet floors, electricity.

Fine Apartments. Apply to 14 Wall St.
Douglas Robinson Charles S. Brown Co.

West End Av., 706.—Seven and eight rooms; block 96th express; $50-$60; janitor.

East Side.

172 MADISON AV.,
between 33d and 34th Sts..
Conveniently located in the centre of the hotel and shopping district; two rooms and bath, $50; two rooms, kitchen, and bath, $75; three rooms and bath, $75; seven rooms and bath, $150 a month; rent includes maid service, care of apartments; meals served in rooms when desired. Apply on premises or to Wm. A. White & Sons, 62 Cedar St. Telephone 5700 John.

APARTMENTS OF QUALITY.
Specify requirements, will send list.
EVERETT M. SEIXAS CO.,
Tel. 4520 Murray Hill. 507 Fifth Av.

At Park Avenue, very desirable apartment, completely furnished; season, year, $4,000. Everett M. Seixas Co., 507 5th Av. Murray Hill 4520.

Up-to-date flat in private house to let; five rooms and bath; all modern improvements; near Mount Morris Park; moderate rent. 49 East 123d.

48 EAST 89TH ST.,
southeast corner Madison Av.—Light apartments of 7, 8 rooms; $600, $900.

Elegant apartment, suitable for residential or business purposes, 10 East 50th St., near 5th Av.; reasonable rent.

407TH, 36 EAST, NON-HOUSEKEEPING Apts.—3 rooms and bath; rent $1,000.

Exceptional apartment, 8 rooms, all light; must vacate. 58 East 86th St.

SUBLET, 258 RIVERSIDE DRIVE, 7 LARGE LIGHT ROOMS, 2 BATHS; REGULAR RENT $1,800; WILL TAKE ANY REASONABLE PRICE; MUST RENT. PALMER.

WASHINGTON AND JEFFERSON,
818-328 W. 51st. Attractive Elevator Apts.
5-6-7-8 rooms. Rent $260-$1,000.
WALDRON & FREEDMAN, 489 FIFTH AV.

353 WEST 51ST ST.
Eight large, light rooms and bath; rent very reasonable. On premises or
Waldron & Freedman, 489 Fifth Av.

Attractive apartments, one and two rooms and bath, with maid service; rooms are large and comfortable; convenient location. 150 West 57th St.

Two rooms and bath, 7 West 24th St.; steam, electricity, gas; just renovated; at Madison Square Park; $35. Goodale, Perry & Dwight, 1,138 Broadway.

11th St., 27 West, near 5th Av., "The Larchmont."—High-class elevator apartment; 8 large, all outside rooms, Washington Square section.

EIGHT-ROOM APARTMENTS,
304-306 WEST 82D STREET.
Apply on premises.

At special concessions, 4-6-8 rooms; elevator apartments, $32 up. Manitou, 221 West 145th St. (7th Av.). Phone Audubon 2036.

12TH ST., 132 WEST.—Six nice rooms and bath; steam heat; hot water supply; rents, $45 up. Janitor.

Washington Place, 88, (corner 6th Av.)—Seven rooms; steam, parquet floors, electricity.

Fine Apartments. Apply to 14 Wall St.
Douglas Robinson Charles S. Brown Co.

West End Av., 706.—Seven and eight rooms; block 96th express; $50-$60; janitor.

East Side.

172 MADISON AV.,
between 33d and 34th Sts..
Conveniently located in the centre of the hotel and shopping district; two rooms and bath, $50; two rooms, kitchen, and bath, $75; three rooms and bath, $75; seven rooms and bath, $150 a month; rent includes maid service, care of apartments; meals served in rooms when desired. Apply on premises or to Wm. A. White & Sons, 62 Cedar St. Telephone 5700 John.

APARTMENTS OF QUALITY.
Specify requirements, will send list.
EVERETT M. SEIXAS CO.,
Tel. 4520 Murray Hill. 507 Fifth Av.

At Park Avenue, very desirable apartment, completely furnished; season, year, $4,000. Everett M. Seixas Co., 507 5th Av. Murray Hill 4520.

Up-to-date flat in private house to let; five rooms and bath; all modern improvements; near Mount Morris Park; moderate rent. 49 East 123d.

48 EAST 89TH ST.,
southeast corner Madison Av.—Light apartments of 7, 8 rooms; $600, $900.

Elegant apartment, suitable for residential or business purposes, 10 East 50th St., near 5th Av.; reasonable rent.

407TH, 36 EAST, NON-HOUSEKEEPING Apts.—3 rooms and bath; rent $1,000.

Exceptional apartment, 8 rooms, all light; must vacate. 58 East 86th St.

Apartments Wanted — Unfurnished
Thirty cents a line.

Desirable five-room elevator apartment, southern exposure, near Subway, between 93d and 116th Sts. N 87 Times.

Boarders Wanted
Twenty cents a line.

East Side.

117TH ST., 130 EAST.—Attractive rooms; board; couple or two gentlemen; private family.

218T, 145 EAST, (Gramercy Park.)—Large, sunny rooms; steam heat; excellent table.

34TH, 117-119 EAST.—Parlor suite; private bath; other desirable large rooms.

53D, 37 EAST.—Large and small rooms; references; table board.

62D, 16 EAST.—Second floor; also separate rooms; parlor dining; excellent table.

IRVING PLACE, 71.—Beautiful suite; also large rooms, with private baths.

LEXINGTON AV., 965, (70th St.)—Desirable large, small rooms; electricity, 'phone; table guests.

MADISON AV., 165.—Large, small rooms; private bath; one block 34th Subway.

West Side.

167TH, 7 WEST.—Large, small rooms; private baths; unexcelled table; telephone; reasonable.

46TH ST., 309 WEST.—Single, double rooms; well heated house; good table; reasonable.

53D, 57 WEST.—Home comforts, excellent table, and reasonable rates to responsible business people; gentlemen preferred; references.

53D, 64 WEST.—Rooms, suites, private baths; electricity; table guests; references.

56TH, 62 WEST.—Desirable rooms, with board; table board; references required.

57TH, 317 WEST.—Large, small rooms; private bath; excellent board; reference; telephone.

57TH, 349 WEST.—Large, small rooms, with board; private bath; references; phone.

58TH, 37 WEST.—Attractive large, small rooms; private baths; table unexcelled; accessible location.

68TH, 74 WEST.—Desirable double, single rooms; private baths; Southerners accommodated; reasonable.

68TH, 25 WEST.—NEWLY OPENED, HANDSOMELY FURNISHED HOUSE; EVERY CONVENIENCE.

68TH, 72 WEST.—Desirable accommodations in a homelike house; table guests accommodated.

71ST ST., 135 WEST.—EXCEPTIONAL BOARD; DOUBLE ROOMS; PRIVATE BATHS; STEAM, ELECTRICITY; REASONABLE.

72D, (between Broadway and West End.)—Very high-class private residence will accommodate a refined couple; highest of references exchanged. Telephone Columbus 8350.

72D, 122 WEST.—Attractive rooms, private bath; superior table; parlor dining room; references.

72D, 157 WEST.—Large and single rooms; southern exposure; modern house; references.

72D, 242 WEST.—Handsome, large rooms; private baths; well appointed house; references.

73D ST., 142 WEST.—Handsome suite; other rooms; board optional; all improvements; references.

78D, 256 WEST.—First-class board and room; parlor dining room; telephone.

74TH, 131 WEST.—20th year; large, small rooms; baths; excellent table; references.

74TH, 102 WEST.—Second floor, front suite; private bath; telephone; electricity, steam heat; other rooms; private baths; excellent table.

76TH ST., 248 WEST.—Attractive, large, second story front room; also medium sized rooms; references.

76TH, 127, 129 WEST.—Single, double rooms; excellent table; parlor dining; reasonable; table guests.

76TH, 111 WEST.—Large front, sunny room; smaller room; excellent table.

76TH, 174 WEST.—Large and single room with board; modern; reference.

76TH, 151 WEST.—Large front room; table guests; refined neighborhood; references.

77TH, 116 WEST.—Medium room, nicely furnished; two closets; running water; references.

77TH, 122 WEST.—Desirable rooms; meals optional; private family; front parlor; electricity; moderate.

77TH ST., 124 WEST.—Attractively furnished large room, with dressing room; references; reasonable.

78TH, 164 WEST.—Newly decorated large rooms; excellent board; table guests; references.

Boarders Wanted
Twenty cents a line.

West Side.

78TH, 121 WEST.—Exclusive private house; large and small rooms; connecting shower; gentlemen.

79TH, 114 AND 182 WEST.—Unusual and attractive "pensions," with large parlors, tearoom, and lounge; Southern cooking; white maid service; private telephone, booklet on request.

79TH, 121 WEST.—Rooms, with board; private bath; refined, quiet; newly renovated throughout.

80TH ST., 106-108-110 West, THE HOUSE RICHARDS.—A satisfactory home for refined people; high type furnishings; pure food; wholesome, generous, well-balanced meals; references.

80TH, 122 WEST.—Homelike accommodations; en suite or single; hot water supply; convenient Subway, elevated; excellent cuisine; references.

80TH, 141-143 WEST.—Rooms; moderate prices; absolute cleanliness; superior table; references.

80TH, 139 WEST, Kenilworth.—Light, attractive rooms; excellent cuisine; table guests.

80TH, 134 WEST.—Desirable, large, sunny, front room, second floor; generous table.

81ST, 129 WEST.—Large front room, private bath; southern exposure; second floor; telephone; references; moderate.

82D, 50 AND 53 WEST.—Desirable room, private bath; breakfast or table board.

82D, 54 WEST.—Large, newly decorated room, bath; single room; excellent table.

82D, 117 WEST.—Large front or rear rooms; moderate terms; table guests.

83D, 40 WEST.—Beautifully furnished rooms; southern exposure; excellent cooking; continuous hot water; newly established house; table guests.

85D, 5 WEST.—Suites, singly; private baths; modern improvements; table unsurpassed; references.

84TH, 53 WEST.—Attractive room, private bath; excellent home cooking; Jewish; reference.

84TH ST., 46 WEST.—Newly decorated, well-appointed rooms; home cooking.

86TH ST., 114 WEST.—Home of owner; large and small rooms; references.

87TH, 70 WEST.—Comfortable rooms; electricity; excellent table; refined neighborhood; references.

88TH, 344 WEST, (Riverside Drive.)—Desirable large and small rooms; excellent board; Southern family; references. Telephone Schuyler 6063.

88TH, 261 WEST, (near West End.)—Desirable rooms; private family; few boarders.

91ST ST., 51 WEST.—Attractive large, small rooms; private baths; excellent table; references.

93D ST., 128-130 WEST.—Rooms; high-class house; superior cuisine, service; table guests.

93D ST., 29 WEST.—Large, small rooms; suitable business people; good meals; table guests; references.

93D, 109 WEST.—Large and small, attractive rooms; superior cooking; table boarders.

93D ST., 252 WEST.—Desirable, large rooms; newly decorated; private bath; references.

94TH, 16 WEST.—Newly renovated rooms; electric lights; excellent cuisine; telephone; references.

94TH, 14 WEST.—Large room, newly decorated, second floor, parlor dining; phone.

94TH, 16 WEST.—Newly renovated large and small rooms; electric lights; reference.

94TH ST., 142 WEST.—Satisfactory home for refined people; wholesome food; table guests.

95TH, 11 WEST.—Beautiful, large rooms, newly furnished; excellent home cooking; telephone.

97TH ST., 209 WEST.—Large outside room, lavatory; modern elevator apartment; couple, two gentlemen; home cooking. Apt. 7E.

104TH, 257 West, (West End Av.)—Large, sunny rooms with board; references.

117TH ST., 427 WEST.
Sunny rooms; rates reasonable; board optional; two blocks from Subway; gentlemen only. Telephone 8518 Morningside.

140TH ST., 453 WEST.—Large room; electricity; large closets, bath; unexcelled cuisine.

152D ST., 561 WEST.—Large and small outside rooms; Southern exposure; every convenience; refined surroundings; excellent table. 4678 Audubon.

AMERICAN FAMILY of two, having large apartment, exclusive neighborhood, Riverside Drive, convenient to 137th Subway, offers to couple or two adults only an environment of a beautiful home with every comfort; references. M 167 Times.

LENOX AV., 325.—Light, airy room; good board; business girl; $5; steam; Subway. Bradburn.

RIVERSIDE, AT 116TH ST.—Exceptional home offered refined gentleman; private family. Phone 6556 Morningside.

RIVERSIDE DRIVE, 445.—Attractive home for refined gentleman with Southern family; every comfort. White.

SEVERAL DESIRABLE, well-heated rooms; inclosed porch; private family; Southern cooking; 24 minutes Grand Central. References. 209 Times Annex.

THE NORWOOD, 174 West 126th St., corner 7th Av.—Family hotel, restaurant; every room newly renovated; reasonable rates; refined location; convenient cars.

THE WOODBURY, 852 RIVERSIDE DRIVE, two blocks north of 157th Subway; country house, wonderful grounds. Audubon 4412.

Board Wanted
Twenty cents a line.

REFINED COUPLE with baby wish board in suburbs, private family preferred; give full particulars in reply. N 62 Times.

Country Board
Thirty cents a line.

New York City.

EDGEHILL INN, SPUYTEN DUYVIL, ON THE HUDSON.
An all-year-round home for a few guests; beautifully situated, combining country charm and city comfort; tennis, bowling, and billiards; convenient to riding paths; transit facilities, Subway and New York Central. Address Miss Mary Huntington.

DR. KNIPE, physician and trainer, 85 Franklin St. Health Farm, Sparkill, N. Y.

Westchester County.

For Fall and Winter; engagements now made; large, well heated house; large dining room, ballroom, and balcony; beautiful river view; unexcelled home cooking. High Cliff Hall, Park Hill, Yonkers, N. Y. Telephone 2161.

Connecticut.

SUNNYCROFT.—Delightful home for Fall and Winter; thoroughly heated; open fireplaces; sunny rooms; excellent table; highest references. Address S. Mendell Doane Cutler, Greenwich, Conn. Tel. 1865.

Furnished Rooms
Twenty cents a line.

East Side.

11TH, 10 EAST.—Large rooms; running water; also small room.

17TH, 108 EAST.—Large front room, private bath, $7; others, $3.50 up.

45TH ST., 16 EAST.—Handsome room; private bath; square room; breakfast optional; references.

45TH, 27 EAST.—A home, not a furnished room; furnishings in best taste; large corner room; bath; unexcelled location; gentlemen.

49TH, 38 EAST.—Very desirable room in private residence for gentleman; references.

53D, 55 EAST.—Large, handsome rooms; connecting bath; all conveniences; gentlemen preferred.

124TH, 327 EAST.—Large, light housekeeping rooms; clean, quiet, comfortably furnished; $3, $3.50.

IRVING PLACE, 14.—Front rooms; box spring beds; tiled bathrooms; absolute cleanliness.

LEXINGTON AV., (near 39th.)—Private residence; two connecting rooms, living room; also single; baths; gentlemen preferred; references. Murray Hill 798.

LEXINGTON AV., 586, (52.) — Homelike room; bath; breakfast; scrupulously clean; references; select.

LEXINGTON AV., 265, (Near 35th.)—Well-furnished, sunny room; bath. 728 M. H.

MADISON AV., 1,041, (near 79th.)—Physician's office, extension, waiting room; private house; desirable living accommodations; excellent location. 101 Lenox.

MADISON AV., 205.—Beautiful furnished suite two rooms, bath, shower, electricity; Subway.

MADISON AV., 248, (44th.)—Two connecting rooms, bath; also single; high class.

MADISON AV., 537.—Large and small rooms; all conveniences; $4, $6, and $10.

West Side.

97TH, 89 WEST.—Handsome, large suite; private bath; one flight; single rooms.

117TH, 34 WEST.—Newly opened, select house; finely decorated; private baths; connecting rooms; steam, electricity. Telephone Chelsea 7541.

12TH, 61 WEST. — Newly decorated, large front alcove room; Southern exposure; telephone.

22D, 404 WEST.—$3 room; electric light; steam heat; hot and cold running water.

38TH ST., 18 WEST.—Nicely furnished rooms; running water, steam, electric lights, telephone, elevator; full hotel service; use of adjoining baths $6, $8, $10; 1 or 2 persons; rooms and suites, with private baths, $10.50 per week up; meals, $3.50 per week; inspection invited.

Furnished Rooms
Twenty cents a line.

West Side.

32D ST., Hotel Strand, just east of B'way.—Rooms with private bath, $9 and $10 per week; parlor bedroom and bath, $60 per month; same price for one or two persons.

32D ST., (between Broadway and 5th Av.)—Rooms, with private bath, $10 and $12 per week; same rate for one or two persons in room. Hotel Aberdeen.

39TH, 316 WEST.—In private family; single room; bath adjoining. Apartment 41.

36TH ST., 40 WEST.—Comfortable, large rooms; running water; bath; $7-$8.

43D, 335 WEST.—Two neatly furnished, clean rooms; an ideal home for young working girls; very reasonable; bath. Bagot.

49TH, 221 WEST.—Furnished rooms, are convenient; steam heat and telephone. Hunting.

50TH ST., 43 WEST.—Doctor's office; large handsome room, reception room.

50TH, 43 WEST.—Rooms and bath; gentlemen only. Plaza—8188.

53D, 62 WEST.—Large room, with private bath; cosy, single room; references.

55TH, 526 WEST.—Exceptionally clean, large room; all conveniences; private house; telephone.

55TH, 361 WEST.—Rooms, single or connecting; private house; convenient all cars.

56TH, 55 WEST.—Large and small rooms; electricity; steam heat; gentlemen; references.

57TH, 153 WEST.—Handsome room, private bath, electricity; splendid location; other rooms.

57TH, 260 WEST.—Large, light rooms; modern conveniences; Subway, elevated; references. Hammond.

57TH, 155 WEST.—Comfortable room for gentleman; splendid location; terms moderate.

58TH, 246 WEST.—Elegant rooms; $4 to $8.50; all conveniences; telephone; references.

58TH ST., 21-3 WEST.—Handsomely furnished double rooms, telephone, $10, $11, and $12.

58TH ST., 128 WEST.—Two large, attractive rooms; modern conveniences; select location. Tel. Col. 2303.

58TH ST., 322 WEST. — Attractive suite suitable for four; other rooms; clean, telephone; refined.

66TH, 145 WEST.—Nicely furnished rooms; Subway and "L"; steam; phone. Snyder.

68TH ST., 71 WEST.—Handsomely furnished front room and dressing room; other rooms, with conveniences; references.

68TH, 54 WEST.—Elegant suite two rooms, bath, electricity, perfect service.

69TH, 65 WEST.—Large, small rooms; inside room, $2.50; also front parlor.

69TH, 105 WEST.—Large room, with bath; hot water, heat; private house.

70TH ST., 117 WEST.—Nicely furnished medium rooms; suitable gentlemen; small rooms; references.

70TH, 134 WEST.—Large, beautiful rooms; adjoining bath; plenty hot water; references.

70TH, 138 WEST.—Room, private bath, steam heat, electricity; private house; gentleman.

70TH, 262 WEST.—Large front room, second floor; also medium; every convenience.

71ST ST., 75 WEST.—Large, sunny rooms in newly furnished apartment; all improvements; reasonable; telephone; Subway, "L" express. Winton.

71ST ST., 106 WEST.—A nicely furnished large room, with all conveniences with or without board.

71ST.—Gentleman wishing large room, private bath, southern exposure, in elegant apartment, 'phone Columbus 5475.

71ST, 243 WEST.—Attractive, large front room suitable gentlemen, couple; running water; telephone; Subway.

71ST, 163 WEST.—Handsomely furnished rooms; hot water guaranteed; minute from Subway.

72D, 131 WEST.—Handsomely furnished parlor floor; bath; other rooms; suite, private bath.

72D, 123 WEST.—Physician's office; large, small rooms; owner's residence.

73D, WEST.—Nicely furnished room; suitable two gentlemen; private house; references. Phone Columbus 1523.

73D, 101 WEST.—Warm, sunny rooms, single, double; water, electricity, bath, shower.

73D, 255 WEST.—Privacy and comfort; large, sunny room; also small, select.

73D, 164 WEST.—Beautiful, large, also small room; near Subway.

74TH, 149 WEST.—Double or single rooms, private baths; reasonable; references.

75TH ST., 56 WEST.—Attractive, sunny rooms; next bath; all conveniences; private home.

76TH ST., 6 WEST.—Elegant large room with dressing room; newly furnished; electricity; fine logs; bath; exquisitely clean; comfortable; references.

76TH, 110 WEST.—For business woman; newly decorated, prettily furnished room, adjoining bath; $7 per week; private house; 209 Times Annex.

76TH, 100 WEST.—Outside rooms, newly furnished, decorated; elevator; 6th floor. Henderson.

76TH ST., 56 WEST.—Exceptional accommodations; private bath; private residence, modern throughout.

76TH, 148 WEST.—Large, sunny room, bath adjoining; electric light; telephone; reference.

76TH, 125 WEST.—Attractive rooms, including back parlor, with private bath; references.

77TH, 150 WEST.—Exceptionally well-furnished double and single rooms; private baths.

77TH, 102 WEST.—Attractive large and small rooms, with or without bath; reasonable.

77TH, 160 WEST.—Exceptionally fine rooms for gentlemen only; also physician's office.

77TH, 158 WEST.—Rooms attractively furnished with or without private bath; reference.

78TH ST., 150 WEST.
Newly furnished, large, comfortable room, bath, electricity, phone, service, for those appreciating refined surroundings; references.

78TH, 160 WEST.—Ready for occupancy; newly furnished house; handsomely appointed rooms; private bath; convenient "L," Subway; reasonable.

78TH, 114 WEST.—Exceptionally desirable large and single rooms, bath adjoining; references.

78TH, 112 WEST.—Attractive rooms; refined home; shower baths; references.

79TH, 173 WEST.—Beautiful room and bath; other rooms; southern exposure; Subway block.

79TH ST., 213 WEST.—Delightful, large room; southern exposure; small room; Subway; references.

79TH, 149 WEST.—Attractive rooms, single or en suite, with private bath; all conveniences.

80TH, 122 WEST.—Ideal home for bachelors; electricity; all modern conveniences; references.

81ST ST., 119 WEST.—Newly renovated private house; large, small rooms, well furnished, telephone; moderate; references; parlor suitable dentist.

81ST, 204 WEST.—An immaculate, desirable front suite; Subway, "L"; telephone. Sharples.

72D, 147 WEST.—Newly opened; eight beautifully furnished rooms; southern exposure; conveniences; Winter arrangements made; references.

82D ST., 140 WEST.—Attractive rooms; large, medium; reasonable; telephone; private house.

82D, 146 WEST.—Attractive, comfortable, outside; electricity; elevator; lavatories; excellent service. Haskins.

82D, 115 WEST.—Attractively furnished, large back parlor; also front parlor; all conveniences.

82D, 38 WEST.—Private family rent large, small rooms; private bath; references.

82D, 451 West End Av.—Beautiful front room; running water; $5. Spencer.

82D ST., 53 WEST.—Comfortable rooms, all conveniences, well furnished, telephone.

83D ST., 11 WEST.—Newly decorated, large, small rooms; private baths; moderate rates.

84TH, 51 WEST.—Ready for occupancy, newly furnished house, handsomely appointed rooms, refined surroundings; "L" station; telephone; reasonable.

84TH, 18 WEST.—Newly furnished, cosy, comfortable room; beautiful back parlor; references; telephone.

85TH, 201 WEST.—Comfortably furnished, large outside room, elevator apartment; board optional.

86TH, 130 WEST.—Private; large room, private bath; also smaller room; refinements.

86TH, 205 WEST.—Artistic; home surroundings; women; references. Barcus.

241 WEST 86TH ST.
Large, handsomely furnished room; private bath; exclusive neighborhood; near Riverside, Subway.

86TH, 327 WEST.—Large, small, new, handsomely furnished rooms; exclusive neighborhood; near Riverside and Subway.

86TH, 567 West End Av.—Attractive rooms; convenient Subway, "L"; exclusive neighborhood.

87TH, 135 WEST.—Handsomely furnished room, bath connecting; electricity; telephone; private house. Finkelstein.

87TH, 135 WEST.—Handsomely furnished parlor floor; select neighborhood; suitable for physician.

87TH, 176 WEST.—Two large connecting, one small; running water; refinements. Bruns.

Furnished Rooms
Twenty cents a line.

West Side.

87TH ST., 55 WEST.—Handsomely furnished room; bath adjoining; private house; gentleman; references.

88TH, 180 WEST, (Bell 2.)—Few refined gentlemen may secure cosy rooms, with exceptional home surroundings; exclusive apartment.

91ST, 48 WEST.—Large room, private bath; medium room; telephone; private house.

92D ST., 3 WEST.—Parlor, two bedrooms, bath; southern exposure; Park view; elevator.

93D, 148 WEST.—Newly renovated, decorated house; sanitary, large rooms, adjoining bath; small rooms; inspection invited.

96D, 126 WEST.—Refined home; back parlor; private bath; other rooms; references.

96TH, 39 WEST.—Large and small rooms; running water; private house.

96TH, 231 WEST.—Handsome, sunny, warm room; board optional. Apartment 7 C.

97TH ST., 228 WEST, (near Broadway.)—Large, delightfully cool, beautifully furnished outside room, adjoining bath and home privileges; moderate rates. Huet, 8A.

97TH, 150 WEST.—Beautiful room, adjoining bath; running water; telephone; gentlemen; owner.

97TH, 64 WEST.—Attractive, large, small rooms, newly furnished; neatly kept; three baths; Telephone 3240 Riverside.

97TH, 147 WEST.—Private house; unusually attractive, well-furnished room; bath; telephone.

99TH ST., 200 WEST, (near Broadway.)—Attractively furnished, light room; modern apartment; no other roomers; permanent. Apartment 44.

100TH ST., 258 WEST.—Newly furnished and decorated rooms; bath; private American home.

101ST ST., 230 WEST, (Corner Broadway.)—Large front room; lavatory; gentleman; references. Apartment 20.

103D ST., 128 WEST.—Large room, lavatory, in homelike apartment, for business woman; references. Third floor.

103D ST., 205 WEST.—Sunny bedroom; elevator, telephone; private family; reference. Apartment 05.

106TH ST., 160 WEST.—Large, light rooms; attractively furnished; elevator; telephone; electric light. Apply Mrs. Huntington.

106TH ST., 88 WEST.—Beautiful rooms; steam heat conveniences; private house; $4, $5.

107TH, 205 WEST.—Lady with attractive home, will rent one or two rooms to refined parties; references. Virtus.

111TH, 610 WEST, (near Riverside.)—Exceptional outside sunny rooms; attractively furnished, good linen; elevator; no transients; references. Bishop.

112TH, 508 WEST.—South room; modern conveniences; elevator; refined surroundings; sixth floor.

112TH, 505 WEST.—Sunny parlor and bedroom, bath; telephone; very reasonable. W. L. Ford.

112TH, 536 WEST.—Handsome, furnished outside room; elevator, telephone, shower. Apartment 3R.

114TH, 610 WEST.—Double, single rooms; baths; running water; steam; electricity; reasonable.

115TH, 419 WEST.—Light, outside rooms; bath; shower; electricity; telephone; elevator. Lyman.

116TH, 620 WEST.—One or two attractive rooms; near Riverside; subway. Apt. 3.

118TH, 414 WEST, (Morningside Heights.)—Attractive, home-like rooms; moderately priced; elevator, telephone; also 6-room furnished apartment. Smith.

118TH, 400 WEST.—Beautiful room, Morningside Drive; restaurant; elevator; $5.50. Apartment 33.

118TH ST., 400 WEST, (Morningside Heights.)—Front corner, single, en suite; kitchen. Apt. 2.

118TH, 417 WEST.—Attractively furnished, decorated, large and small rooms; splendid restaurant. Dameron.

118TH, 419 WEST.—Light, attractive, single rooms; elevator; shower; electricity. Apartment 32.

118TH, 423 WEST, (Apartment 61.)

POLICE PUZZLED BY EATON'S CRIME

They Think an Older Offender Inspired Stenographer to Rob Mrs. Pike's Home.

DYING, HE TAKES ALL BLAME

Wife and Employers Assert Man Shot While Trying to Escape Had a Good Reputation.

Although Herbert J. Eaton, who for the last five years has been considered an exemplary young man by his employers at the office of the Mumm Champagne and Importation Company at 35 West Thirty-ninth Street, is said to have confessed yesterday at the Knickerbocker Hospital that he alone was responsible for the burglary in the apartment of Mrs. Gertrude Pike at 640 Riverside Drive on the night of Sept. 18, detectives think he may have had an accomplice.

Acting Capt. Alonso Cooper conferred yesterday afternoon with Detectives Thomas Horan and David Foley, who fired the shot which wounded Eaton while he was trying to escape Wednesday night. Capt. Cooper told of a brief talk he had had with Eaton at the hospital earlier in the day. Eaton, he said, admitted that he had palmed the key to Mrs. Pike's apartment in picking up some articles that had dropped from her pocketbook while he was taking her to her home on a Fifth Avenue bus on the day before the burglary, and he confessed that he had called her on the telephone and had offered to sell back her jewelry for $500, threatening to make "domestic trouble" for her if she notified her husband or the police.

"But even though he seemed to realize that he was on his deathbed," Capt. Coper said, "the young man refused to tell me anything that would incriminate any other person. All evidence tends to show that he was a model young man until his wife and child went away for the Summer. It seems incredible that he should have become a burglar without being prompted by some experienced person. I had a long talk with Mrs. Eaton today. She returned from the country a few days ago. Mrs. Eaton said that her husband was regular in his habits and spent practically all of his evenings at home. She could not understand the situation."

Cap. Cooper said that he had learned that Eaton had been speculating in Wall Street, and the theory of the detectives is that he yielded to temptation when he found himself seriously in need of money. Inspector Faurot made public yesterday this letter which was found in Eaton's pocket after he was taken to the hospital:

Dear Pinkie: I return you herewith your key that you know I made so good use of. I knew when I was with you last Friday night you were trying to shake me. I want $5,000, and unless it is forthcoming I will create a scandal.

At 640 Riverside Drive it was said last night that both Mr. and Mrs. Pike had left town. Mr. Pike, who is a salesman for Turner, Halsey & Co., dealers in cotton goods at 82 Leonard Street, left the office in the morning and did not return.

HIPPODROME

6th Av.-43d & 44th Sts. | TWICE DAILY, 2 and 8 P. M. | DIRECTION MESSRS. SHUBERT. | DAILY MATINEES, BEST SEATS, $1.00

The attraction no New Yorker can afford to miss!

Three Hours of Blissful Beauty,
Melodious Music,
Masterful, Majestic Melodrama,
Harmonious History,
Wasteful War,
Prosperous, Productive Peace,
Sublime Spectacle,
Mastodonic, Mirthful Musical Comedy
and
Gala Glorious, Glittering Gladness!!

Bettering Broadway's Boasted Best!!!

1400 Able Actors and Merry Maids

WARS OF THE WORLD

15 Surpassing Symphonic Scenes in Three Tremendous Throes

A "smart" show for "smart" people.
Up to the minute in every detail,
yet reaching back through the aeons of time
to pluck the prominent pages
of human history
from the ledger of life
for stupendous, symbolic, spectacular stage presentation!

Positively the greatest performance from every viewpoint ever devised by the brain and hand of man.

CONCEIVED AND EXECUTED BY ARTHUR VOEGTLIN; STAGED BY WM. J. WILSON; MUSICAL LYRICS BY MANUEL KLEIN.

New Amsterdam THEATRE, West 42d St. ONE PERF. ONLY, TOMORROW NIGHT at 8:15. Seats Now.
BENEFIT AMERICAN RED CROSS (Entire Receipts to Be Donated.)
Klaw & Erlanger's Musical Comedy Masterpiece,
THE LITTLE CAFE
ORIGINAL NEW YORK COMPANY. REGULAR PRICES, 50c. 75c, $1, $1.50, $2.

LONGACRE West 48th St. Evenings at 8:20. MAT. TOMORROW 2.20.
EDITH TALIAFERRO, Molly Pearson, Margaret Greene and a Special Co. in TIPPING THE WINNER

CANDLER THEATRE, WEST 42D STREET. Ev. 8:20. Mats. Tom'w & Wed. 2:20
BIGGEST HIT IN 25 YEARS "ON TRIAL"

BRONX OPERA HOUSE, 149th St. & 3d Av. 7 KEYS TO BALDPATE
Mat. Tom'w. Next Week—THE YELLOW TICKET.

BROADWAY ROSE GARDENS
Theatre and Danse De Pierrette
B'way at 52d St., at 2, 5:30, 8 & 9:30 P. M.
THIRTY LEAGUES Under the Sea A NEW THRILL
First and only Submarine Motion Pictures.
DANSE DE PIERRETTE.
Dining, Dancing, Delightful Music.
Frank McKee's Society Orchestra.
Special Afternoon Teas and Dancing.

B. F. KEITH'S PALACE B'way 47 St. Daily Mat. 25c. ROBERT EDESON | CLARK and HAMILTON | Gus EDWARDS' New Song Revue, Courtney Sisters, oths.
COLONIAL Daily Mat. 25c. SYLVESTER SCHAFFER, Mrs. Gene Hughes & Co., Stepp, Goodrich & King.
ALHAMBRA Daily Mat. 25c. NORA BAYES, HARRY COOPER, HYMACK, Diamond & Brennan, Others.

Broadway at 48th Street

Rector's

Bessie Gros & Jack Kraft
of Ziegfeld's Follies
America's Cleverest Eccentric
Fox Trotters
appear nightly, with other noted exponents of the modern dance, at
Rector's New Ball Room
surpassing in splendor and spaciousness the renowned Palais de Danse at Berlin.
Unobstructed view from every table, and beautiful boxes for dining parties overlooking the ball room.
Service, cuisine and prices, the same as in the main dining room. Ladies' Luncheon Dansant at 2 P. M.
No charge for admission to the Ball Room.
Gene Hodgkins and Irene Hammond, late features of Ziegfeld's Follies, and a host of other famous stage favorites for your entertainment.
Make your reservations now—Bryant 3200

WOMEN in Business

THE RUTLEDGE COR. 30TH STREET & LEXINGTON AVE.
Large, light outside rooms. Baths. Homelike surroundings. Unexcelled cuisine. Tariff, $11 to $15 weekly, including meals.
The Only Place of Its Kind in the World.

This to Professional Men

YOU doctors and lawyers depend very much on your appearance for your success.

You know that it is necessary to wear dignified garments—clothes that give you an air of solidity, of importance. Such clothes are here.

Nor because they are dignified in appearance are they lacking in style. Far from it.

For we have wide selections of Hart, Schaffner & Marx Clothes at $25, $30, $35, $40 and more, that were made to fit your very needs.

Such clothes as these are a definite asset to you in your profession.

Come and see them. Better still, come and try on some of these suits, and see how well you look, how thoroughly in keeping with your calling in life, and how very much less they cost than garments of the same character made by a custom tailor.

Copyright Hart Schaffner & Marx

Wallach Bros.

Two Broadway Stores:
Broadway, Cor. 29th St.
Broadway, below Chambers St.

Two Harlem Stores:
Third Ave., Cor. 122d St.
246-248 West 125th St.

The Home of Hart, Schaffner & Marx Clothes.

Wallach Bros.

Broadway, Cor. 29th St. 647 Eighth Ave. Third Ave., Cor. 122d St.
Broadway, below Chambers St. 246-248 West 125th St.

The Home of Hart, Schaffner & Marx Clothes.

Stetson Hats
"The Headease" $4.00

AN exclusive Wallach Stetson—a hat that we have been working on for years—made especially for men who are hard to fit.

It is featherlight—self-conforming with a new style leather band that makes it comfortable and easy on the head right from the start.

Any man who has quit wearing a derby because it gave him headaches will find in the Headease exactly the hat he wants.

The Headease $4.00. Stetson Hats $3.50 to $8.

COMEDY Theatre, 41st, E. of B'way. Evs. 8:15. Matinees Tomorrow & Tues. 2:15.
Hit of the London Season, CONSEQUENCES
BOOTH THEATRE, 45th St., W. of Broadway.
MONDAY, OCT. 5, 8:30
"THE MONEY MAKERS"
CHARLES KLEIN'S NEWEST PLAY.
SEATS NOW SELLING.

LYRIC Evenings 8:15. Matinee Tomorrow 2:15.
Musical Comedy Hit, MISS DAISY Something New,
Maxine Elliott's Evgs. 8:30 | Mats. Tomorrow & Wed. 2:30.
Geo. Scarborough's New Comedy, WHAT IS LOVE?
CORT 48TH ST., E. OF B'WAY. PHONE BRYANT 7236. Evgs. at 8:15 P. M. Mats. Tomorrow & Wed. 2:15 | 46
Under Cover

WINTER GARDEN Broadway and 50th. Phone 9360 Col. Ev. 8
MATINEE TOMORROW AT 2.
Last 2 Nights Sunday Night Concert—Best Bill in New York.
PASSING SHOW OF 1914
48TH STREET Theatre, nr. B'way. Ev. 8:15. Mats. Tom'w & Thurs. 2:15
THE LAW OF THE LAND with JULIA DEAN
CASINO B'way & 39th St. Evenings 8:15. Mats. Tomorrow & Wed. 2:15.
FRITZI PRETTY IN SCHEFF MRS. SMITH
39TH ST. Theatre, nr. Broadway. Evs. 8:15. Mats. Tomorrow & Wed. 2:15.
The THIRD PARTY with Taylor Holmes & Walter Jones.
STANDARD B'way & 90 St. Evs. Pop. Prices. Matinee Tomorrow 2:15.
The Marriage Garae Original Comedy Theatre Production.
Next Week—TODAY, with Star Cast.
Manhattan Opera House, 34th & 8th Ave. Evs. 8. Mat. Sat. 25c. to $1. Wed. Mat. 25c. & 50c.
The STORY of the ROSARY

SHUBERT THEATRE, 44th, West of B'way. Evs. 8:15. Mats. Wed. & Sat. 2:15. WEDNESDAY MATINEE. BEST SEATS $1.50.
BOUND TO WIN—FINE, EXCITING, PATHETIC—*Alan Dale*
SOARS TO GREAT SUCCESS—*Acton Davies, Tribune.*
A PLAY OF UNUSUAL FORCE—*A. E. Woollcott, Times.*
A SWOOPING SUCCESS—*Charles Darnton, Eve. World.*
MR. WILLIAM FAVERSHAM
with MLLE. GABRIELLE DORZIAT The Celebrated French Actress. IN THE HAWK
WELL WORTH SEEING—EXCELLENT PLAYING OF FAVERSHAM
THE DELIGHTFUL DORZIAT—*Lawrence Reamer, Sun.*
EMPHATIC SUCCESS—*Louis De Foe, World.*
GRIPPING AND INTERESTING—*Herald.*

THESE NEW YORK LEADING THEATRES HAVE NO DEALINGS WITH THE TYSON CO.

EMPIRE B'way, 40th St. Evs. at 8:20. Mats. Tomorrow & Wed. 2:20.
JOHN DREW in "a comedy that will make you forget the war."—Herald.
THE PRODIGAL HUSBAND
LYCEUM 45th St., nr. Broadway. Evs. 8:10. Mats. Tomorrow & Thurs. 2:10.
THE BEAUTIFUL ADVENTURE with CHARLES CHERRY ANN MURDOCK ERNEST LAWFORD MRS. WHIFFEN
BELASCO THEATRE. NEXT TUES. W. 44th St. BOX OFFICE NOW OPEN. DAVID BELASCO presents
LEO DITRICHSTEIN in The Phantom Rival
LIBERTY 42d St., W. of B'way. Evenings 8:20. Mats. Tomorrow & Wed. at 2:20.
DOUGLAS FAIRBANKS in HE COMES UP SMILING
REPUBLIC West 42d St. Evenings 8:20. Mats. Tomorrow & Wed. 2:20.
LEW FIELDS in THE HIGH COST OF LOVING
FULTON Mats. Tomorrow & Wed. 2:20. West 46th St. Evgs. 8:20.
TWIN BEDS
GLOBE Theatre CABIRIA DAILY 2:15 & 8:15.

GAIETY THEATRE, B'way, 46 St. Evs. 8:15. Mats. Tomorrow & Wed. 2:15. Matinees Wed. & Sat. 2:15.
RUTH CHATTERTON IN A NEW COMEDY BY JEAN WEBSTER.
DADDY LONG-LEGS
ZIEGFELD DANSE DE FOLLIES
NIGHTLY (Except Sunday) 9:30. Atop New Amsterdam Theatre. Phone 3093 Bryant.
KNICKERBOCKER, B'way, 38th St. Eve. 8:10. Mats. Tomorrow & Wednesday at 2.10.
JULIA DONALD JOSEPH SANDERSON BRIAN GAVTHORN
THE GIRL FROM UTAH
GEO. COHAN'S THEATRE, B'way & 43d St. Mats. Tomorrow & Wed. 2:15
IT PAYS TO ADVERTISE A LAUGHING RIOT!
HUDSON West 44th St. Last Mat. Tomorrow Eve. 8:30.
A Detective Comedy, THE LAST 2 TIMES
DUMMY
Next Mon. Night. Seats Now.
CHARLES FROHMAN Presents
PAUL ARMSTRONG'S THE HEART OF A THIEF
ELTINGE 42d St., W. of B'way. Eve. 8:20. Mats. Tomorrow & Wed. 2:20. with PAULINE FREDERICK
INNOCENT
Grand O. H. 23d St., 8th Av. Mat. Tomorrow. "The Misleading Lady." Mat. Sat. Next Week—"THE DUMMY."

ASTOR THEATRE, Broadway & 45th St. Evs. 8:20. NOW
Geo. M. Cohan's Great American Play.
THE MIRACLE MAN
THE PLAY THE WHOLE WORLD WILL GO TO SEE.

BROOKLYN AMUSEMENTS.

DE KALB Mats. Wed., Sat., 25 & 50c. Evenings 25c. to $1.50.
"TODAY" With All Star Cast.
Next Week—THE MARRIAGE GAME
MAJESTIC LAST MATINEE SATURDAY
KITTY MACKAY 600 Seats $1.50. MOLLY McINTYRE And Original Company
Next—"A Pair of Sixes." Seats Selling.

SYMPHONY
Society of New York
WALTER DAMROSCH, Conductor.
Eight Friday Afts.
Subscriptions Three to Eight Dollars.
Sixteen Sunday Afts.
Subscriptions Six to Eighteen Dollars.
Mme. SCHUMANN-HEINK Mme. FREMSTAD Mme. GERHARDT Mr. GITTELSON Mr. KREISLER Mme. GLUCK Mr. BARRERE Mr. BAUER
Mr. GABRILOWITSCH Mr. ZIMBALIST Mr. de GOGORZA Mr. GAGLIAVSKY Mr. HOFMANN Mr. SURWICK Mr. BUSONI Mr. FLEISCH
Subscriptions now at Room 1063, Aeolian Hall.

CENTURY OPERA HOUSE Central Park West 62d St.
Nights at 8. Mats. Thurs. and Sat. at 2.
Tonight & Sat. Night, "TRAVIATA." Sat. Mat., "WILLIAM TELL." Next Week, "TRAVIATA" & "LOHENGRIN." POPULAR CONCERT EVERY SUNDAY NIGHT.

ATOP NEW YORK THEATRE, 8:30 TO 2.
JARDIN DE DANSE
EVELYN NESBIT (MRS. THAW)
Jack Clifford, Bonnie Glass, Lewis Sloden, etc.

44TH ST. THEATRE, 44th St. W. of B'way. TWICE DAILY, (Incl. SUNDAY.) 2:30 & 8:30.
"IRELAND A NATION."
A Picture made in Ireland by Irish Actors.

Strand B'way, 47th Noon to 11:30 P. M. THE PATCHWORK GIRL OF OZ." Strand Orchestra and Quartette. Next week, "Maths of the Lowlands."

IRVING PLACE THEATRE
Tonight & Sat. Eve., "WILHELM TELL."

HAMMERSTEIN'S—Daily Matinee 25c. to 75c. Elisabeth Brice and Chas. King, Conroy and Le Maire, Mrs. Gen. Tom Thumb, 16 others.

HAMMERSTEIN'S LEXINGTON TWICE DAILY, 2:15, 8:15 & 10. CONTINUOUS SUNDAY, 2:15 to 11 P. M.
Highest Quality Photo Plays & Novelties.
"QUEEN MARGARET"
SUPERB ORCHESTRA—OPERA EXCERPTS.

Loew's West End 125 St., W. of 8 Av. Afternoon 10c. Eve. 10, 15 & 25c.
Jack London's Odyssey of the North Orchestra & Quartette

HURTIG & SEAMON'S New Theatre, West 125th St.
MATINEE DAILY
Burlesque De Luxe
Star & Garter Show

VITAGRAPH 44th St. & Broadway. 2:30 & 8:30.
The Three-Part Detective Drama, "413." Four-Part Comedy, "The Wife (Unsex) Widow."

COLUMBIA B'way & 47th BURLESQUE Mat. Today
BILLY WATSON AND HIS BIG SHOW

MURRAY HILL Evenings 8:15. BURLESQUE Mat. Today. REVIEW OF 1915.

Fun! Frolic! Festivity!
Tonight
Come and join the Merrymakers at the big Opening of
Little Hungary
The only real Bohemian Restaurant in America.
Prize Dancing—Feasting—Merriment.
Take 14th St. or 8th St. Car to 258 East Houston Street.

Luchow's
14th Street, near Fourth Ave.

CAFÉ BOULEVARD
41ST AND B'WAY

MUSIC AT LUNCHEON!

BEFORE THE MATINEE TRY OUR SIXTY CENT LUNCH NOT BECAUSE OF THE PRICE BUT BECAUSE OF THE QUALITY.

EVERYTHING NEW
THE TALK OF NEW YORK

TOKIO
141, 143, 145 W. 45th St., near Broadway
Greatest Cabaret Show
15 ARTISTS — IN TOWN — 15 ARTISTS
SINGERS, DANCERS, COMEDIANS, INCLUDING MR. HENRY FINK, the Well-Known Composer of "THE CURSE OF AN ACHING HEART" and Other Successes, and BILLY WALSH, the Eccentric Comedian, in His Eddie Foy Imitations.
DANCING—Every Afternoon & Evening Until Close
A SPLENDID MENU OF AMERICAN AND ORIENTAL DISHES Served at Moderate Prices

Hotel Bretton Hall
BROADWAY 85TH TO 86TH ST.
LARGEST AND MOST ATTRACTIVE UPTOWN HOTEL.
2 Blocks from Riverside Drive and Central Park. Subway Station and Surface Cars at door. new "Elevated" Station, 86th St., (within two blocks.) Large, Quiet Rooms with Bath for transient or permanent residence. All the comforts of New York City's BEST Hotels at one-third less price.

THE THIRTY THOUSAND POPPY ROOM AT
WALLICK'S
BROADWAY and FORTY-THIRD STREET,
WILL OPEN TONIGHT
SOUVENIRS

HOTEL BONTA-NARRAGANSETT
Broadway, 93d to 94th St.
Select fireproof residential hotel for families and transient guests; moderate rates. Handsome Suites and Single Rooms.
AMERICAN AND EUROPEAN PLAN.
A. K. BONTA, Proprietor.

THE
BLACKSTONE
UNDER NEW MANAGEMENT.
A NEW EXCLUSIVE 12-STORY APARTMENT HOTEL DE LUXE AT NO. 50 EAST 58TH ST., BETWEEN PARK AND MADISON AVENUES, IN THE FASHIONABLE PLAZA DISTRICT.
RESERVATIONS NOW BEING MADE FOR THE FALL.
APARTMENTS OF ANY SIZE FROM 1 ROOM AND BATH TO 8 ROOMS AND 4 BATHS. ALL LARGE, LIGHT, OUTSIDE ROOMS, WITH UNUSUAL CLOSET ROOM. ATTRACTIVE PRICES. UNSURPASSED CUISINE. TEL., 7890—PLAZA.

HOTEL BERKLEY
170 West 74th St.
will sublet choicest suite 35% off.
Address H. E. TAYLOR, Apt. 1,210.

JOAN SAWYER'S PERSIAN GARDEN
B'way & 50th (Ent. on 50th). Phone 1122 Col.
OPENING for the season MON., OCT. 5.
MISS JOAN SAWYER Assisted by NIGEL BARRIE
Dan Kildare's Band. Cuisine International.

CAFE DES BEAUX-ARTS
SIXTH AVENUE and FORTIETH STREET, Opp. Bryant Park
Beginning Saturday, October 3d
Inauguration of Season 1914-15
Beaux-Arts Symphony Quintette
Direct from Successful Tour Abroad
Tea Dansant Daily from 4 to 6 P. M.
Under direction of Miss Evelyn Wildner and Mr. Carlton Griffen

23 Years at This Address MEANS Something.
MODERN DANCES
TAUGHT IN NINE LESSONS, $5.
3½ HOURS DANCING, 25c
Instructors will dance with you without extra charge every afternoon, including Saturdays and Sundays, from 2 to 6 P. M., and every evening except Saturdays and Sundays, from 7:30 to 11 P. M.
Entirely separate rooms for Private Lessons, which can be had any time without appointment from 10 A. M. until 11 P. M. daily. Expert lady and gentlemen teachers always in attendance. All Ball Room Dances guaranteed for $5; 6 class lessons, $1.

REMEY'S SCHOOL FOR DANCING,
919 8TH AV. (at 54th St.)
Phone 4657 Columbus.
Send for FREE illustrated booklet.

Eleven East 45th St
New York
APARTMENTS OF ANY SIZE
Restaurant a la Carte
SAME MANAGEMENT
The Lorraine
Fifth Ave. at 45th St.
Apartments and Rooms with Bath,
Unfurnished and Furnished,
by the Year or Transiently.
Also EQUINOX HOUSE, Manchester, Vermont.

THE THIRTY THOUSAND POPPY ROOM AT
WALLICK'S
BROADWAY and FORTY-THIRD STREET,
WILL OPEN TONIGHT
SOUVENIRS

REISENWEBER'S, 58th St. & Columbus Circle
Table d'Hote Dinner (Every Eve. 6-8) $1.00 Beefsteak Dinner $1.25
A LA CARTE MODERATE PRICES DANCING PRIZE DANCING CONTEST EVERY FRIDAY EVG.
Now Booking Banquets, Beefsteak Parties, Receptions, Dances, Etc.

DAILY CLASSES FOR DANCING TEACHERS
personally taught by
LOUIS H. CHALIF
Grad. Russian Imperial Ballet School. NEWEST EUROPEAN and American Ballroom dances, inc. Balancello, La Russe, Brazilian Polka, Rouli-Rouli, etc., and all the standardized dances. Daily, 10-11:30 A. M., from Oct. 5. ESTHETIC, Interpretive, National and Folk dancing and Plastic Exercises. 11:30 A. M.—1 P. M.
FOR SOCIETY—Private classes and lessons for adults and children.
7 West 42d St. Tel. Bryant 5585.

NEW HOTEL THERESA
LARGEST AND FINEST
Transient & Family Hotel Uptown
7th Av., 124th to 125th St.
ONE BLOCK TO "L" AND SUBWAY. SURFACE CARS, ALL POINTS, AT DOOR.
Absolutely Fireproof.
Single Rooms AND BATH $1.50 Per Day and Up.
Double Rooms AND BATH $2.50 PER DAY
All Outside Rooms.
Breakfast, 50c.; Lunch, 50c.; Dinner, $1.00.
SINGLE ROOM AND BATH (per year) $540
2 ROOMS AND BATH, (per year) $720
3 ROOMS, 1 OR 2 BATHS, (per year) $1,200
Special Rates by Month and Season
BOARD, $10.50 PER WEEK.
T. M. LENNEN, MANAGER.
'Phone, 8270—Morningside.

Rest. Food, Excellent Service, Popular Prices. Music by the Famous Werner Quartette Afternoon and Evening.
Late Murray's HOFFMAN'S B'way, Cor. 54th St.
Catering, Theatre Parties. Accommodation from 4—100. The Heart of the Shopping District Tel. 2656 Greeley.

Why Pay More?
8 Strictly Private Lessons $5
Wm. L. Loew, Jr.
2,700 Broadway, cor. 103d St.
Telephone 7589 Riverside.
ALL SOCIETY'S MODERN DANCES
10 A. M. to 10 P. M.

THE CELEBRATED ALVIENE
The Dancing Master who taught the world's greatest dancers; LU LU FADO, Fox Trot. Ta Tao, Maxixe, La Rouge, La Furiana, Brasilian, Polka (Alviene La Russe); Marsovian, One-Step, Hesitation, Half and Half. Also all stage and classic dancing.
ALVIENE STUDIO, 225 West 57th Street near Broadway. Phone 4762 Columbus.

CHURCHILL'S Broadway at 49th Street

SHANLEY'S BROADWAY-43-44 Sts
Superior Six-Course Luncheon 75c.
MUSIC

Carlton Terrace Broadway and 100th Street

Kalil's Restaurant with the Celebrated Venetian Garden
Nos. 26-30 Park Place, (formerly at 14-16 Park Place.)
Luncheon beginss at 11 A. M.

ROMA 50th St. & 6th Ave. Phone 2378 Plaza
NO CABARET.
FOR 30 YEARS THE RENDEZVOUS OF REFINED CONNOISSEURS OF ITALIAN AND FRENCH COOKING.
Lunch 50c.—DINNER, (week days) 90c. Holidays & Sunday, $1.00

COOLEST and BEST VENTILATED DINING ROOM in TOWN.
MAXIM'S
110 WEST 38TH ST.
LUNCHEON, 60c.
DANCING NOON TO CLOSE.
CABARET AFTER 9:30.

FIREPROOF.
HOTEL HARGRAVE
110, 112 WEST 72D ST.,
Running through to 71st St.
Located between Subway express and "L" stations, one-half block from each.
Family and Transient Hotel catering only to a Discriminating Clientele.
SPECIAL RATES BY THE MONTH OR SEASON.
Superior Restaurant a la Carte. Prices Moderate. Good Music.
J. WADE McGRATH, Mgr.

Cool, Airy Dining Room on Top Floor. Japanese Service
CRAFTSMAN RESTAURANT
GARDEN SUPPLIES DAILY FROM CRAFTSMAN FARMS
Poultry and Eggs from our Farms. 6 E. 39th Street. Special Din., $1.

MANSFIELD STUDIOS 247 W. 42d St. Bryant 4674
Select, Private, Est. 1904. One-Step, Hesitation, Maxixe, Fox-Trot, Lu Lu Fado, and latest Modern Dances taught privately. Each pupil has private room with instructor. No one to laugh at your mistakes. Classes limited to ten pupils. Terms moderate. Circulars mailed.

FOX TROT, MAXIXE, HESITATION, ONE-STEP, TANGO.
PROFICIENCY GUARANTEED; expert instruction at reasonable rates; open from 11 A.M. to 10 P.M.
ETTLIN STUDIO, 66 E. 34th. Murray Hill 6384.

MISS BOBBY BURNS, 6 East 41st St., Near 5th Ave.
All Modern Dances. Personal Attention.

MISS BENA HOFFMAN, 56 E. 84TH ST. Murray Hill 3437
Modern Dances. Lulu-Fado. Private Studio.

FRANCES MORGAN, 182 West 71st St. Columbus 2507.
Private Instruction in All Latest Dances.

The New York Times Mid-Week Pictorial War Extra, made up entirely of pictures reflecting the progress of the great European conflict and reproduced by the Times's new process of printing, Rotogravure. Twenty-four pages—over fifty photographs. Reproduction of great painting of "The Piece in Danger," by Alphonse Marie de Neuville. From your newsdealer or mailed to any address. Price 10 cents. New York Times, Times Square, New York.—Advt.

MORE HOME LIKE THAN HOTEL LIKE
is a fitting description of our house. You can obtain here all the advantages and comforts of hotel living at extremely reasonable rates. We are pleasing many others.
WHY NOT YOU?
Clendening
Superior American Plan Table
202 West 103d St.
SUBWAY (B'WAY) 200 FT. AWAY.

42d St. Grill, 42d St. & Madison Ave.

Hotel St. Andrew
Broadway at 72d St.
In the Centre of New York.
A Hotel of Refinement, Comfort and Charm, Cuisine and Service Par Excellence. Vocal and Instrumental Music.

Club Breakfast, Lunch, Tea, Dinner. Also a la Carte. 8 A. M. to 8 P. M.
Open Sundays from 11 A. M. to 8:30 P. M.
The Ferncry
22 East 23d Street.
SMOKING PERMITTED IN THE CONSERVATORY.
"THE OLDEST TEA ROOM in NEW YORK."